

# Four New SNAP Reports

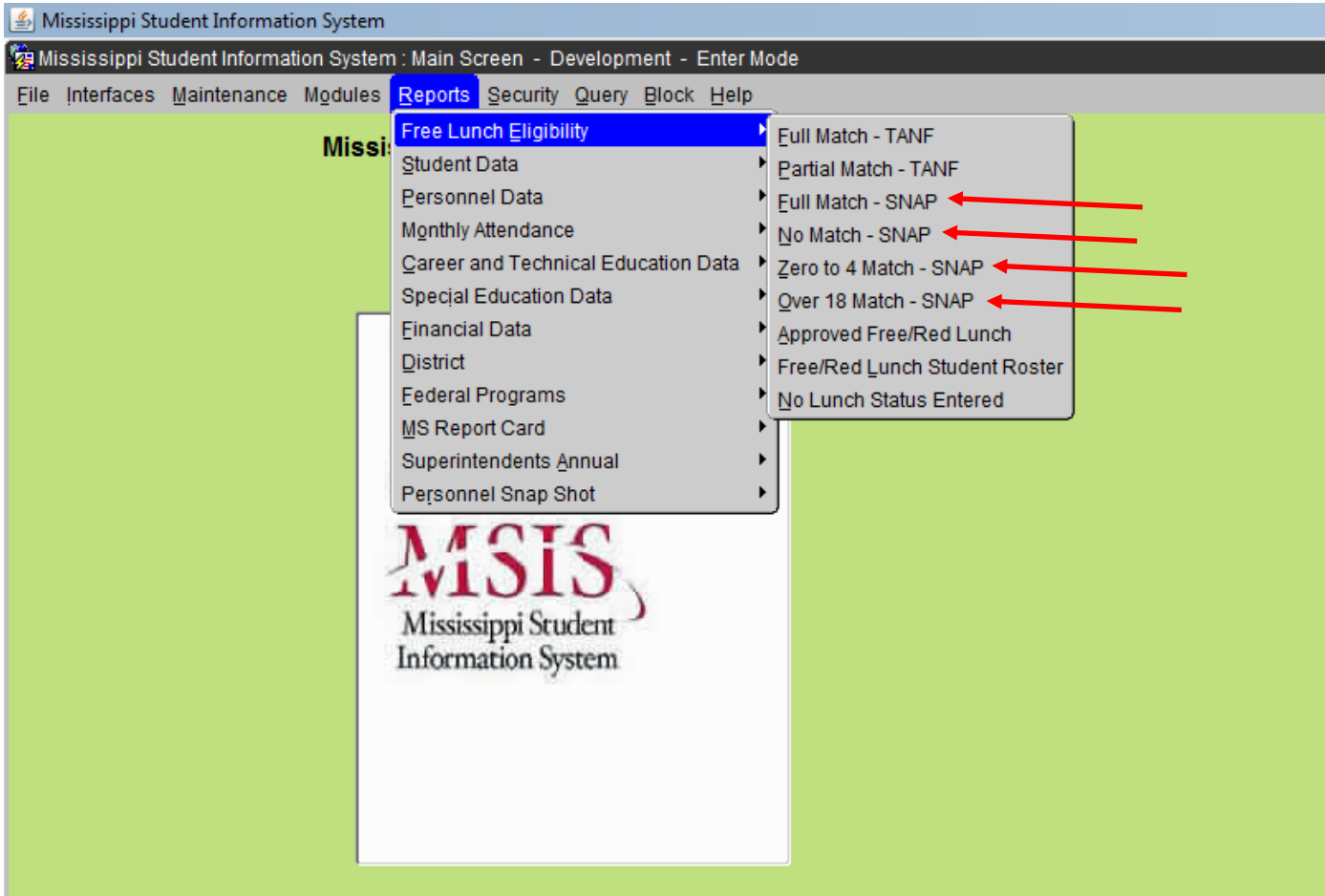

# Full Match SNAP report (Children between the ages 5 to 17)

Can be run for one or all schools

Mississippi Student Information System  
Report Selection Criteria Screen

Eligible Free Lunch Full Match SNAP Report

District Name: 4820 ABERDEEN SCHOOL DIST

School Name: [Empty]

All Districts

MSIS ID: [Empty] Last Name: [Empty]

Reporting Period: 2014-2015

Start Month: [Empty] End Month: [Empty]

Start Year: [Empty] End Year: [Empty]

School Type:  Regular  Vocational  SPED

District Record Type:  P  S  N

Display User Name  
 Display Employee SSN  
 Display Employee Salary

Migrant Indicator  
 Immigrant Indicator  
 CEIS Indicator  
 504 Indicator

Title/social Indicator  
 Title/science Indicator  
 Title/support Indicator  
 Pathway Indicator

Valid values for School

Find %

Name	School
ABERDEEN ELEMENTARY SCHOOL	004
ABERDEEN ELEMENTARY SCHOOL	006
ABERDEEN HIGH SCHOOL	008
ABERDEEN LEARNING CENTER	092
ABERDEEN MIDDLE SCHOOL	012
ABERDEEN SCHOOL DIST	001

Mississippi Student Information System  
Report Selection Criteria Screen

Eligible Free Lunch Full Match SNAP Report

District Name: 4820 ABERDEEN SCHOOL DIST

School Name: All Schools

All Districts  All Schools

MSIS ID: [Empty] Last Name: [Empty] First Name: [Empty] MI: [Empty]

Reporting Period: 2014-2015

Start Month: [Empty] End Month: [Empty]

Start Year: [Empty] End Year: [Empty]

School Type:  Regular  Vocational  SPED

District Record Type:  P  S  N

Display User Name  
 Display Employee SSN  
 Display Employee Salary

Gifted Type Indicator  
 Vocational Indicator  
 Technical Program Indicator  
 Special Ed Indicator  
 LE Indicator  
 IE Indicator  
 Migrant Indicator  
 Immigrant Indicator  
 CEIS Indicator  
 504 Indicator

Click on the traffic light to run the report:

Mississippi Student Information System  
Report Selection Criteria Screen

Eligible Free Lunch Full Match SNAP Report

Run Report

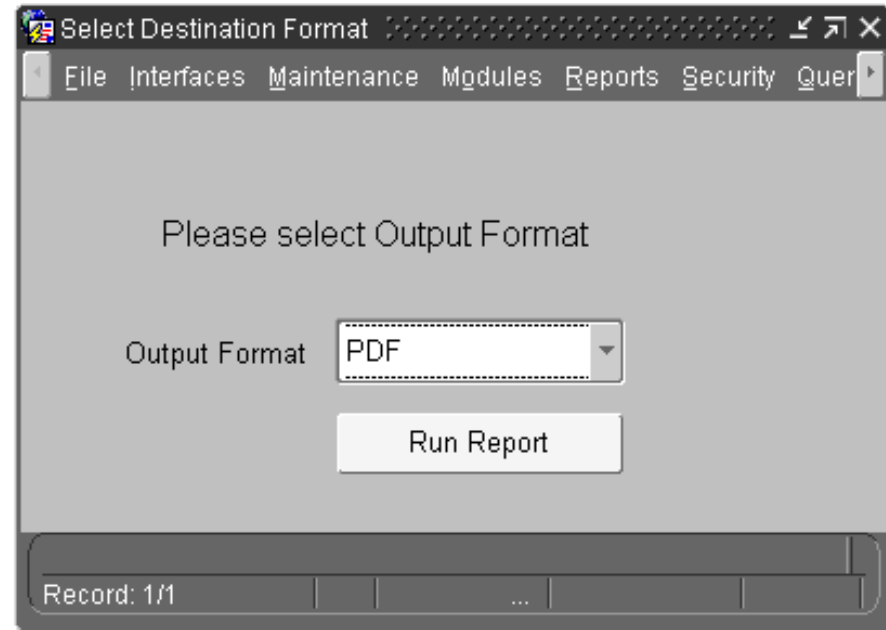

**The output Option box appears with PDF showing,  
Click on the Output Form box and select spreadsheet.**

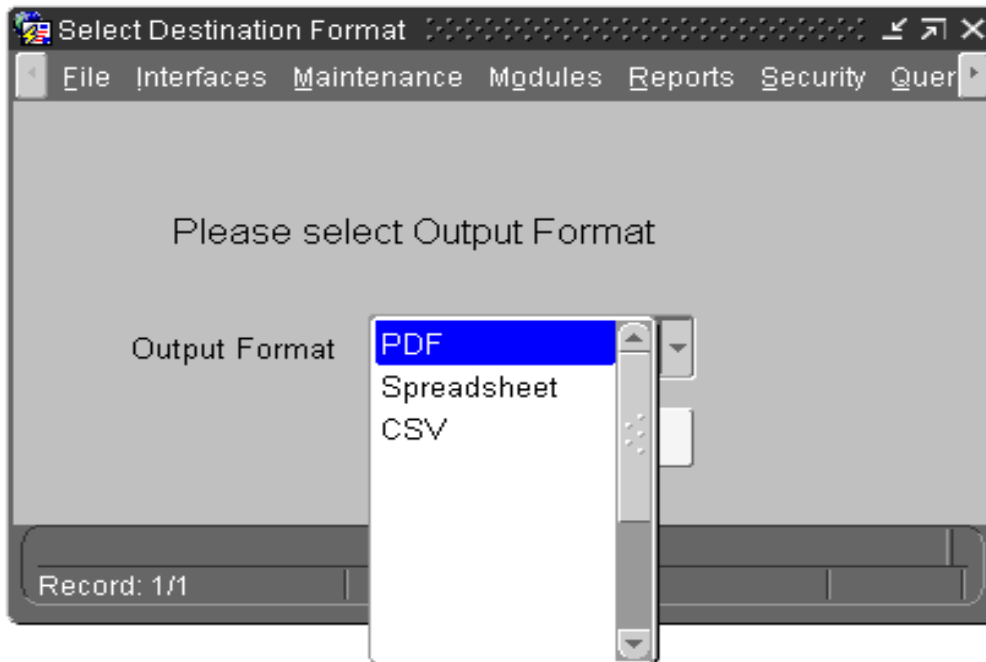

## Click Run Report



## Spreadsheet opens, Click OK

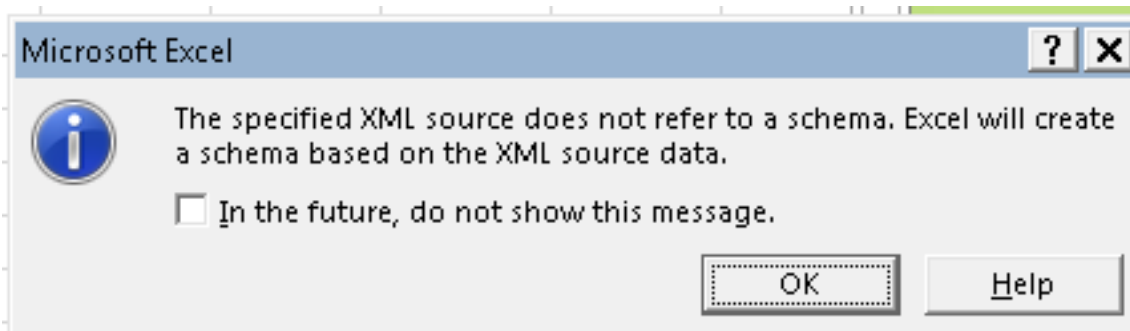
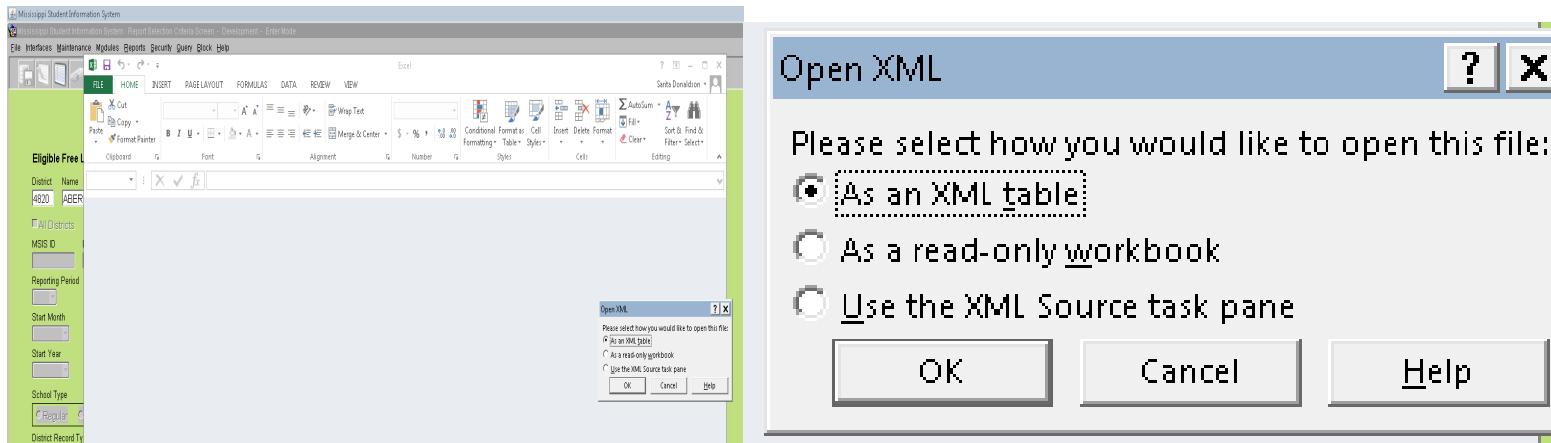

## Click OK

## Spreadsheet Information that you will need will populate in columns A to M.

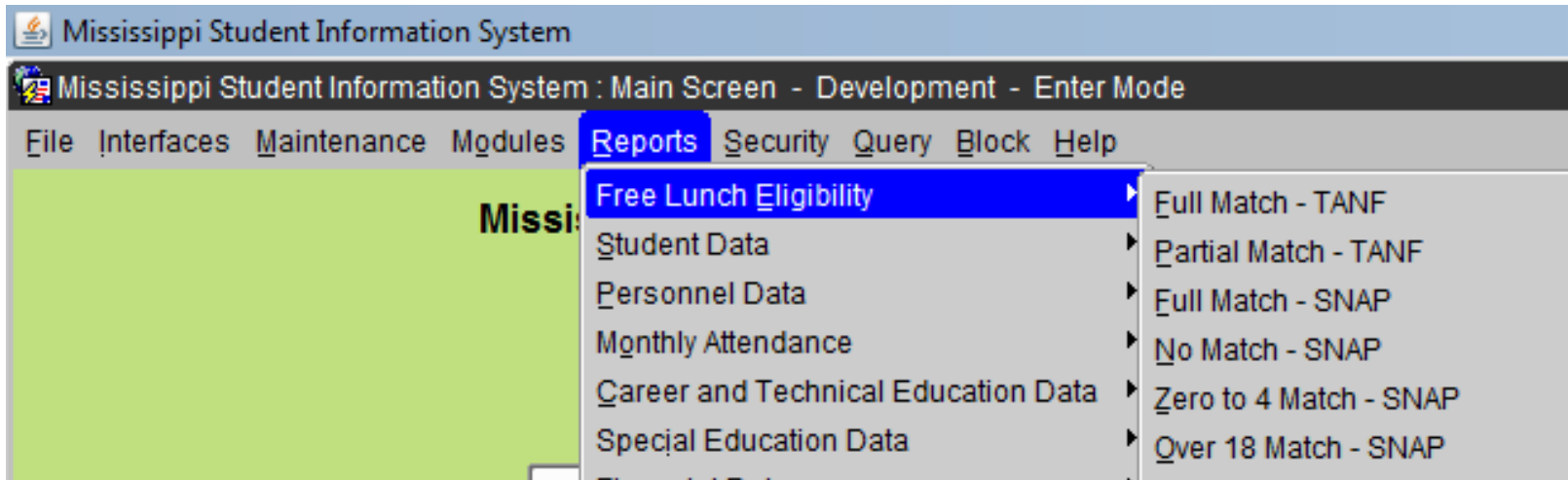

1. **Full Match SNAP report:** Students **between the ages 5 to 17** that have a MSIS ID and have been matched to your district.
2. **No Match – SNAP:** If you identify any students on this report, you will need to have your MSIS Primary **correct the student's Date of Birth or Social Security Number in MSIS** so that the child will be added to your Match file when DHS sends the next file for student matching.
3. **Zero to 4 Match – SNAP:** Students **under the age of 5** that have a MSIS ID and have been matched to your district.
4. **Over 18 Match – SNAP:** Students **over the age of 17** that have a MSIS ID and have been matched to your district.