



**Nocturnal and Diurnal Animals**  
*Who is Awake At Night?*  
**RESOURCE**

Standard Connection:  
ELA.RI.PK4.2  
ELA.SL.PK4.5  
M.MD.PK4.3  
S.LS.PK4.3  
PD.FM.PK4.4  
PD.SHS.PK4.5

**I have two big,  
round eyes.**

**I have feathers.**

**I live in the woods.**

**I go ‘Whooo!’**

**Who am I?**



OWL

**I have prickles.**

**I roll into a ball  
when I'm scared.**

**I like to hide  
in the leaves.**

**Who am I?**



# HEDGEHOG

I am **small**.

I have **wings**.

I have **big ears**.

I like to  
**live in caves**.

Who am I?

# BAT

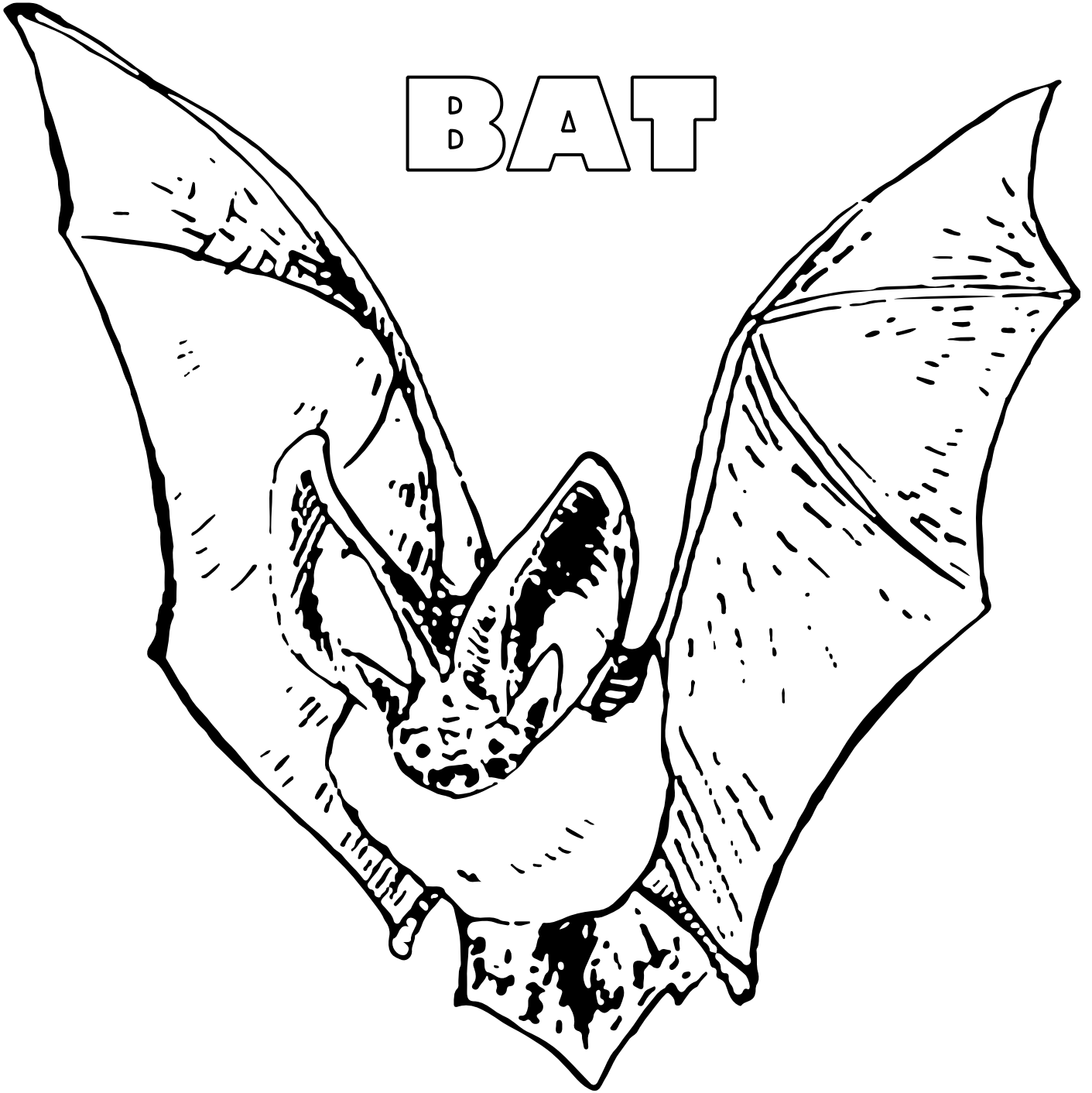

I have a  
**bushy tail.**

I have  
**pointed ears.**

I can **run fast.**

I am very **clever.**

Who am I?



FOX



**I am black  
and white.**

**I live under the  
ground.**

**I sniff out food.**

**I live with  
my family.**

**Who am I?**



BADGER