What CN program should I offer? – A Decision Tree for K-12 Schools

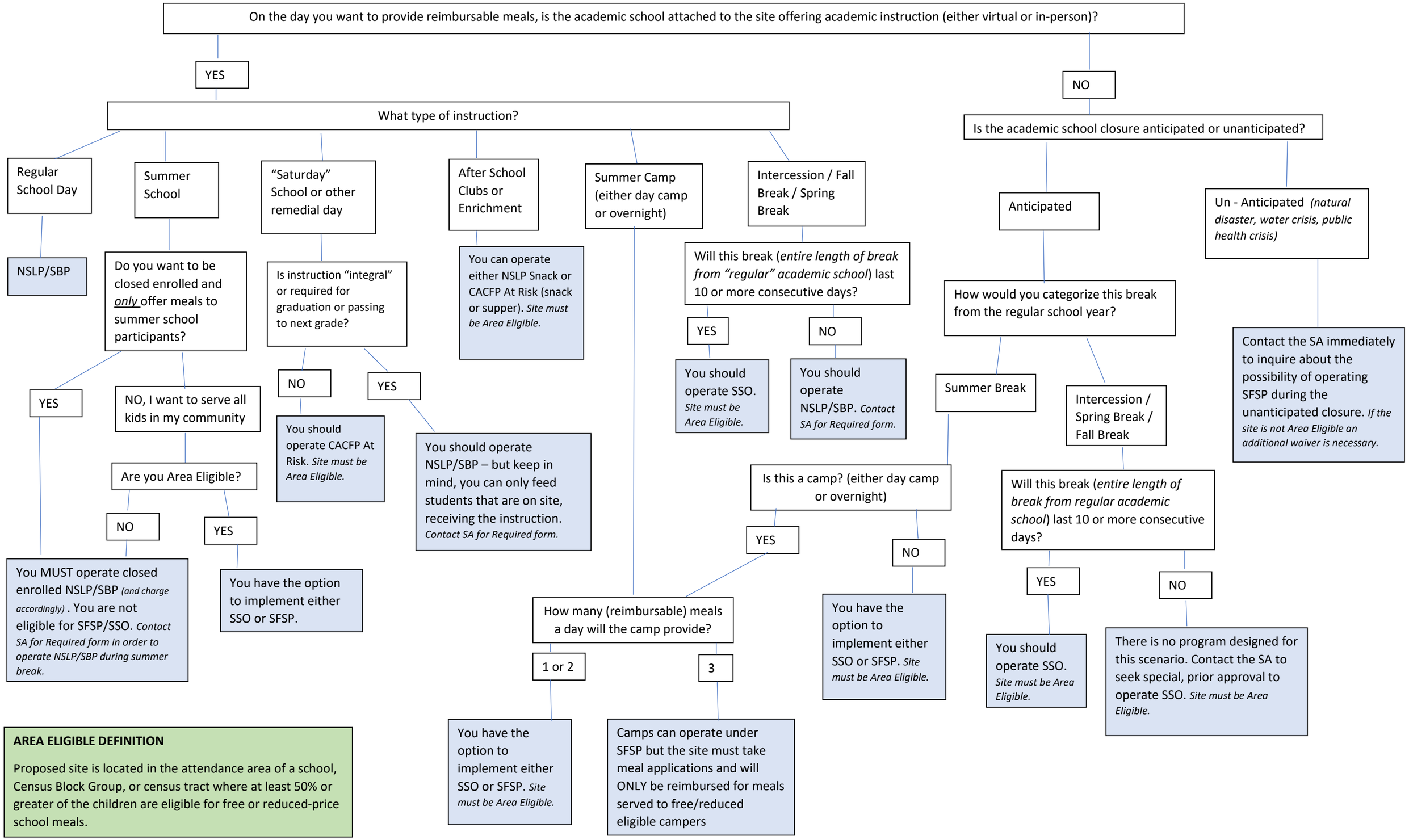

AREA ELIGIBLE DEFINITION

Proposed site is located in the attendance area of a school, Census Block Group, or census tract where at least 50% or greater of the children are eligible for free or reduced-price school meals.