



## Literacy Based Promotion Act Annual Report of Performance and Student Retention

The Literacy Based Promotion Act (LBPA) was enacted to improve the reading skills of Kindergarten through Grade 3 students enrolled in public schools so that every student completing the 3rd grade is able to read at or above grade level. This report displays the components required under [MS Code 37-177-17](#) of the LBPA, which include the number and percentage of students: scoring at each performance level on the state assessment in reading and math, taking the alternative assessments (retest), being retained at each grade level Kindergarten through 8th grade, passing for good-cause exemptions; and any revised district policies for promotion and retention.

### District: Mississippi(0000) School Year : 2021-2022

**State Assessment - 3rd Grade ELA**

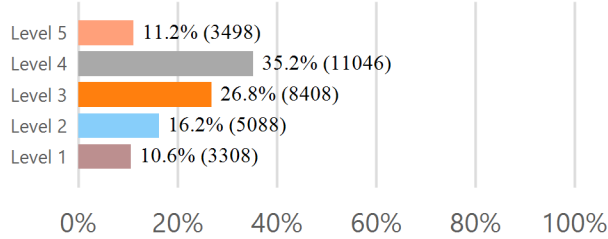

**State Assessment - 3rd Grade Math**

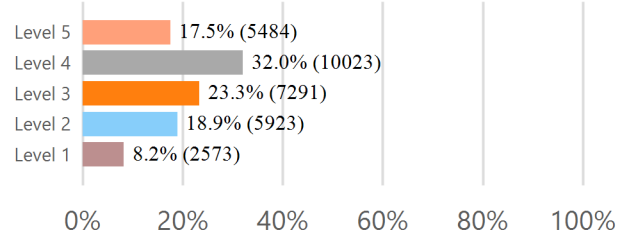

Level 4 and 5 indicate proficiency

**3rd Grade Reading Assessment for Promotion**

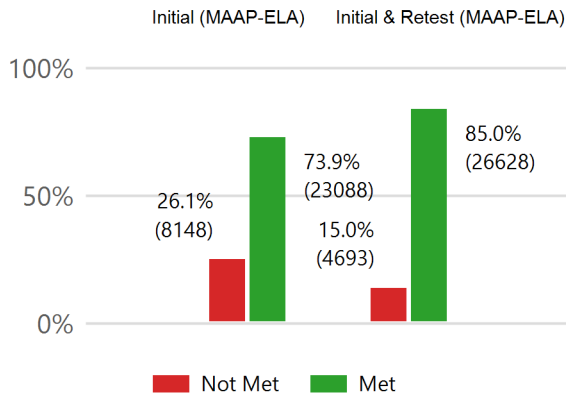

**Students Retained K-8th**

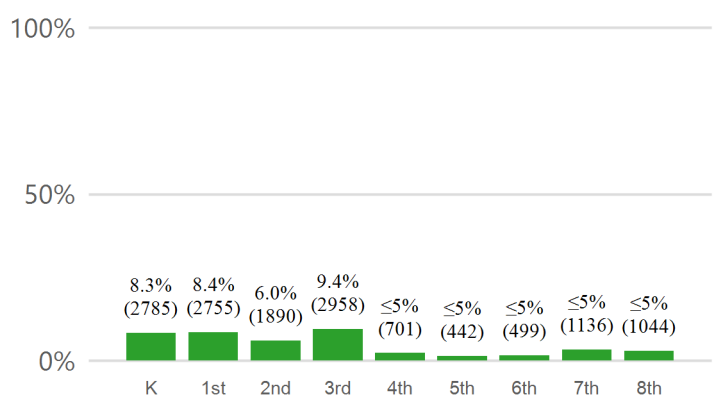

**Students Promoted by Good Cause Exemption**

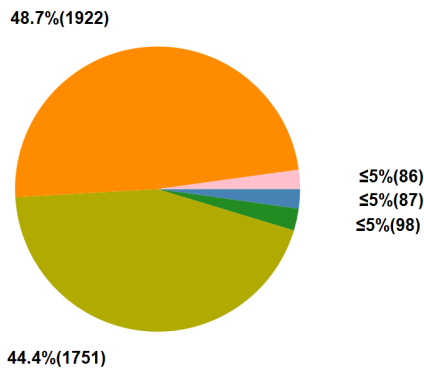

- ≤5%(87) A. Limited-English Proficiency with less than two Years in English Learner Program.
- ≤5%(98) B. Students with disabilities for whom participation in statewide accountability system is not appropriate.
- 44.4%(1751) C. Students with disabilities receiving two years intensive remediation or previously retained.
- 48.7%(1922) D. Students tested on an alternative assessment (for 2021-2022 this is an alternate form of the 3rd Grade MAAP-ELA).
- ≤5%(86) E. Students receiving two years intensive remediation and previously retained for two years.
- 100%(3944) **TOTAL**

**Local School Board Promotion / Retention Policy:**

Policy not provided by District

**Policy Revision Date :** Policy not provided by District



**Literacy Based Promotion Act Annual Report of Performance and Student Retention**

The Literacy Based Promotion Act (LBPA) was enacted to improve the reading skills of Kindergarten through Grade 3 students enrolled in public schools so that every student completing the 3rd grade is able to read at or above grade level. This report displays the components required under [MS Code 37-177-17](#) of the LBPA, which include the number and percentage of students: scoring at each performance level on the state assessment in reading and math, taking the alternative assessments (retest), being retained at each grade level Kindergarten through 8th grade, passing for good-cause exemptions; and any revised district policies for promotion and retention.

**District: Natchez-Adams School District(0130) School Year : 2021-2022**

**State Assessment - 3rd Grade ELA**

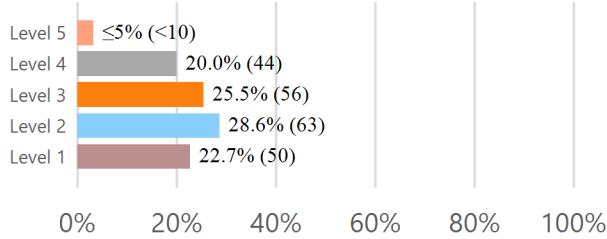

**State Assessment - 3rd Grade Math**

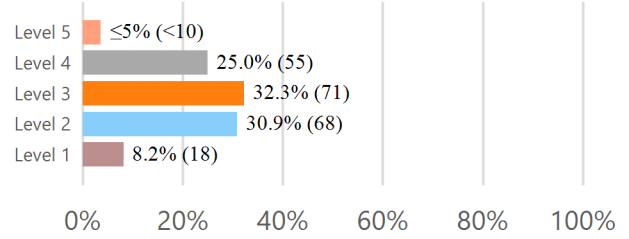

Level 4 and 5 indicate proficiency

**3rd Grade Reading Assessment for Promotion**

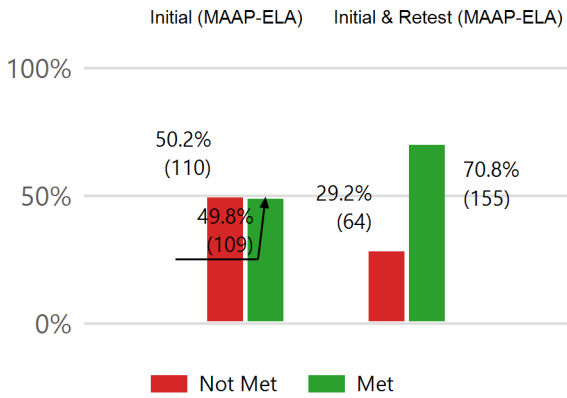

**Students Retained K-8th**

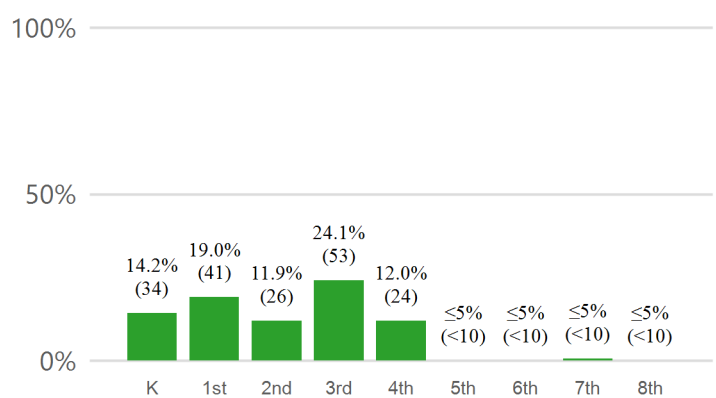

**Students Promoted by Good Cause Exemption**

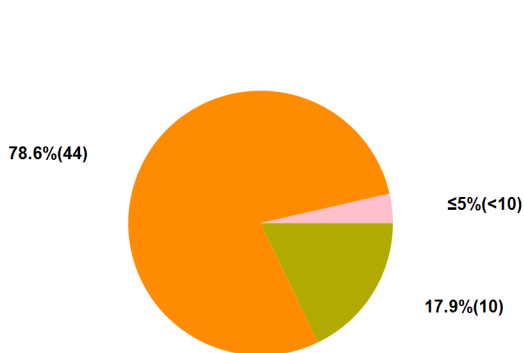

- ≤5%(<10) A. Limited-English Proficiency with less than two Years in English Learner Program.
- ≤5%(<10) B. Students with disabilities for whom participation in statewide accountability system is not appropriate.
- 17.9%(10) C. Students with disabilities receiving two years intensive remediation or previously retained.
- 78.6%(44) D. Students tested on an alternative assessment (for 2021-2022 this is an alternate form of the 3rd Grade MAAP-ELA).
- ≤5%(<10) E. Students receiving two years intensive remediation and previously retained for two years.
- 100%(56) TOTAL

**Local School Board Promotion / Retention Policy:**

<https://www.mdek12.org/sites/default/files/reports/LBPA/2022/0130.pdf>

**Policy Revision Date : 07/19/2022**



**Literacy Based Promotion Act Annual Report of Performance and Student Retention**

The Literacy Based Promotion Act (LBPA) was enacted to improve the reading skills of Kindergarten through Grade 3 students enrolled in public schools so that every student completing the 3rd grade is able to read at or above grade level. This report displays the components required under [MS Code 37-177-17](#) of the LBPA, which include the number and percentage of students: scoring at each performance level on the state assessment in reading and math, taking the alternative assessments (retest), being retained at each grade level Kindergarten through 8th grade, passing for good-cause exemptions; and any revised district policies for promotion and retention.

**District: Alcorn School District(0200) School Year : 2021-2022**

**State Assessment - 3rd Grade ELA**

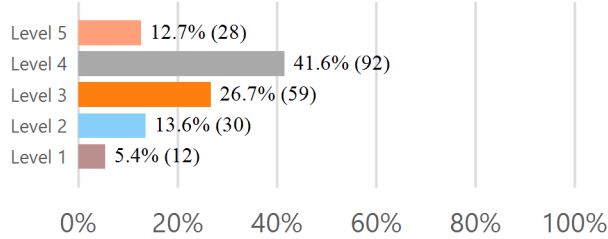

**State Assessment - 3rd Grade Math**

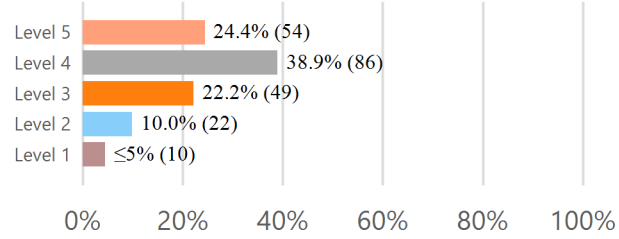

Level 4 and 5 indicate proficiency

**3rd Grade Reading Assessment for Promotion**

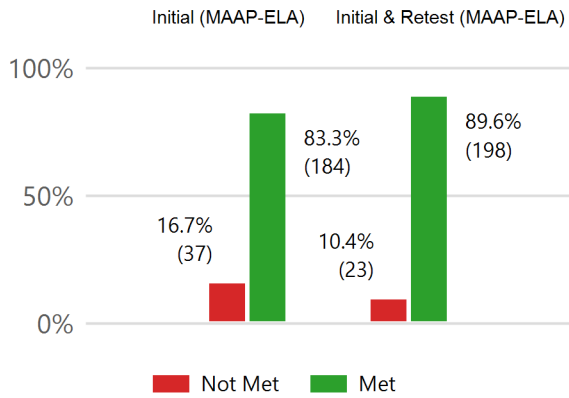

**Students Retained K-8th**

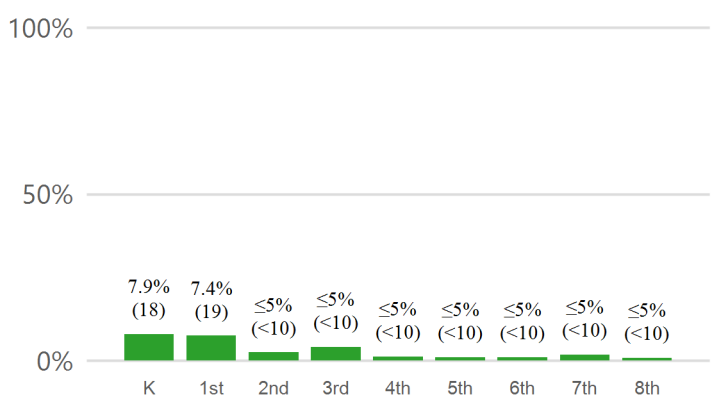

**Students Promoted by Good Cause Exemption**

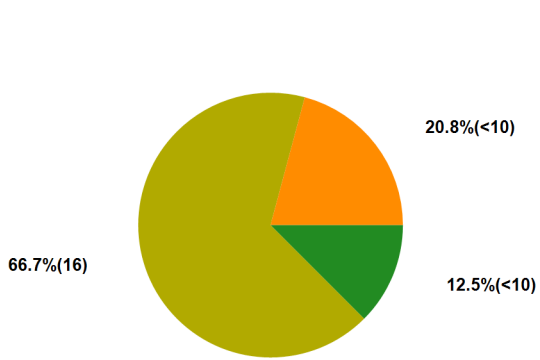

- ≤5%(<10) A. Limited-English Proficiency with less than two Years in English Learner Program.
- 12.5%(<10) B. Students with disabilities for whom participation in statewide accountability system is not appropriate.
- 66.7%(16) C. Students with disabilities receiving two years intensive remediation or previously retained.
- 20.8%(<10) D. Students tested on an alternative assessment (for 2021-2022 this is an alternate form of the 3rd Grade MAAP-ELA).
- ≤5%(<10) E. Students receiving two years intensive remediation and previously retained for two years.
- 100%(24) **TOTAL**

**Local School Board Promotion / Retention Policy:**

<https://www.mdek12.org/sites/default/files/reports/LBPA/2022/0200.pdf>

**Policy Revision Date : 09/12/2022**



**Literacy Based Promotion Act Annual Report of Performance and Student Retention**

The Literacy Based Promotion Act (LBPA) was enacted to improve the reading skills of Kindergarten through Grade 3 students enrolled in public schools so that every student completing the 3rd grade is able to read at or above grade level. This report displays the components required under [MS Code 37-177-17](#) of the LBPA, which include the number and percentage of students: scoring at each performance level on the state assessment in reading and math, taking the alternative assessments (retest), being retained at each grade level Kindergarten through 8th grade, passing for good-cause exemptions; and any revised district policies for promotion and retention.

**District: Corinth School District(0220) School Year : 2021-2022**

**State Assessment - 3rd Grade ELA**

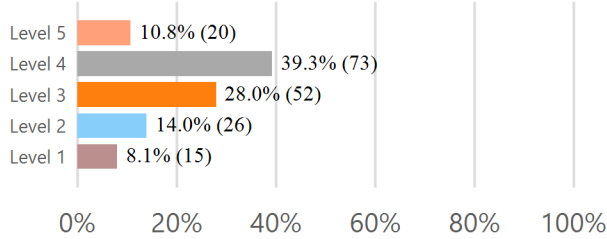

**State Assessment - 3rd Grade Math**

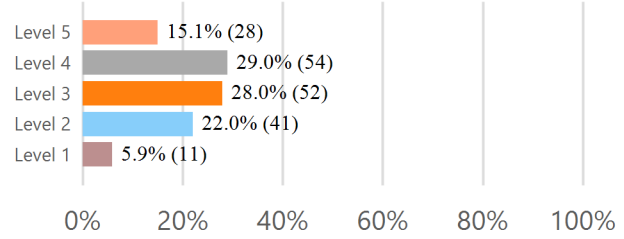

Level 4 and 5 indicate proficiency

**3rd Grade Reading Assessment for Promotion**

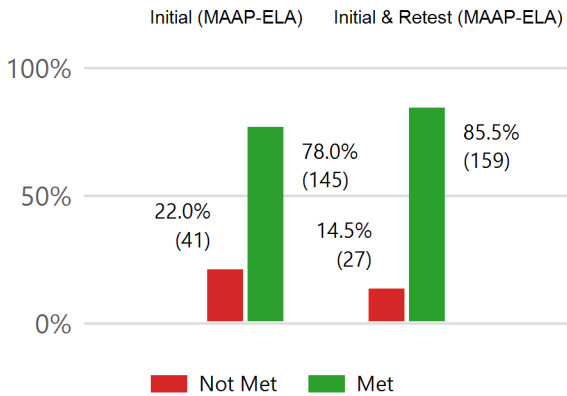

**Students Retained K-8th**

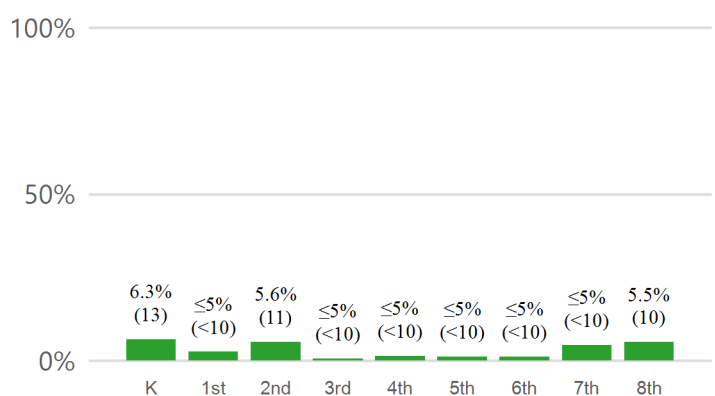

**Students Promoted by Good Cause Exemption**

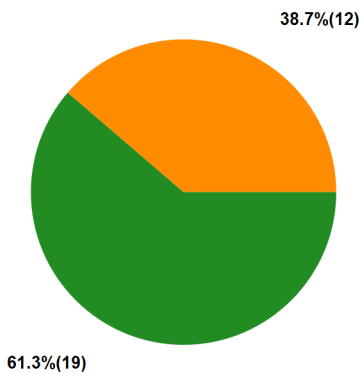

- ≤5% (<10) A. Limited-English Proficiency with less than two Years in English Learner Program.
- 61.3%(19) B. Students with disabilities for whom participation in statewide accountability system is not appropriate.
- ≤5% (<10) C. Students with disabilities receiving two years intensive remediation or previously retained.
- 38.7%(12) D. Students tested on an alternative assessment (for 2021-2022 this is an alternate form of the 3rd Grade MAAP-ELA).
- ≤5% (<10) E. Students receiving two years intensive remediation and previously retained for two years.
- 100%(31) **TOTAL**

**Local School Board Promotion / Retention Policy:**

<https://www.mdek12.org/sites/default/files/reports/LBPA/2022/0220.pdf>

**Policy Revision Date : 08/28/2019**



**Literacy Based Promotion Act Annual Report of Performance and Student Retention**

The Literacy Based Promotion Act (LBPA) was enacted to improve the reading skills of Kindergarten through Grade 3 students enrolled in public schools so that every student completing the 3rd grade is able to read at or above grade level. This report displays the components required under [MS Code 37-177-17](#) of the LBPA, which include the number and percentage of students: scoring at each performance level on the state assessment in reading and math, taking the alternative assessments (retest), being retained at each grade level Kindergarten through 8th grade, passing for good-cause exemptions; and any revised district policies for promotion and retention.

**District: Amite County School District(0300) School Year : 2021-2022**

**State Assessment - 3rd Grade ELA**

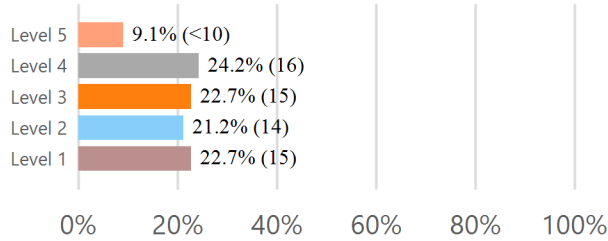

**State Assessment - 3rd Grade Math**

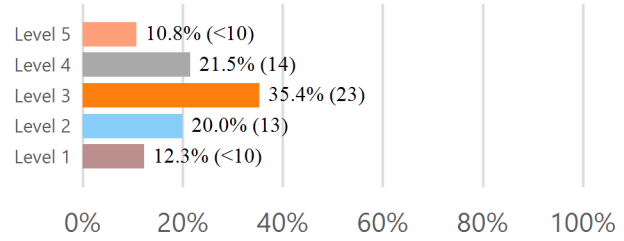

Level 4 and 5 indicate proficiency

**3rd Grade Reading Assessment for Promotion**

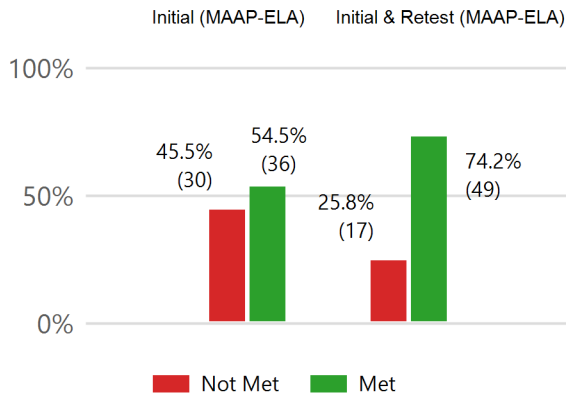

**Students Retained K-8th**

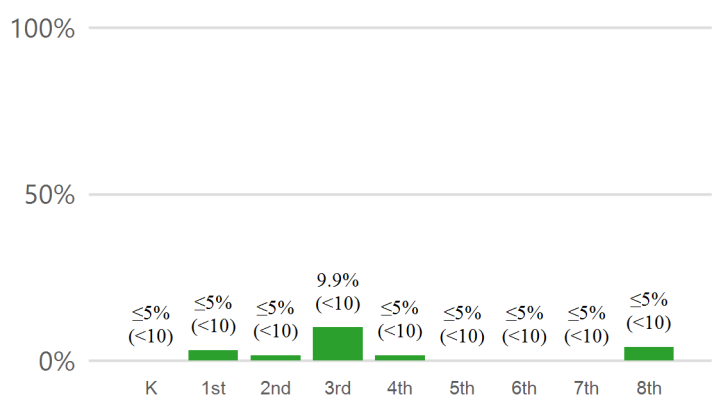

**Students Promoted by Good Cause Exemption**

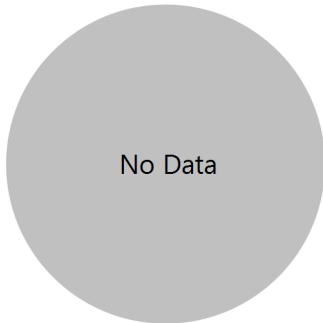

- A. Limited-English Proficiency with less than two Years in English Learner Program.
- B. Students with disabilities for whom participation in statewide accountability system is not appropriate.
- C. Students with disabilities receiving two years intensive remediation or previously retained.
- D. Students tested on an alternative assessment (for 2021-2022 this is an alternate form of the 3rd Grade MAAP-ELA).
- E. Students receiving two years intensive remediation and previously retained for two years.

**TOTAL**

**Local School Board Promotion / Retention Policy:**

<https://www.mdek12.org/sites/default/files/reports/LBPA/2019/0300.pdf>

**Policy Revision Date :** 11/14/2019



**Literacy Based Promotion Act Annual Report of Performance and Student Retention**

The Literacy Based Promotion Act (LBPA) was enacted to improve the reading skills of Kindergarten through Grade 3 students enrolled in public schools so that every student completing the 3rd grade is able to read at or above grade level. This report displays the components required under [MS Code 37-177-17](#) of the LBPA, which include the number and percentage of students: scoring at each performance level on the state assessment in reading and math, taking the alternative assessments (retest), being retained at each grade level Kindergarten through 8th grade, passing for good-cause exemptions; and any revised district policies for promotion and retention.

**District: Attala County School District(0400) School Year : 2021-2022**

**State Assessment - 3rd Grade ELA**

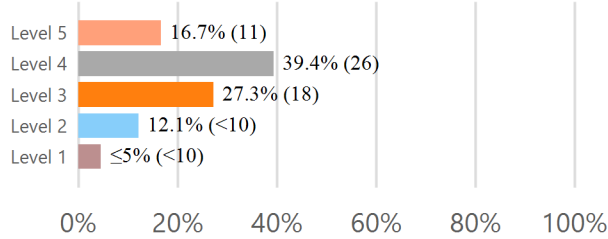

**State Assessment - 3rd Grade Math**

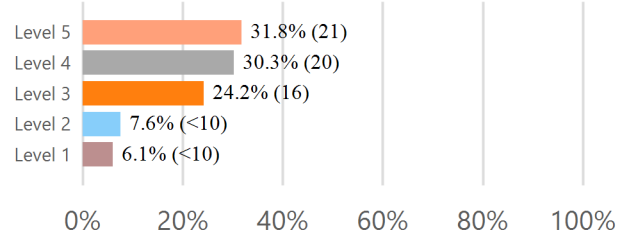

Level 4 and 5 indicate proficiency

**3rd Grade Reading Assessment for Promotion**

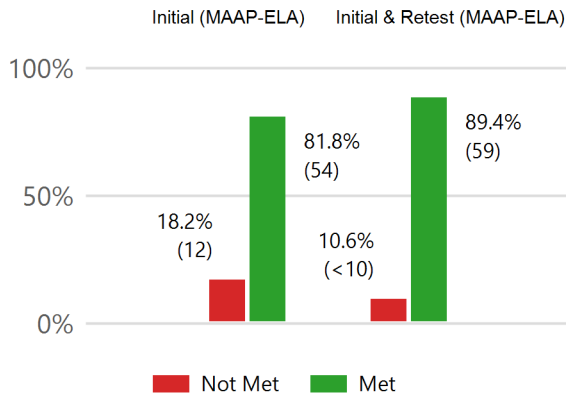

**Students Retained K-8th**

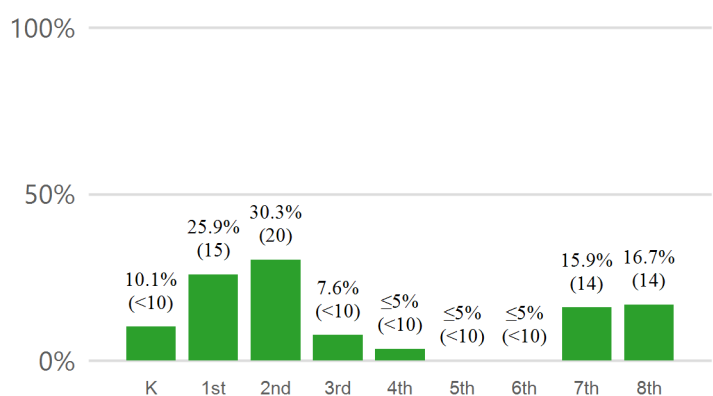

**Students Promoted by Good Cause Exemption**

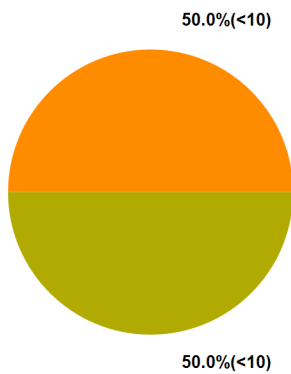

- ≤5%(<10) A. Limited-English Proficiency with less than two Years in English Learner Program.
- ≤5%(<10) B. Students with disabilities for whom participation in statewide accountability system is not appropriate.
- 50.0%(<10) C. Students with disabilities receiving two years intensive remediation or previously retained.
- 50.0%(<10) D. Students tested on an alternative assessment (for 2021-2022 this is an alternate form of the 3rd Grade MAAP-ELA).
- ≤5%(<10) E. Students receiving two years intensive remediation and previously retained for two years.
- 100%(<10) TOTAL

**Local School Board Promotion / Retention Policy:**

<https://www.mdek12.org/sites/default/files/reports/LBPA/2021/0400.pdf>

**Policy Revision Date : 08/03/2021**



**Literacy Based Promotion Act Annual Report of Performance and Student Retention**

The Literacy Based Promotion Act (LBPA) was enacted to improve the reading skills of Kindergarten through Grade 3 students enrolled in public schools so that every student completing the 3rd grade is able to read at or above grade level. This report displays the components required under [MS Code 37-177-17](#) of the LBPA, which include the number and percentage of students: scoring at each performance level on the state assessment in reading and math, taking the alternative assessments (retest), being retained at each grade level Kindergarten through 8th grade, passing for good-cause exemptions; and any revised district policies for promotion and retention.

**District: Kosciusko School District(0420) School Year : 2021-2022**

**State Assessment - 3rd Grade ELA**

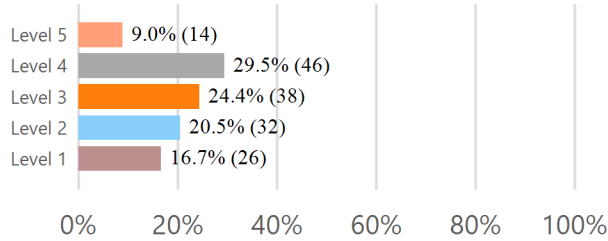

**State Assessment - 3rd Grade Math**

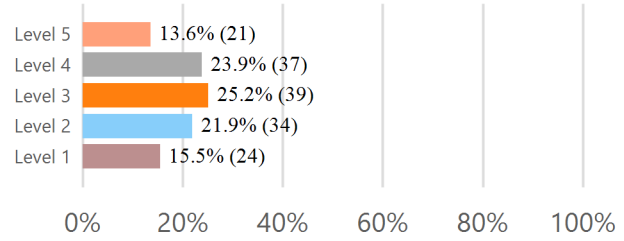

Level 4 and 5 indicate proficiency

**3rd Grade Reading Assessment for Promotion**

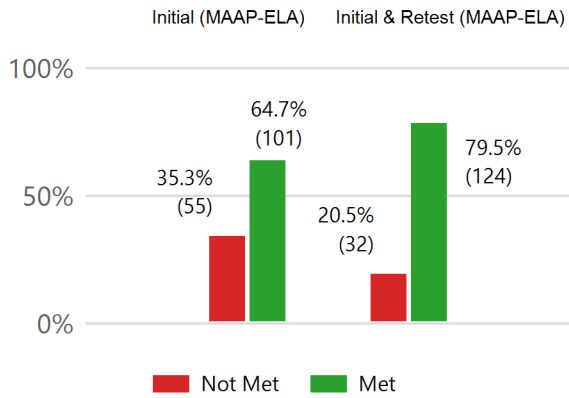

**Students Retained K-8th**

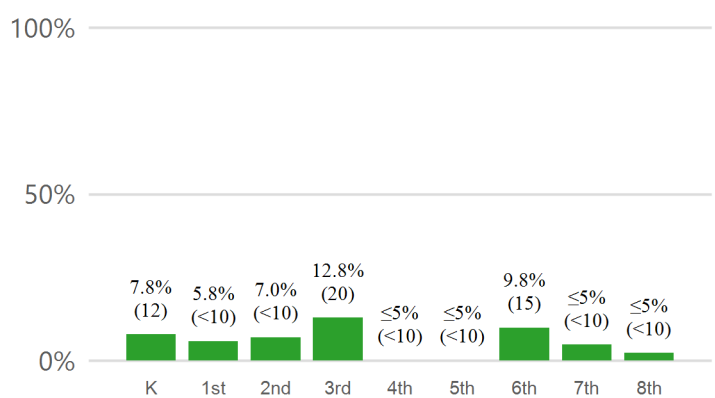

**Students Promoted by Good Cause Exemption**

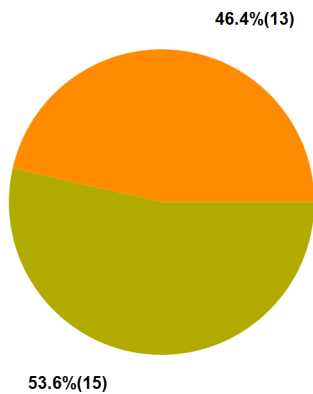

- ≤5%(<10) A. Limited-English Proficiency with less than two Years in English Learner Program.
- ≤5%(<10) B. Students with disabilities for whom participation in statewide accountability system is not appropriate.
- 53.6%(15) C. Students with disabilities receiving two years intensive remediation or previously retained.
- 46.4%(13) D. Students tested on an alternative assessment (for 2021-2022 this is an alternate form of the 3rd Grade MAAP-ELA).
- ≤5%(<10) E. Students receiving two years intensive remediation and previously retained for two years.
- 100%(28) TOTAL

**Local School Board Promotion / Retention Policy:**

<https://www.mdek12.org/sites/default/files/reports/LBPA/2017/0420.pdf>

**Policy Revision Date : 06/12/2017**



## Literacy Based Promotion Act Annual Report of Performance and Student Retention

The Literacy Based Promotion Act (LBPA) was enacted to improve the reading skills of Kindergarten through Grade 3 students enrolled in public schools so that every student completing the 3rd grade is able to read at or above grade level. This report displays the components required under [MS Code 37-177-17](#) of the LBPA, which include the number and percentage of students: scoring at each performance level on the state assessment in reading and math, taking the alternative assessments (retest), being retained at each grade level Kindergarten through 8th grade, passing for good-cause exemptions; and any revised district policies for promotion and retention.

### District: Benton County School District(0500)      School Year : 2021-2022

**State Assessment - 3rd Grade ELA**

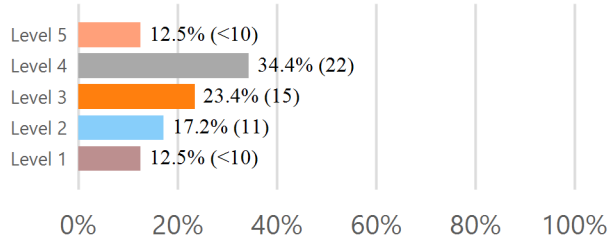

**State Assessment - 3rd Grade Math**

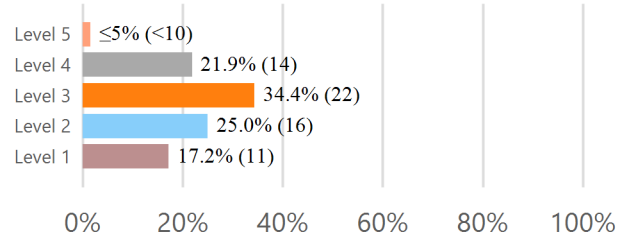

Level 4 and 5 indicate proficiency

**3rd Grade Reading Assessment for Promotion**

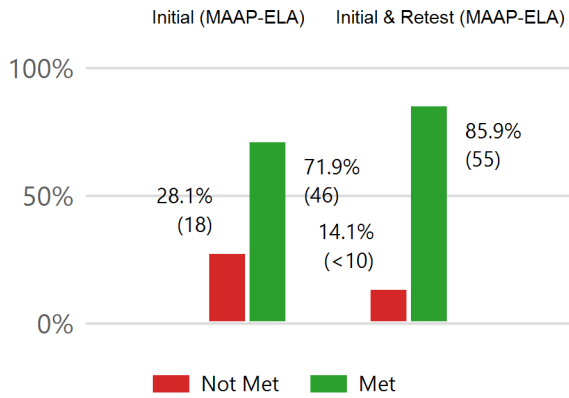

**Students Retained K-8th**

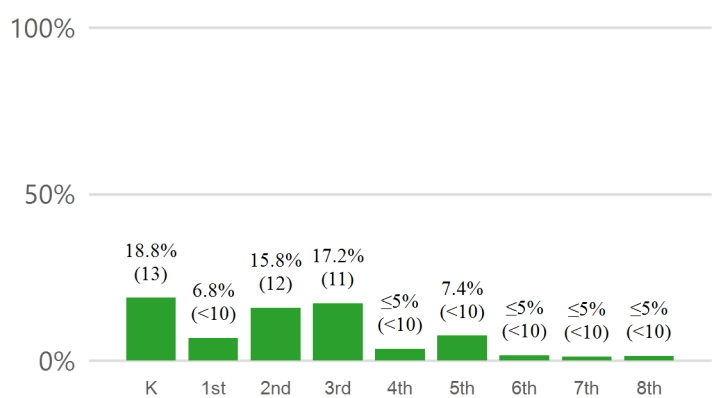

### Students Promoted by Good Cause Exemption

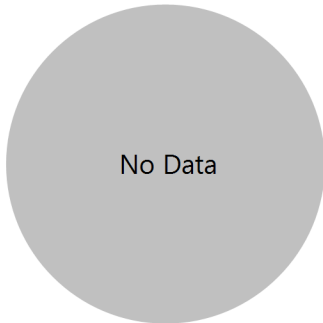

- A. Limited-English Proficiency with less than two Years in English Learner Program.
- B. Students with disabilities for whom participation in statewide accountability system is not appropriate.
- C. Students with disabilities receiving two years intensive remediation or previously retained.
- D. Students tested on an alternative assessment (for 2021-2022 this is an alternate form of the 3rd Grade MAAP-ELA).
- E. Students receiving two years intensive remediation and previously retained for two years.

**TOTAL**

**Local School Board Promotion / Retention Policy:**

<https://www.mdek12.org/sites/default/files/reports/LBPA/2022/0500.pdf>

**Policy Revision Date :** 10/13/2022





## Literacy Based Promotion Act Annual Report of Performance and Student Retention

The Literacy Based Promotion Act (LBPA) was enacted to improve the reading skills of Kindergarten through Grade 3 students enrolled in public schools so that every student completing the 3rd grade is able to read at or above grade level. This report displays the components required under [MS Code 37-177-17](#) of the LBPA, which include the number and percentage of students: scoring at each performance level on the state assessment in reading and math, taking the alternative assessments (retest), being retained at each grade level Kindergarten through 8th grade, passing for good-cause exemptions; and any revised district policies for promotion and retention.

### District: Cleveland School District(0614) School Year : 2021-2022

**State Assessment - 3rd Grade ELA**

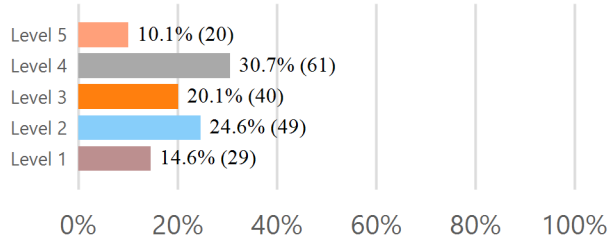

**State Assessment - 3rd Grade Math**

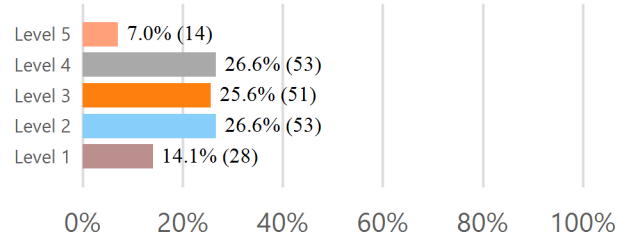

Level 4 and 5 indicate proficiency

**3rd Grade Reading Assessment for Promotion**

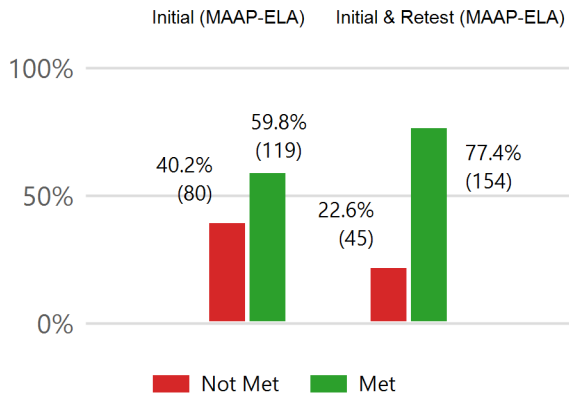

**Students Retained K-8th**

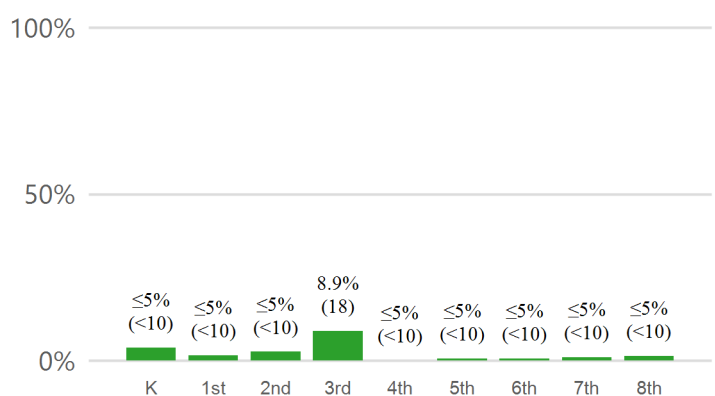

**Students Promoted by Good Cause Exemption**

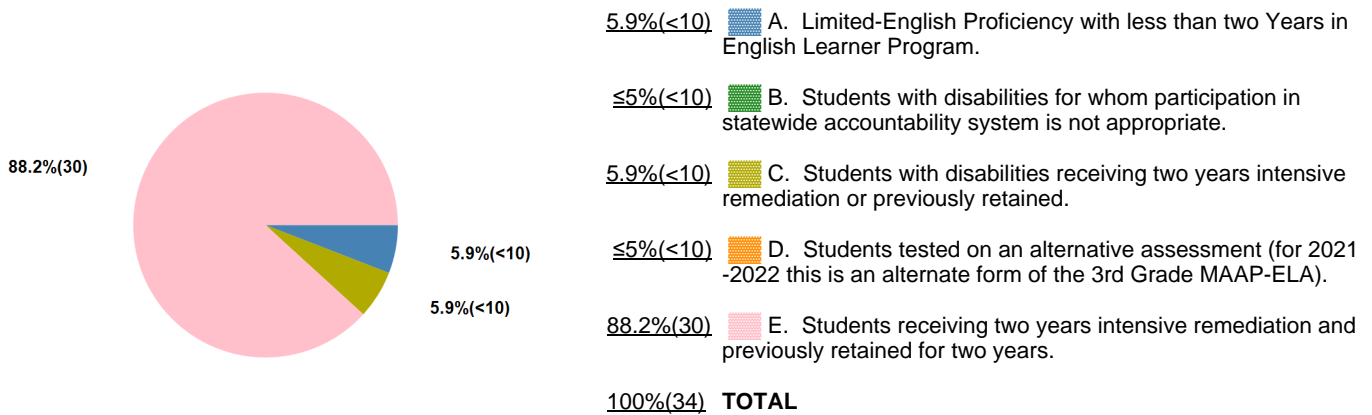

**Local School Board Promotion / Retention Policy:**

<https://www.mdek12.org/sites/default/files/reports/LBPA/2021/0614.pdf>

**Policy Revision Date : 07/13/2021**



## Literacy Based Promotion Act Annual Report of Performance and Student Retention

The Literacy Based Promotion Act (LBPA) was enacted to improve the reading skills of Kindergarten through Grade 3 students enrolled in public schools so that every student completing the 3rd grade is able to read at or above grade level. This report displays the components required under [MS Code 37-177-17](#) of the LBPA, which include the number and percentage of students: scoring at each performance level on the state assessment in reading and math, taking the alternative assessments (retest), being retained at each grade level Kindergarten through 8th grade, passing for good-cause exemptions; and any revised district policies for promotion and retention.

**District: North Bolivar Consolidated School District(0617)      School Year : 2021-2022**

**State Assessment - 3rd Grade ELA**

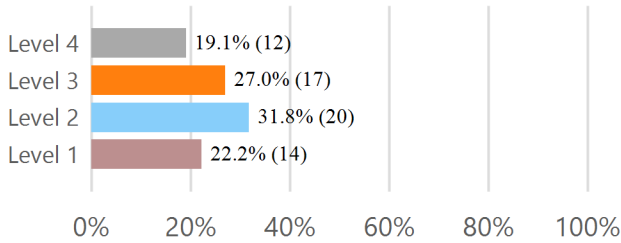

**State Assessment - 3rd Grade Math**

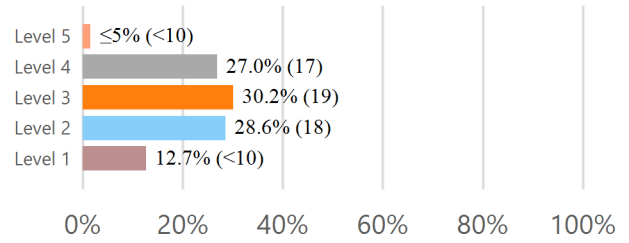

Level 4 and 5 indicate proficiency

**3rd Grade Reading Assessment for Promotion**

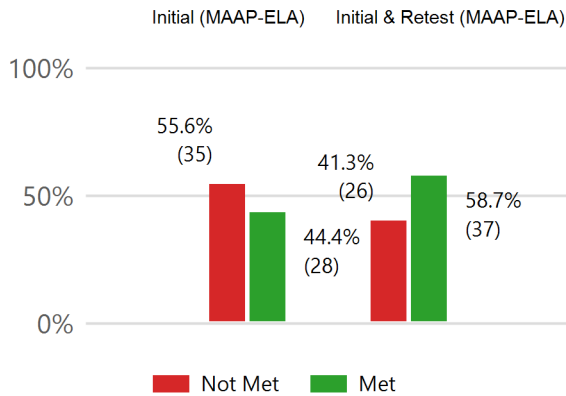

**Students Retained K-8th**

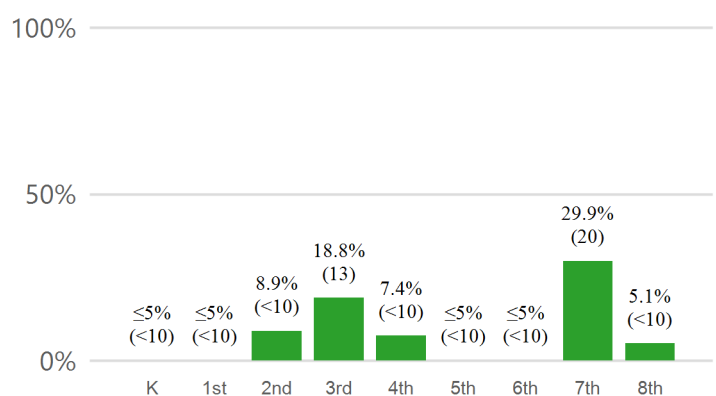

### Students Promoted by Good Cause Exemption

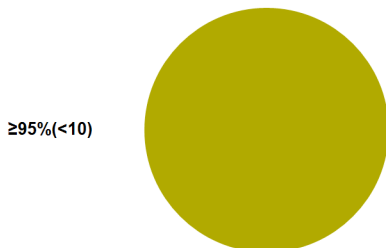

- ≤5% (<10) ■ A. Limited-English Proficiency with less than two Years in English Learner Program.
- ≤5% (<10) ■ B. Students with disabilities for whom participation in statewide accountability system is not appropriate.
- ≥95% (<10) ■ C. Students with disabilities receiving two years intensive remediation or previously retained.
- ≤5% (<10) ■ D. Students tested on an alternative assessment (for 2021-2022 this is an alternate form of the 3rd Grade MAAP-ELA).
- ≤5% (<10) ■ E. Students receiving two years intensive remediation and previously retained for two years.

100% (<10) **TOTAL**

**Local School Board Promotion / Retention Policy:**

<https://www.mdek12.org/sites/default/files/reports/LBPA/2019/0617.pdf>

**Policy Revision Date : 09/16/2019**



**Literacy Based Promotion Act Annual Report of Performance and Student Retention**

The Literacy Based Promotion Act (LBPA) was enacted to improve the reading skills of Kindergarten through Grade 3 students enrolled in public schools so that every student completing the 3rd grade is able to read at or above grade level. This report displays the components required under [MS Code 37-177-17](#) of the LBPA, which include the number and percentage of students: scoring at each performance level on the state assessment in reading and math, taking the alternative assessments (retest), being retained at each grade level Kindergarten through 8th grade, passing for good-cause exemptions; and any revised district policies for promotion and retention.

**District: West Bolivar Consolidated School District(0618) School Year : 2021-2022**

**State Assessment - 3rd Grade ELA**

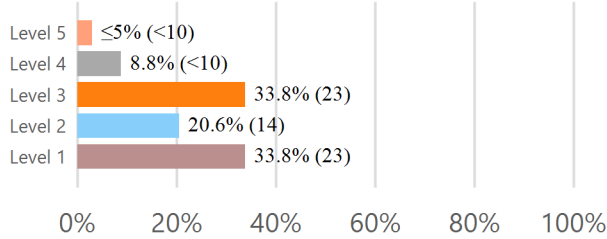

**State Assessment - 3rd Grade Math**

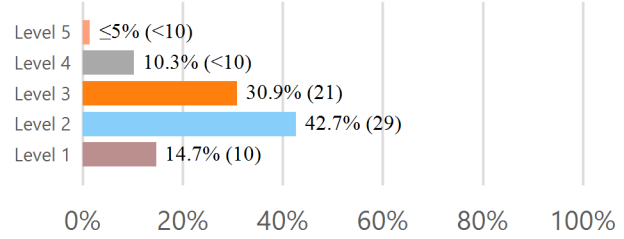

Level 4 and 5 indicate proficiency

**3rd Grade Reading Assessment for Promotion**

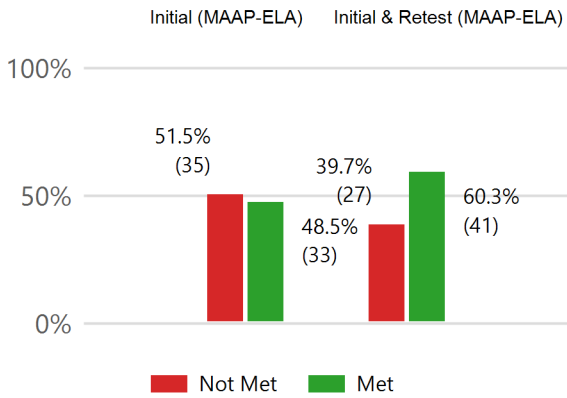

**Students Retained K-8th**

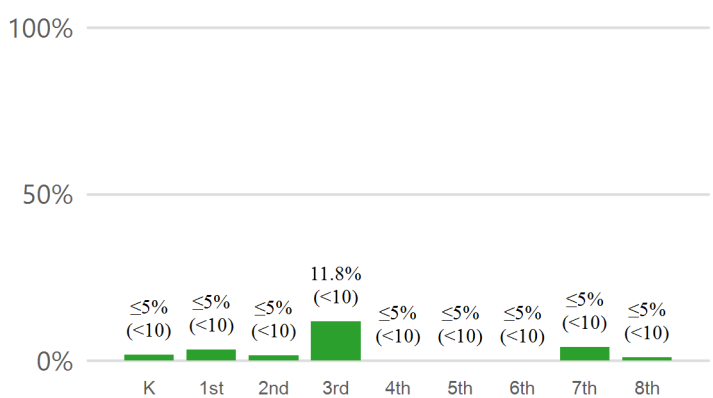

**Students Promoted by Good Cause Exemption**

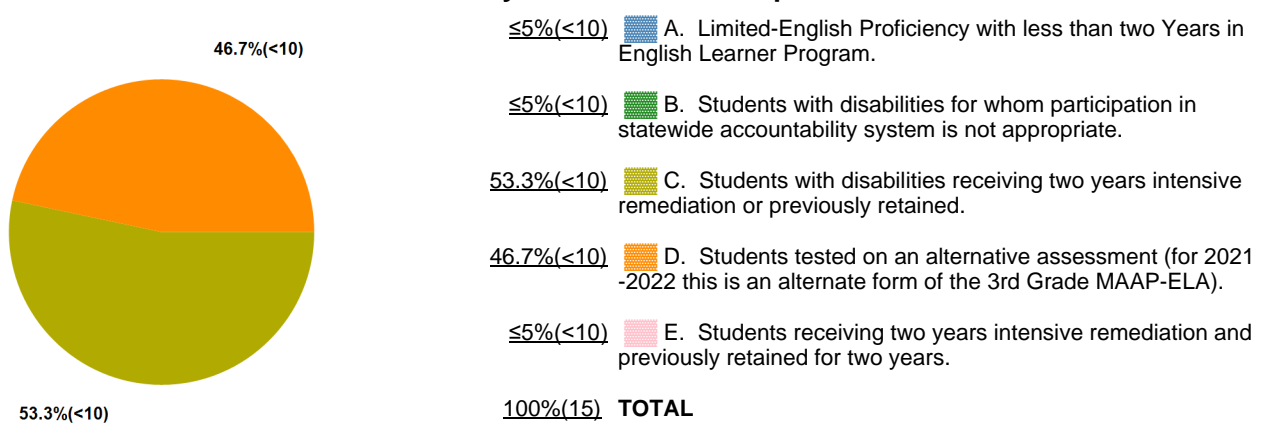

**Local School Board Promotion / Retention Policy:**

<https://www.mdek12.org/sites/default/files/reports/LBPA/2020/0618.pdf>

**Policy Revision Date : 11/12/2020**



**Literacy Based Promotion Act Annual Report of Performance and Student Retention**

The Literacy Based Promotion Act (LBPA) was enacted to improve the reading skills of Kindergarten through Grade 3 students enrolled in public schools so that every student completing the 3rd grade is able to read at or above grade level. This report displays the components required under [MS Code 37-177-17](#) of the LBPA, which include the number and percentage of students: scoring at each performance level on the state assessment in reading and math, taking the alternative assessments (retest), being retained at each grade level Kindergarten through 8th grade, passing for good-cause exemptions; and any revised district policies for promotion and retention.

**District: Calhoun County School District(0700) School Year : 2021-2022**

**State Assessment - 3rd Grade ELA**

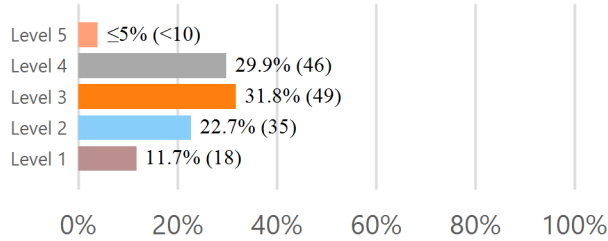

**State Assessment - 3rd Grade Math**

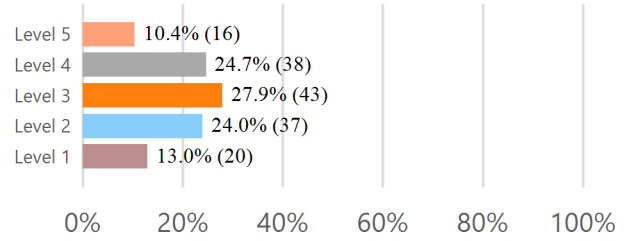

Level 4 and 5 indicate proficiency

**3rd Grade Reading Assessment for Promotion**

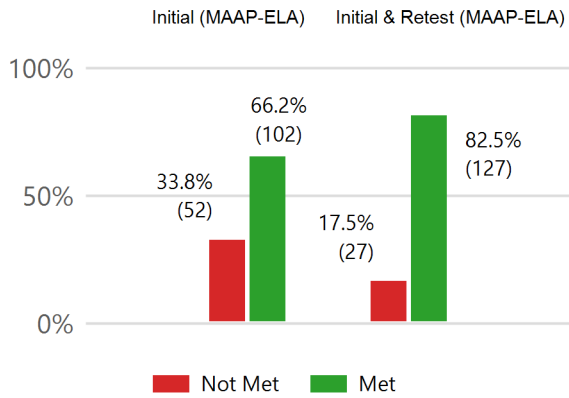

**Students Retained K-8th**

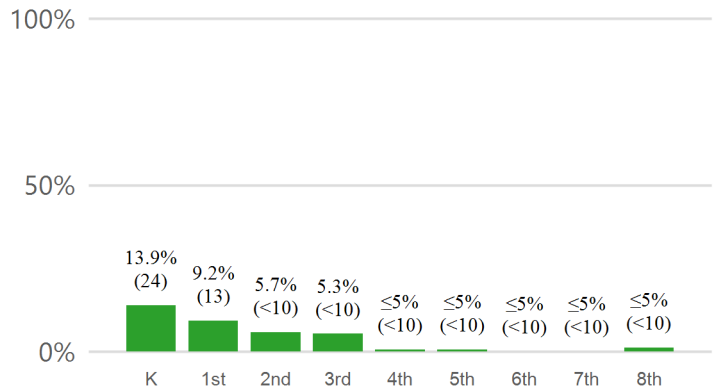

**Students Promoted by Good Cause Exemption**

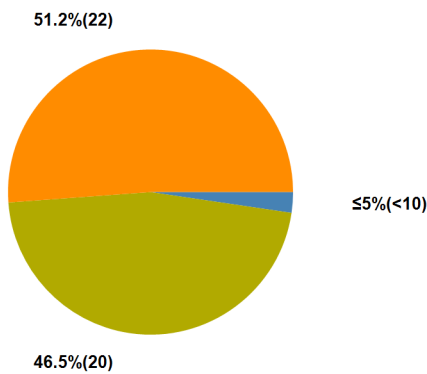

- ≤5%(<10) A. Limited-English Proficiency with less than two Years in English Learner Program.
- ≤5%(<10) B. Students with disabilities for whom participation in statewide accountability system is not appropriate.
- 46.5%(20) C. Students with disabilities receiving two years intensive remediation or previously retained.
- 51.2%(22) D. Students tested on an alternative assessment (for 2021-2022 this is an alternate form of the 3rd Grade MAAP-ELA).
- ≤5%(<10) E. Students receiving two years intensive remediation and previously retained for two years.
- 100%(43) **TOTAL**

**Local School Board Promotion / Retention Policy:**

<https://www.mdek12.org/sites/default/files/reports/LBPA/2019/0700.pdf>

**Policy Revision Date : 09/30/2019**



**Literacy Based Promotion Act Annual Report of Performance and Student Retention**

The Literacy Based Promotion Act (LBPA) was enacted to improve the reading skills of Kindergarten through Grade 3 students enrolled in public schools so that every student completing the 3rd grade is able to read at or above grade level. This report displays the components required under [MS Code 37-177-17](#) of the LBPA, which include the number and percentage of students: scoring at each performance level on the state assessment in reading and math, taking the alternative assessments (retest), being retained at each grade level Kindergarten through 8th grade, passing for good-cause exemptions; and any revised district policies for promotion and retention.

**District: Carroll County School District(0800) School Year : 2021-2022**

**State Assessment - 3rd Grade ELA**

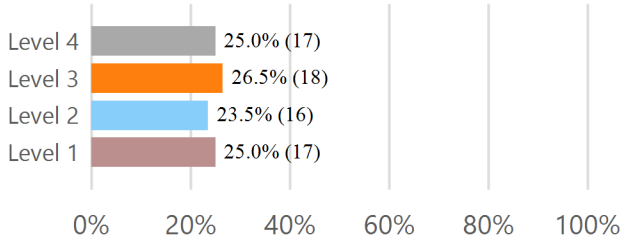

**State Assessment - 3rd Grade Math**

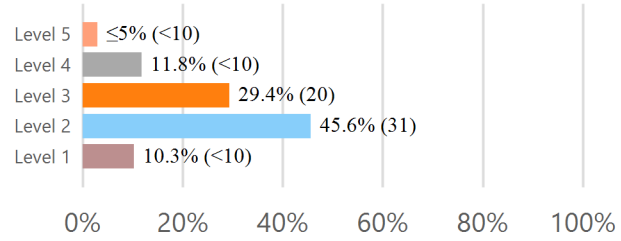

Level 4 and 5 indicate proficiency

**3rd Grade Reading Assessment for Promotion**

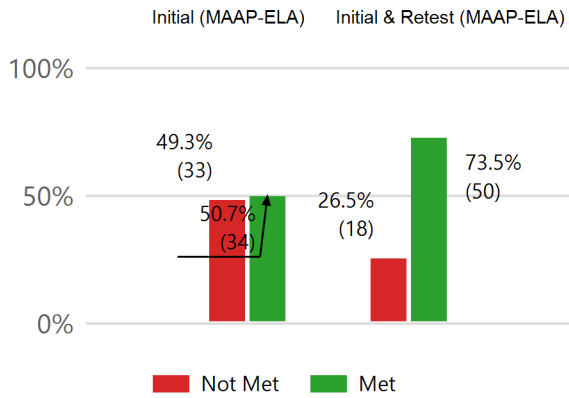

**Students Retained K-8th**

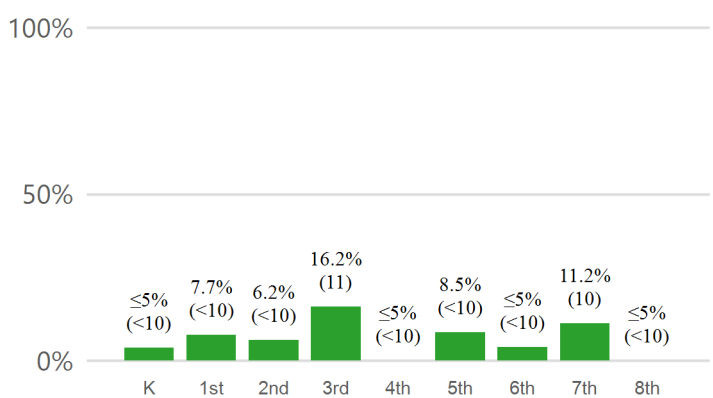

**Students Promoted by Good Cause Exemption**

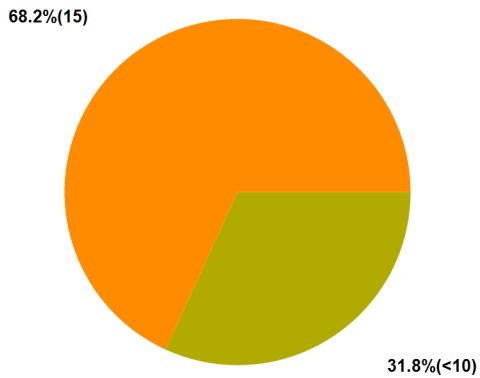

- ≤5% (<10) A. Limited-English Proficiency with less than two Years in English Learner Program.
- ≤5% (<10) B. Students with disabilities for whom participation in statewide accountability system is not appropriate.
- 31.8% (<10) C. Students with disabilities receiving two years intensive remediation or previously retained.
- 68.2% (15) D. Students tested on an alternative assessment (for 2021-2022 this is an alternate form of the 3rd Grade MAAP-ELA).
- ≤5% (<10) E. Students receiving two years intensive remediation and previously retained for two years.
- 100% (22) TOTAL**

**Local School Board Promotion / Retention Policy:**

<https://www.mdek12.org/sites/default/files/reports/LBPA/2022/0800.pdf>

**Policy Revision Date : 08/29/2022**



**Literacy Based Promotion Act Annual Report of Performance and Student Retention**

The Literacy Based Promotion Act (LBPA) was enacted to improve the reading skills of Kindergarten through Grade 3 students enrolled in public schools so that every student completing the 3rd grade is able to read at or above grade level. This report displays the components required under [MS Code 37-177-17](#) of the LBPA, which include the number and percentage of students: scoring at each performance level on the state assessment in reading and math, taking the alternative assessments (retest), being retained at each grade level Kindergarten through 8th grade, passing for good-cause exemptions; and any revised district policies for promotion and retention.

**District: Chickasaw County School District(0911) School Year : 2021-2022**

**State Assessment - 3rd Grade ELA**

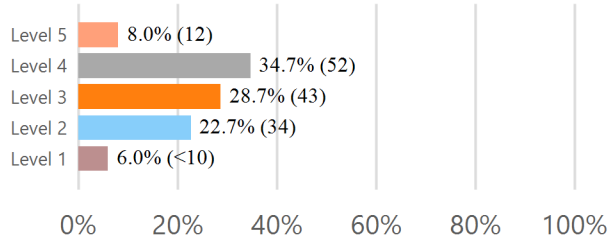

**State Assessment - 3rd Grade Math**

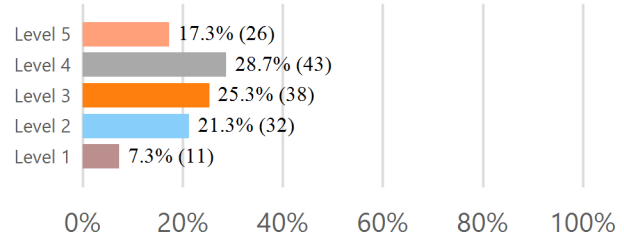

Level 4 and 5 indicate proficiency

**3rd Grade Reading Assessment for Promotion**

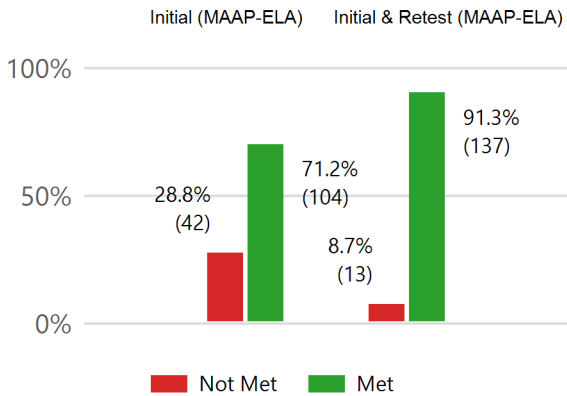

**Students Retained K-8th**

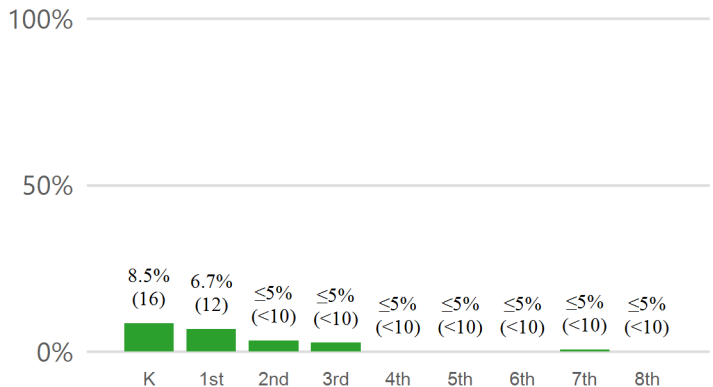

**Students Promoted by Good Cause Exemption**

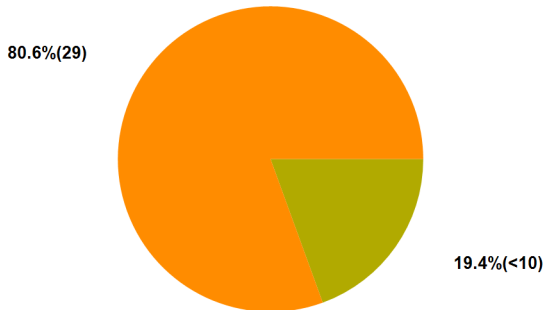

- ≤5% (<10) A. Limited-English Proficiency with less than two Years in English Learner Program.
- ≤5% (<10) B. Students with disabilities for whom participation in statewide accountability system is not appropriate.
- 19.4% (<10) C. Students with disabilities receiving two years intensive remediation or previously retained.
- 80.6% (29) D. Students tested on an alternative assessment (for 2021-2022 this is an alternate form of the 3rd Grade MAAP-ELA).
- ≤5% (<10) E. Students receiving two years intensive remediation and previously retained for two years.
- 100% (36) TOTAL

**Local School Board Promotion / Retention Policy:**

<https://www.mdek12.org/sites/default/files/reports/LBPA/2022/0911.pdf>

**Policy Revision Date : 04/12/2022**



**Literacy Based Promotion Act Annual Report of Performance and Student Retention**

The Literacy Based Promotion Act (LBPA) was enacted to improve the reading skills of Kindergarten through Grade 3 students enrolled in public schools so that every student completing the 3rd grade is able to read at or above grade level. This report displays the components required under [MS Code 37-177-17](#) of the LBPA, which include the number and percentage of students: scoring at each performance level on the state assessment in reading and math, taking the alternative assessments (retest), being retained at each grade level Kindergarten through 8th grade, passing for good-cause exemptions; and any revised district policies for promotion and retention.

**District: Okolona School District(0921)      School Year : 2021-2022**

**State Assessment - 3rd Grade ELA**

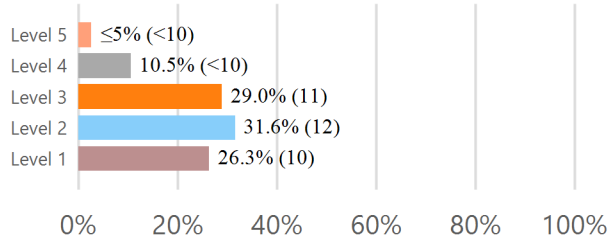

**State Assessment - 3rd Grade Math**

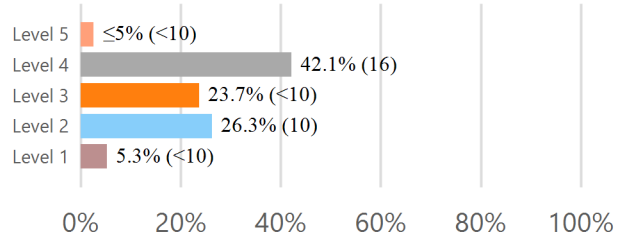

Level 4 and 5 indicate proficiency

**3rd Grade Reading Assessment for Promotion**

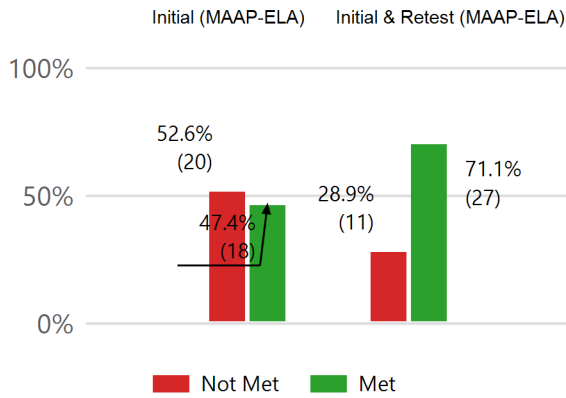

**Students Retained K-8th**

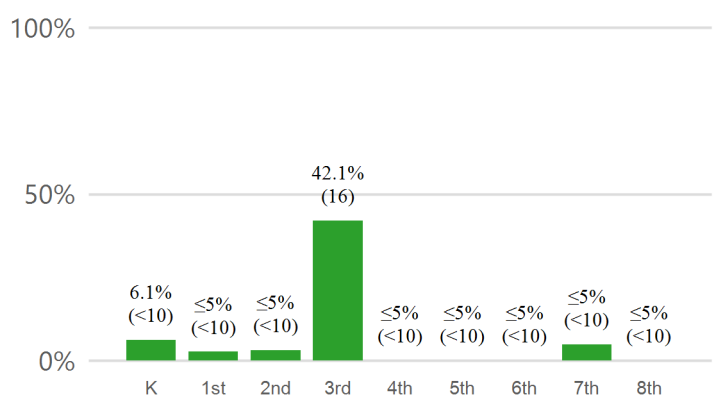

**Students Promoted by Good Cause Exemption**

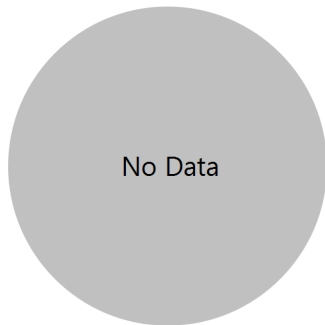

- A. Limited-English Proficiency with less than two Years in English Learner Program.
- B. Students with disabilities for whom participation in statewide accountability system is not appropriate.
- C. Students with disabilities receiving two years intensive remediation or previously retained.
- D. Students tested on an alternative assessment (for 2021-2022 this is an alternate form of the 3rd Grade MAAP-ELA).
- E. Students receiving two years intensive remediation and previously retained for two years.

**TOTAL**

**Local School Board Promotion / Retention Policy:**

<https://www.mdek12.org/sites/default/files/reports/LBPA/2016/0921.pdf>

**Policy Revision Date :** 08/08/2016



**Literacy Based Promotion Act Annual Report of Performance and Student Retention**

The Literacy Based Promotion Act (LBPA) was enacted to improve the reading skills of Kindergarten through Grade 3 students enrolled in public schools so that every student completing the 3rd grade is able to read at or above grade level. This report displays the components required under [MS Code 37-177-17](#) of the LBPA, which include the number and percentage of students: scoring at each performance level on the state assessment in reading and math, taking the alternative assessments (retest), being retained at each grade level Kindergarten through 8th grade, passing for good-cause exemptions; and any revised district policies for promotion and retention.

**District: Choctaw County School District(1000) School Year : 2021-2022**

**State Assessment - 3rd Grade ELA**

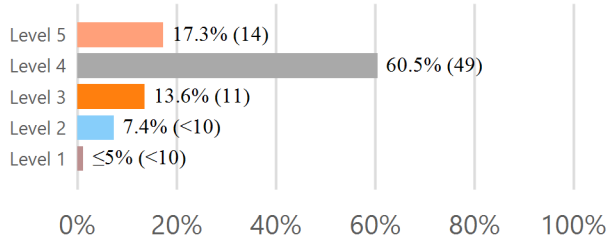

**State Assessment - 3rd Grade Math**

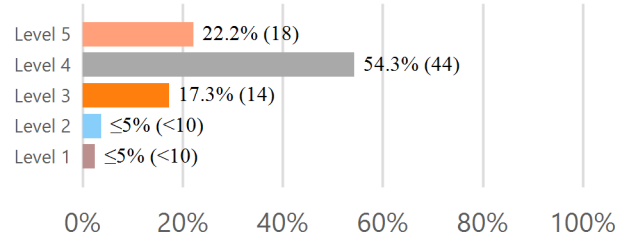

Level 4 and 5 indicate proficiency

**3rd Grade Reading Assessment for Promotion**

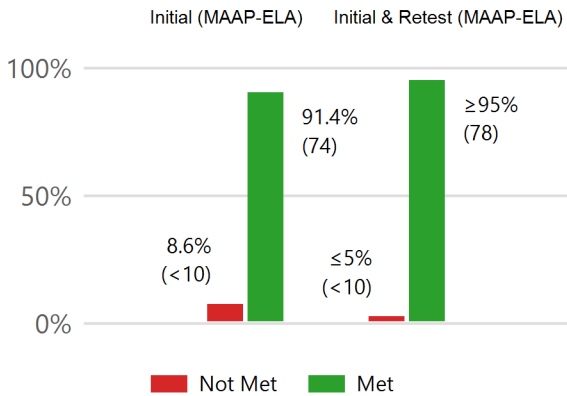

**Students Retained K-8th**

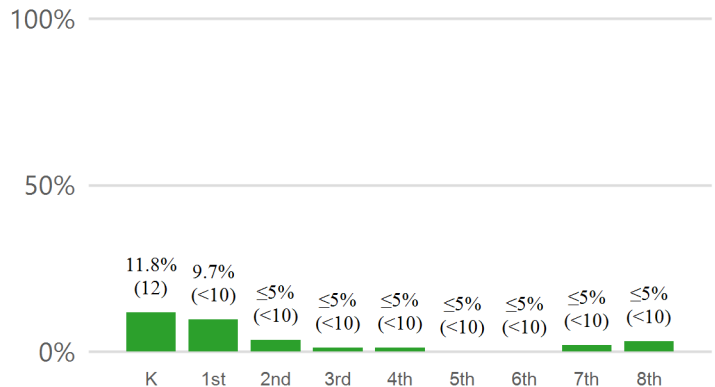

**Students Promoted by Good Cause Exemption**

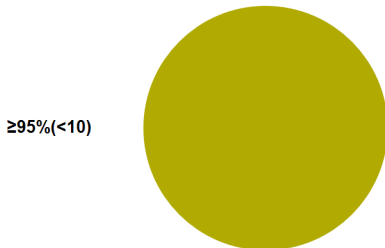

- ≤5% (<10) A. Limited-English Proficiency with less than two Years in English Learner Program.
  - ≤5% (<10) B. Students with disabilities for whom participation in statewide accountability system is not appropriate.
  - ≥95% (<10) C. Students with disabilities receiving two years intensive remediation or previously retained.
  - ≤5% (<10) D. Students tested on an alternative assessment (for 2021-2022 this is an alternate form of the 3rd Grade MAAP-ELA).
  - ≤5% (<10) E. Students receiving two years intensive remediation and previously retained for two years.
- 100% (<10) TOTAL**

**Local School Board Promotion / Retention Policy:**

<https://www.mdek12.org/sites/default/files/reports/LBPA/2016/1000.pdf>

**Policy Revision Date : 11/14/2019**





**Literacy Based Promotion Act Annual Report of Performance and Student Retention**

The Literacy Based Promotion Act (LBPA) was enacted to improve the reading skills of Kindergarten through Grade 3 students enrolled in public schools so that every student completing the 3rd grade is able to read at or above grade level. This report displays the components required under [MS Code 37-177-17](#) of the LBPA, which include the number and percentage of students: scoring at each performance level on the state assessment in reading and math, taking the alternative assessments (retest), being retained at each grade level Kindergarten through 8th grade, passing for good-cause exemptions; and any revised district policies for promotion and retention.

**District: Claiborne County School District(1100) School Year : 2021-2022**

**State Assessment - 3rd Grade ELA**

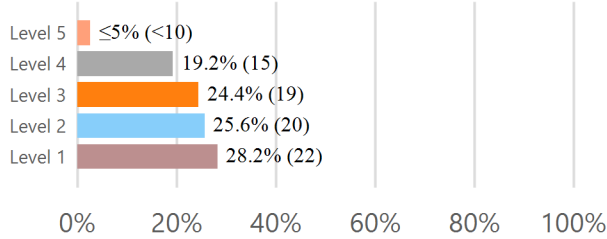

**State Assessment - 3rd Grade Math**

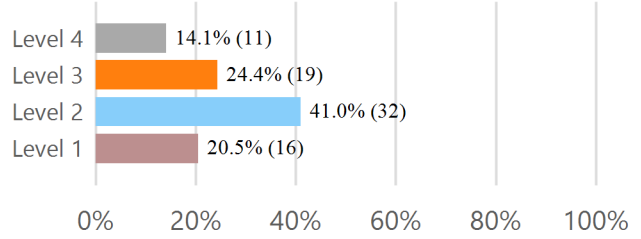

Level 4 and 5 indicate proficiency

**3rd Grade Reading Assessment for Promotion**

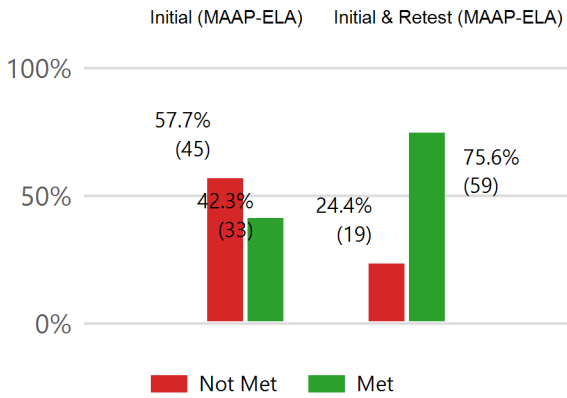

**Students Retained K-8th**

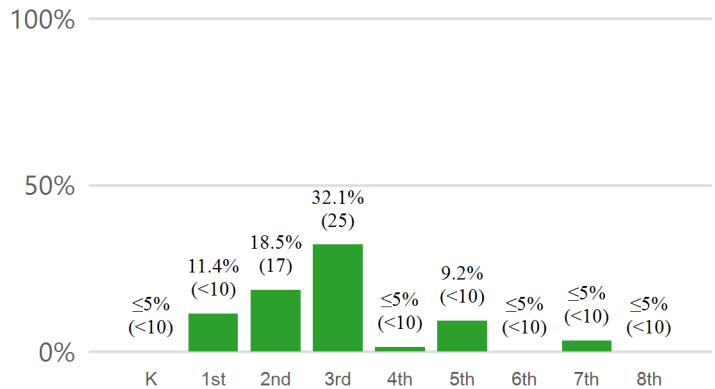

**Students Promoted by Good Cause Exemption**

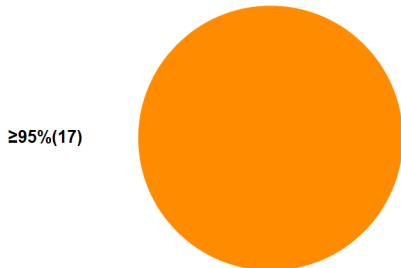

- ≤5% (<10) A. Limited-English Proficiency with less than two Years in English Learner Program.
- ≤5% (<10) B. Students with disabilities for whom participation in statewide accountability system is not appropriate.
- ≤5% (<10) C. Students with disabilities receiving two years intensive remediation or previously retained.
- ≥95%(17) D. Students tested on an alternative assessment (for 2021-2022 this is an alternate form of the 3rd Grade MAAP-ELA).
- ≤5% (<10) E. Students receiving two years intensive remediation and previously retained for two years.
- 100%(17) **TOTAL**

**Local School Board Promotion / Retention Policy:**

<https://www.mdek12.org/sites/default/files/reports/LBPA/2022/1100.pdf>

**Policy Revision Date : 08/19/2022**



## Literacy Based Promotion Act Annual Report of Performance and Student Retention

The Literacy Based Promotion Act (LBPA) was enacted to improve the reading skills of Kindergarten through Grade 3 students enrolled in public schools so that every student completing the 3rd grade is able to read at or above grade level. This report displays the components required under [MS Code 37-177-17](#) of the LBPA, which include the number and percentage of students: scoring at each performance level on the state assessment in reading and math, taking the alternative assessments (retest), being retained at each grade level Kindergarten through 8th grade, passing for good-cause exemptions; and any revised district policies for promotion and retention.

### District: Enterprise School District(1211)      School Year : 2021-2022

**State Assessment - 3rd Grade ELA**

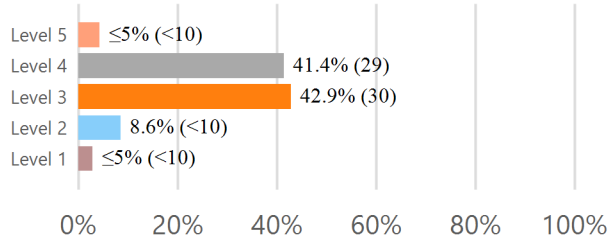

**State Assessment - 3rd Grade Math**

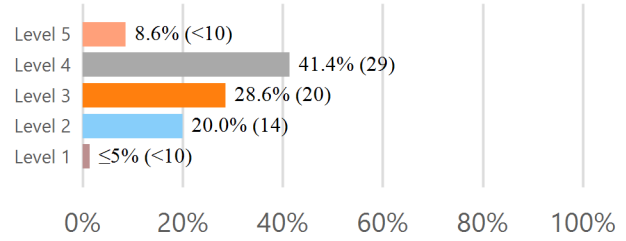

Level 4 and 5 indicate proficiency

**3rd Grade Reading Assessment for Promotion**

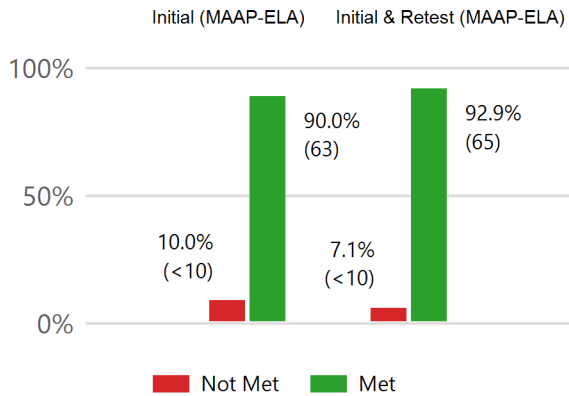

**Students Retained K-8th**

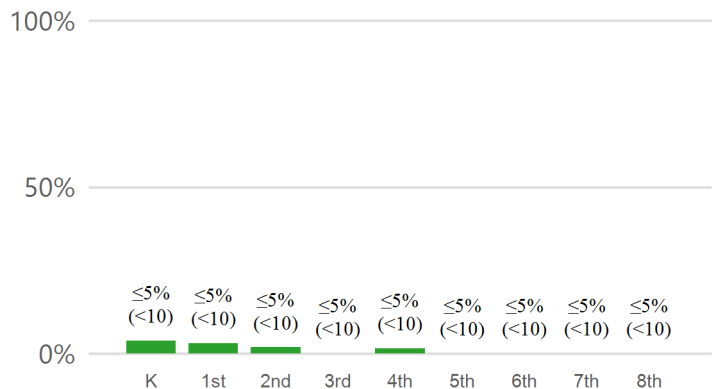

**Students Promoted by Good Cause Exemption**

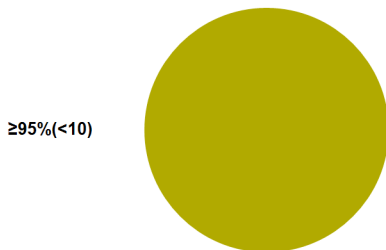

- ≤5% (<10) A. Limited-English Proficiency with less than two Years in English Learner Program.
- ≤5% (<10) B. Students with disabilities for whom participation in statewide accountability system is not appropriate.
- ≥95% (<10) C. Students with disabilities receiving two years intensive remediation or previously retained.
- ≤5% (<10) D. Students tested on an alternative assessment (for 2021-2022 this is an alternate form of the 3rd Grade MAAP-ELA).
- ≤5% (<10) E. Students receiving two years intensive remediation and previously retained for two years.

**100% (<10) TOTAL**

**Local School Board Promotion / Retention Policy:**

<https://www.mdek12.org/sites/default/files/reports/LBPA/2017/1211.pdf>

**Policy Revision Date : 10/23/2017**



**Literacy Based Promotion Act Annual Report of Performance and Student Retention**

The Literacy Based Promotion Act (LBPA) was enacted to improve the reading skills of Kindergarten through Grade 3 students enrolled in public schools so that every student completing the 3rd grade is able to read at or above grade level. This report displays the components required under [MS Code 37-177-17](#) of the LBPA, which include the number and percentage of students: scoring at each performance level on the state assessment in reading and math, taking the alternative assessments (retest), being retained at each grade level Kindergarten through 8th grade, passing for good-cause exemptions; and any revised district policies for promotion and retention.

**District: Quitman Consolidated School District(1212) School Year : 2021-2022**

**State Assessment - 3rd Grade ELA**

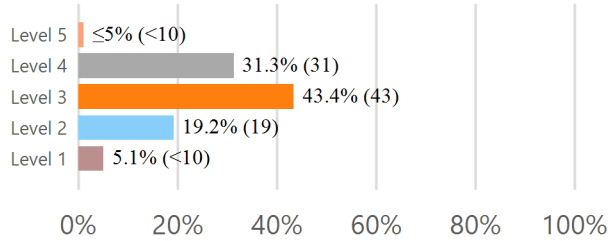

**State Assessment - 3rd Grade Math**

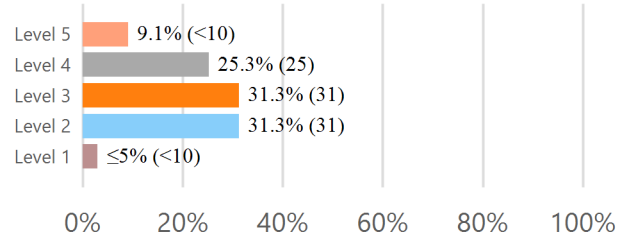

Level 4 and 5 indicate proficiency

**3rd Grade Reading Assessment for Promotion**

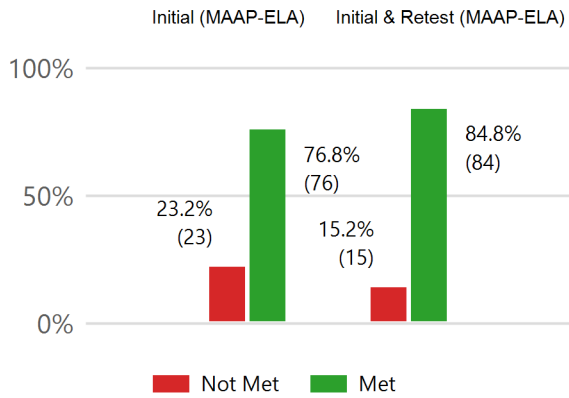

**Students Retained K-8th**

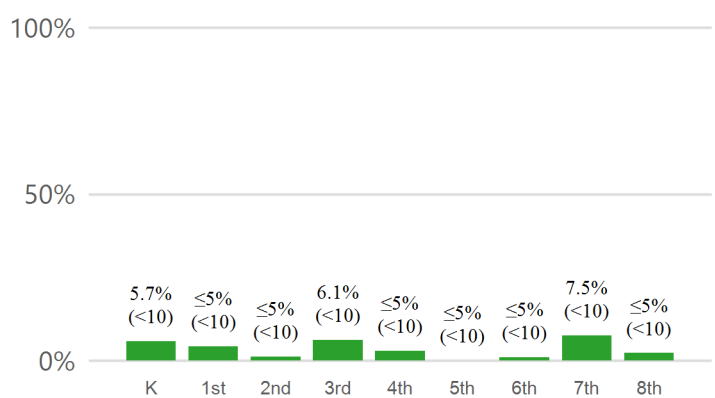

**Students Promoted by Good Cause Exemption**

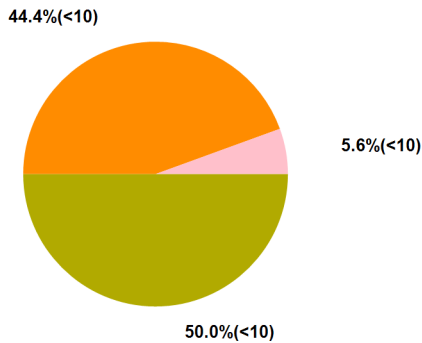

- ≤5%(<10) A. Limited-English Proficiency with less than two Years in English Learner Program.
- ≤5%(<10) B. Students with disabilities for whom participation in statewide accountability system is not appropriate.
- 50.0%(<10) C. Students with disabilities receiving two years intensive remediation or previously retained.
- 44.4%(<10) D. Students tested on an alternative assessment (for 2021-2022 this is an alternate form of the 3rd Grade MAAP-ELA).
- 5.6%(<10) E. Students receiving two years intensive remediation and previously retained for two years.
- 100% (18) TOTAL

**Local School Board Promotion / Retention Policy:**

<https://www.mdek12.org/sites/default/files/reports/LBPA/2021/1212.pdf>

**Policy Revision Date : 01/11/2021**



## Literacy Based Promotion Act Annual Report of Performance and Student Retention

The Literacy Based Promotion Act (LBPA) was enacted to improve the reading skills of Kindergarten through Grade 3 students enrolled in public schools so that every student completing the 3rd grade is able to read at or above grade level. This report displays the components required under [MS Code 37-177-17](#) of the LBPA, which include the number and percentage of students: scoring at each performance level on the state assessment in reading and math, taking the alternative assessments (retest), being retained at each grade level Kindergarten through 8th grade, passing for good-cause exemptions; and any revised district policies for promotion and retention.

### District: West Point School District(1321) School Year : 2021-2022

**State Assessment - 3rd Grade ELA**

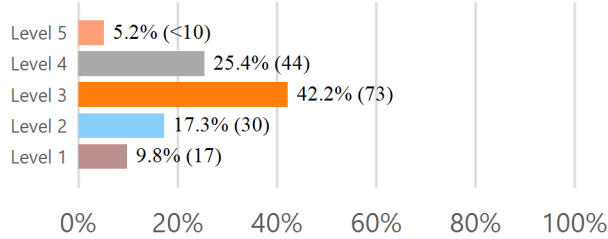

**State Assessment - 3rd Grade Math**

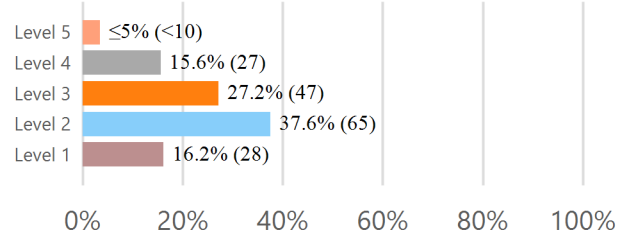

Level 4 and 5 indicate proficiency

**3rd Grade Reading Assessment for Promotion**

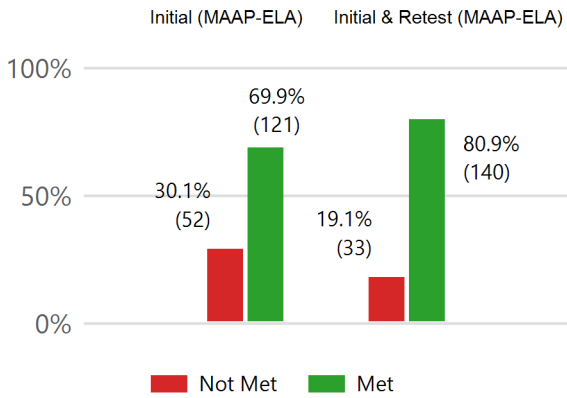

**Students Retained K-8th**

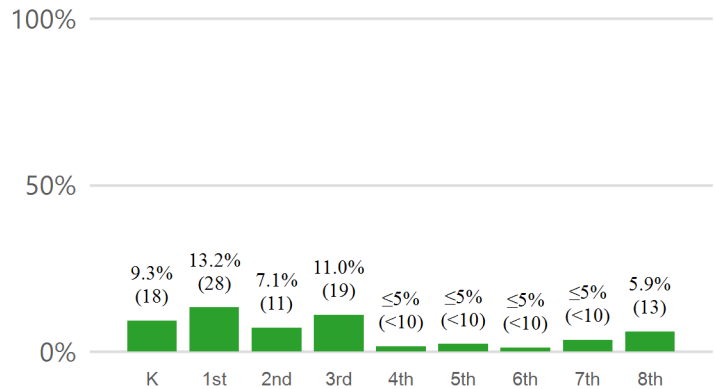

**Students Promoted by Good Cause Exemption**

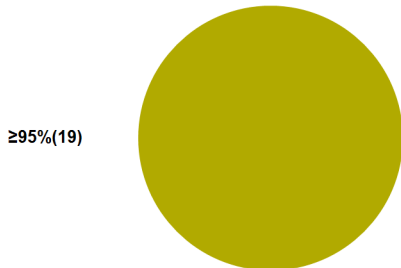

- ≤5%(<10) ■ A. Limited-English Proficiency with less than two Years in English Learner Program.
- ≤5%(<10) ■ B. Students with disabilities for whom participation in statewide accountability system is not appropriate.
- ≥95%(19) ■ C. Students with disabilities receiving two years intensive remediation or previously retained.
- ≤5%(<10) ■ D. Students tested on an alternative assessment (for 2021-2022 this is an alternate form of the 3rd Grade MAAP-ELA).
- ≤5%(<10) ■ E. Students receiving two years intensive remediation and previously retained for two years.
- 100%(19) TOTAL**

**Local School Board Promotion / Retention Policy:**

<https://www.mdek12.org/sites/default/files/reports/LBPA/2022/1321.pdf>

**Policy Revision Date : 08/24/2022**



## Literacy Based Promotion Act Annual Report of Performance and Student Retention

The Literacy Based Promotion Act (LBPA) was enacted to improve the reading skills of Kindergarten through Grade 3 students enrolled in public schools so that every student completing the 3rd grade is able to read at or above grade level. This report displays the components required under [MS Code 37-177-17](#) of the LBPA, which include the number and percentage of students: scoring at each performance level on the state assessment in reading and math, taking the alternative assessments (retest), being retained at each grade level Kindergarten through 8th grade, passing for good-cause exemptions; and any revised district policies for promotion and retention.

**District: Coahoma County School District(1400)      School Year : 2021-2022**

**State Assessment - 3rd Grade ELA**

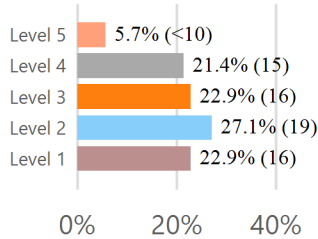

**State Assessment - 3rd Grade Math**

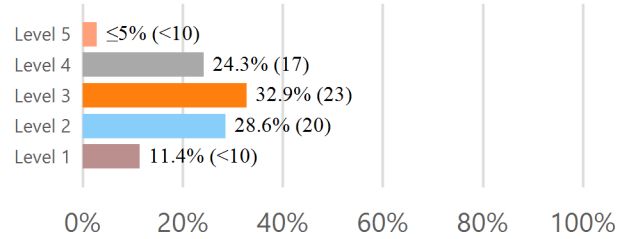

Level 4 and 5 indicate proficiency

**3rd Grade Reading Assessment for Promotion**

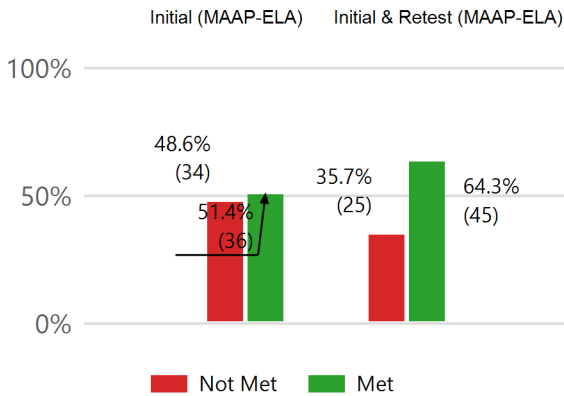

**Students Retained K-8th**

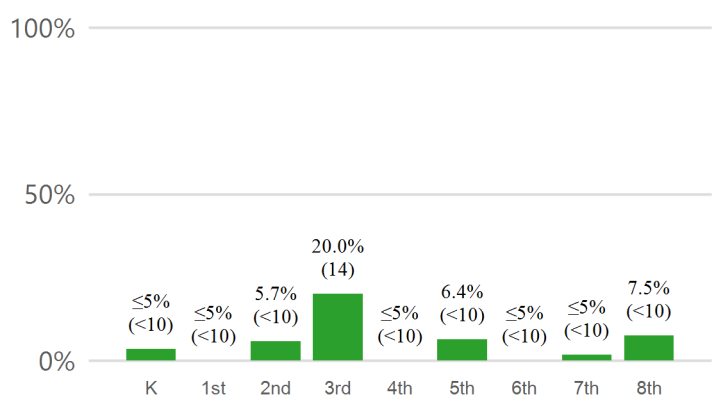

**Students Promoted by Good Cause Exemption**

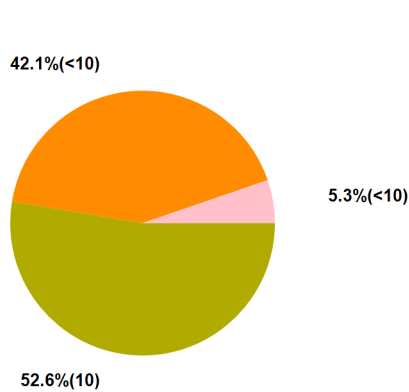

- ≤5%(<10) ■ A. Limited-English Proficiency with less than two Years in English Learner Program.
- ≤5%(<10) ■ B. Students with disabilities for whom participation in statewide accountability system is not appropriate.
- 52.6%(10) ■ C. Students with disabilities receiving two years intensive remediation or previously retained.
- 42.1%(<10) ■ D. Students tested on an alternative assessment (for 2021-2022 this is an alternate form of the 3rd Grade MAAP-ELA).
- 5.3%(<10) ■ E. Students receiving two years intensive remediation and previously retained for two years.
- 100%(19) **TOTAL**

**Local School Board Promotion / Retention Policy:**

<https://www.mdek12.org/sites/default/files/reports/LBPA/2022/1400.pdf>

**Policy Revision Date : 08/09/2022**



## Literacy Based Promotion Act Annual Report of Performance and Student Retention

The Literacy Based Promotion Act (LBPA) was enacted to improve the reading skills of Kindergarten through Grade 3 students enrolled in public schools so that every student completing the 3rd grade is able to read at or above grade level. This report displays the components required under [MS Code 37-177-17](#) of the LBPA, which include the number and percentage of students: scoring at each performance level on the state assessment in reading and math, taking the alternative assessments (retest), being retained at each grade level Kindergarten through 8th grade, passing for good-cause exemptions; and any revised district policies for promotion and retention.

**District: Clarksdale School District(1420)      School Year : 2021-2022**

**State Assessment - 3rd Grade ELA**

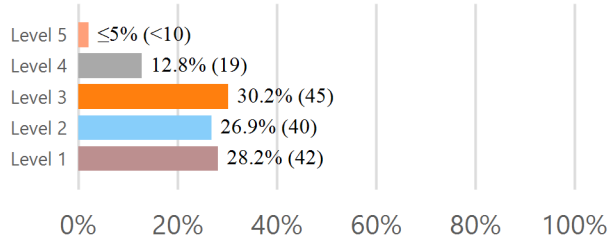

**State Assessment - 3rd Grade Math**

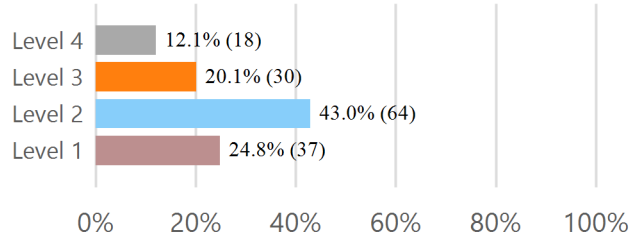

Level 4 and 5 indicate proficiency

**3rd Grade Reading Assessment for Promotion**

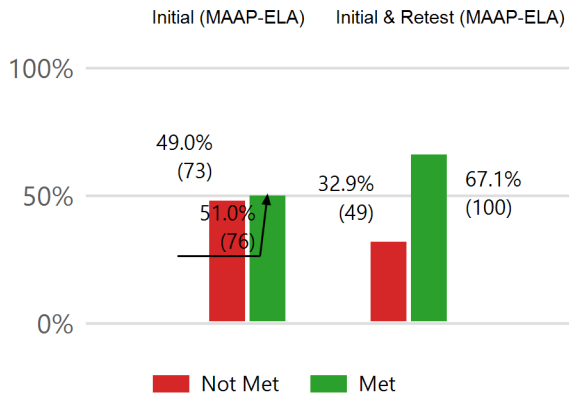

**Students Retained K-8th**

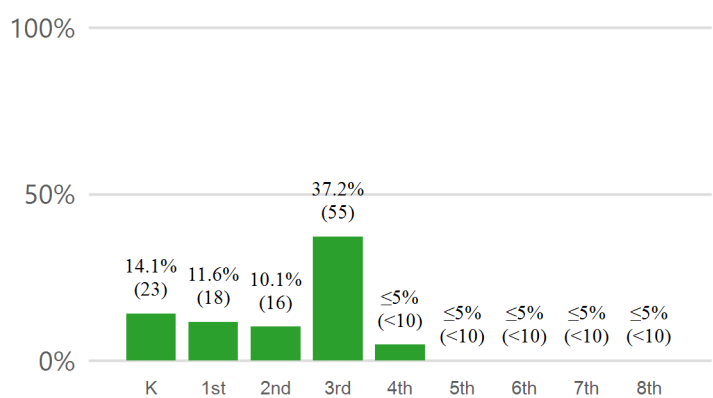

**Students Promoted by Good Cause Exemption**

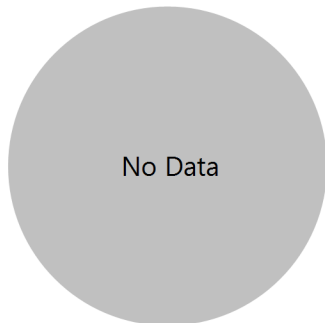

- A. Limited-English Proficiency with less than two Years in English Learner Program.
- B. Students with disabilities for whom participation in statewide accountability system is not appropriate.
- C. Students with disabilities receiving two years intensive remediation or previously retained.
- D. Students tested on an alternative assessment (for 2021-2022 this is an alternate form of the 3rd Grade MAAP-ELA).
- E. Students receiving two years intensive remediation and previously retained for two years.

**TOTAL**

**Local School Board Promotion / Retention Policy:**

<https://www.mdek12.org/sites/default/files/reports/LBPA/2017/1420.pdf>

**Policy Revision Date :** 11/17/2017



## Literacy Based Promotion Act Annual Report of Performance and Student Retention

The Literacy Based Promotion Act (LBPA) was enacted to improve the reading skills of Kindergarten through Grade 3 students enrolled in public schools so that every student completing the 3rd grade is able to read at or above grade level. This report displays the components required under [MS Code 37-177-17](#) of the LBPA, which include the number and percentage of students: scoring at each performance level on the state assessment in reading and math, taking the alternative assessments (retest), being retained at each grade level Kindergarten through 8th grade, passing for good-cause exemptions; and any revised district policies for promotion and retention.

### District: Copiah County School District(1500)      School Year : 2021-2022

**State Assessment - 3rd Grade ELA**

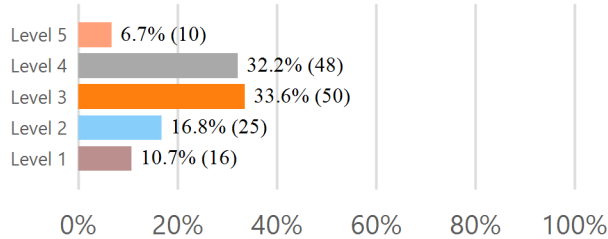

**State Assessment - 3rd Grade Math**

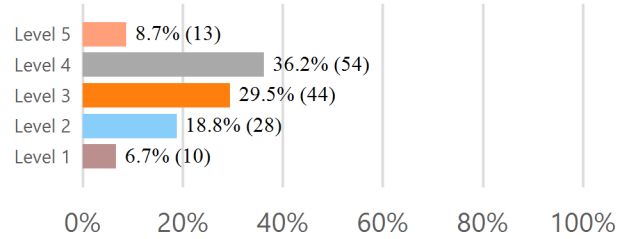

Level 4 and 5 indicate proficiency

**3rd Grade Reading Assessment for Promotion**

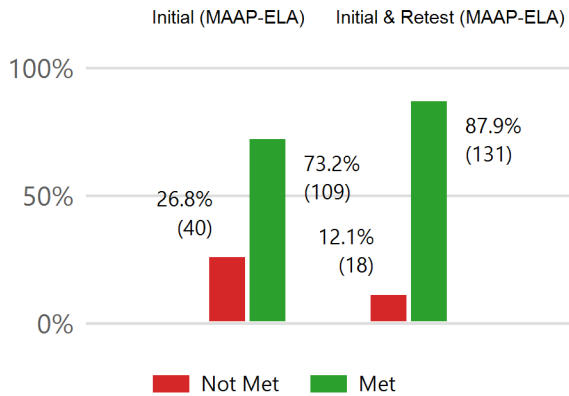

**Students Retained K-8th**

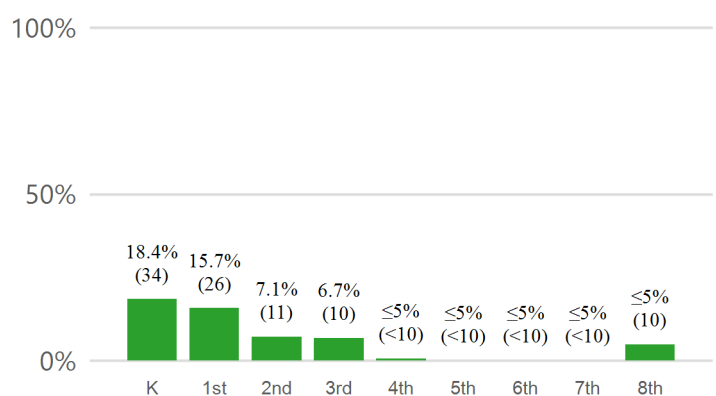

**Students Promoted by Good Cause Exemption**

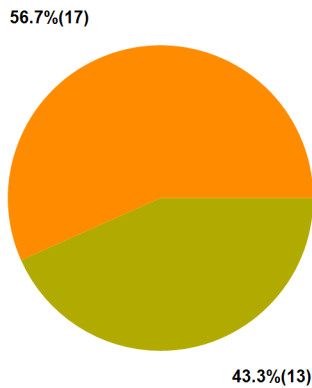

- ≤5%(<10) ■ A. Limited-English Proficiency with less than two Years in English Learner Program.
- ≤5%(<10) ■ B. Students with disabilities for whom participation in statewide accountability system is not appropriate.
- 43.3%(13) ■ C. Students with disabilities receiving two years intensive remediation or previously retained.
- 56.7%(17) ■ D. Students tested on an alternative assessment (for 2021-2022 this is an alternate form of the 3rd Grade MAAP-ELA).
- ≤5%(<10) ■ E. Students receiving two years intensive remediation and previously retained for two years.
- 100%(30) **TOTAL**

**Local School Board Promotion / Retention Policy:**

<https://www.mdek12.org/sites/default/files/reports/LBPA/2017/1500.pdf>

**Policy Revision Date : 08/07/2017**



## Literacy Based Promotion Act Annual Report of Performance and Student Retention

The Literacy Based Promotion Act (LBPA) was enacted to improve the reading skills of Kindergarten through Grade 3 students enrolled in public schools so that every student completing the 3rd grade is able to read at or above grade level. This report displays the components required under [MS Code 37-177-17](#) of the LBPA, which include the number and percentage of students: scoring at each performance level on the state assessment in reading and math, taking the alternative assessments (retest), being retained at each grade level Kindergarten through 8th grade, passing for good-cause exemptions; and any revised district policies for promotion and retention.

### District: Hazlehurst City School District(1520)      School Year : 2021-2022

**State Assessment - 3rd Grade ELA**

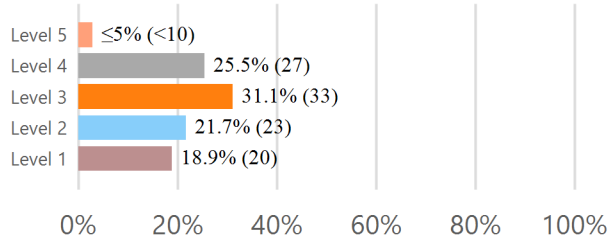

**State Assessment - 3rd Grade Math**

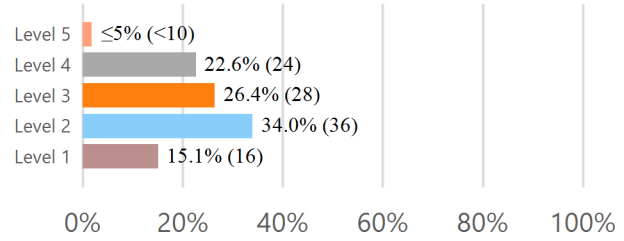

Level 4 and 5 indicate proficiency

#### 3rd Grade Reading Assessment for Promotion

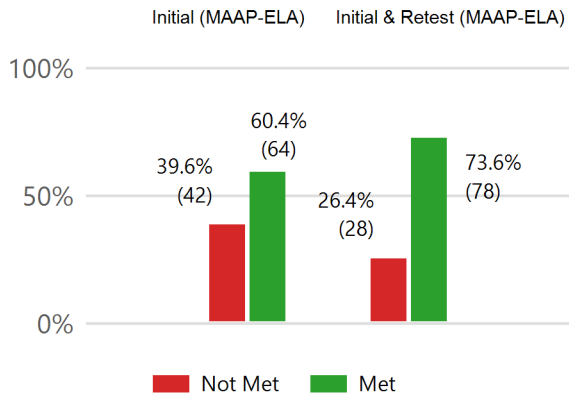

#### Students Retained K-8th

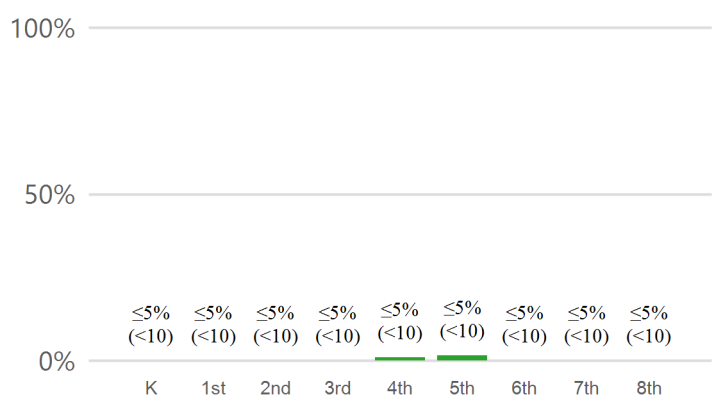

#### Students Promoted by Good Cause Exemption

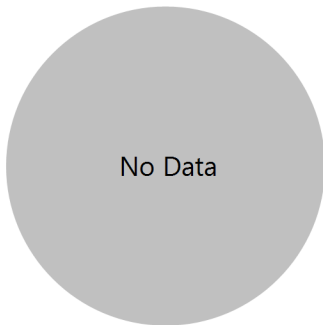

- A. Limited-English Proficiency with less than two Years in English Learner Program.
- B. Students with disabilities for whom participation in statewide accountability system is not appropriate.
- C. Students with disabilities receiving two years intensive remediation or previously retained.
- D. Students tested on an alternative assessment (for 2021-2022 this is an alternate form of the 3rd Grade MAAP-ELA).
- E. Students receiving two years intensive remediation and previously retained for two years.

**TOTAL**

#### Local School Board Promotion / Retention Policy:

<https://districtaccess.mde.k12.ms.us/curriculumandInstruction/LBPA/1520>

**Policy Revision Date :** 08/07/2019





**Literacy Based Promotion Act Annual Report of Performance and Student Retention**

The Literacy Based Promotion Act (LBPA) was enacted to improve the reading skills of Kindergarten through Grade 3 students enrolled in public schools so that every student completing the 3rd grade is able to read at or above grade level. This report displays the components required under [MS Code 37-177-17](#) of the LBPA, which include the number and percentage of students: scoring at each performance level on the state assessment in reading and math, taking the alternative assessments (retest), being retained at each grade level Kindergarten through 8th grade, passing for good-cause exemptions; and any revised district policies for promotion and retention.

**District: Covington County School District(1600) School Year : 2021-2022**

**State Assessment - 3rd Grade ELA**

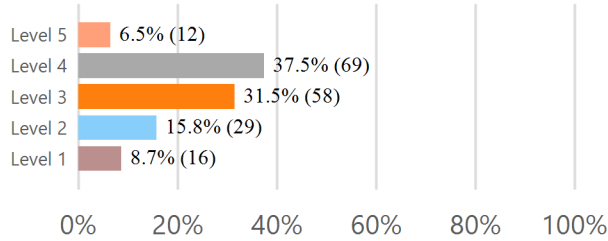

**State Assessment - 3rd Grade Math**

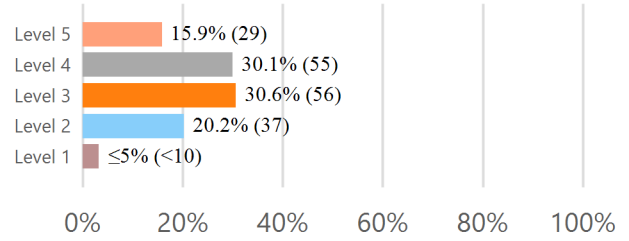

Level 4 and 5 indicate proficiency

**3rd Grade Reading Assessment for Promotion**

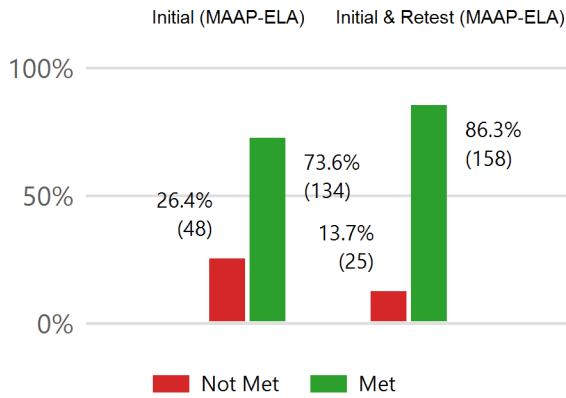

**Students Retained K-8th**

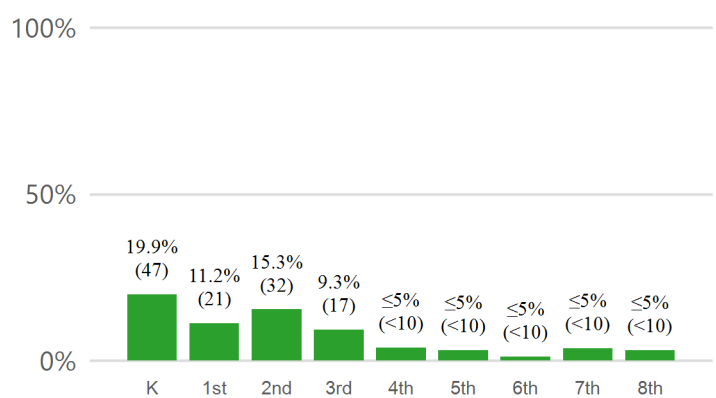

**Students Promoted by Good Cause Exemption**

62.5%(20)

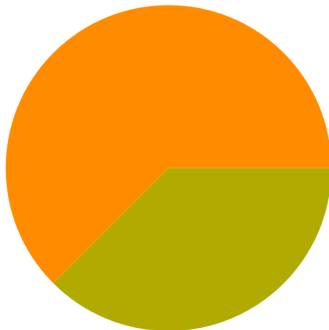

37.5%(12)

- ≤5%(<10) A. Limited-English Proficiency with less than two Years in English Learner Program.
- ≤5%(<10) B. Students with disabilities for whom participation in statewide accountability system is not appropriate.
- 37.5%(12) C. Students with disabilities receiving two years intensive remediation or previously retained.
- 62.5%(20) D. Students tested on an alternative assessment (for 2021-2022 this is an alternate form of the 3rd Grade MAAP-ELA).
- ≤5%(<10) E. Students receiving two years intensive remediation and previously retained for two years.

100%(32) TOTAL

**Local School Board Promotion / Retention Policy:**

<https://www.mdek12.org/sites/default/files/reports/LBPA/2022/1600.pdf>

**Policy Revision Date : 06/13/2022**



**Literacy Based Promotion Act Annual Report of Performance and Student Retention**

The Literacy Based Promotion Act (LBPA) was enacted to improve the reading skills of Kindergarten through Grade 3 students enrolled in public schools so that every student completing the 3rd grade is able to read at or above grade level. This report displays the components required under [MS Code 37-177-17](#) of the LBPA, which include the number and percentage of students: scoring at each performance level on the state assessment in reading and math, taking the alternative assessments (retest), being retained at each grade level Kindergarten through 8th grade, passing for good-cause exemptions; and any revised district policies for promotion and retention.

**District: DeSoto County School District(1700) School Year : 2021-2022**

**State Assessment - 3rd Grade ELA**

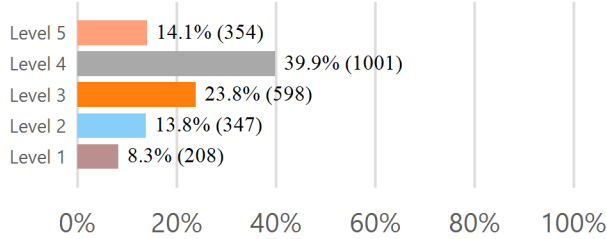

**State Assessment - 3rd Grade Math**

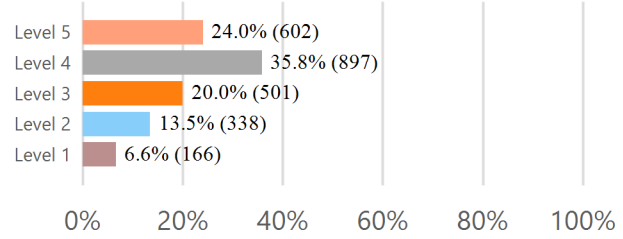

Level 4 and 5 indicate proficiency

**3rd Grade Reading Assessment for Promotion**

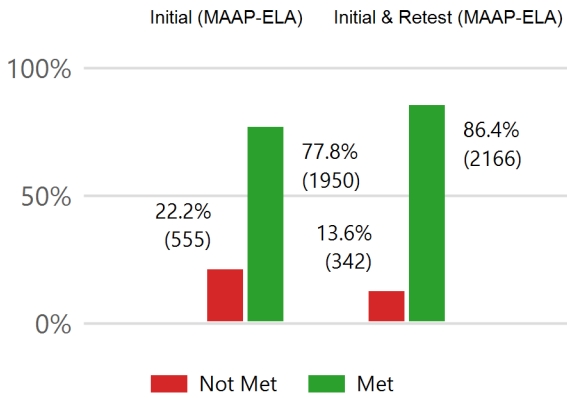

**Students Retained K-8th**

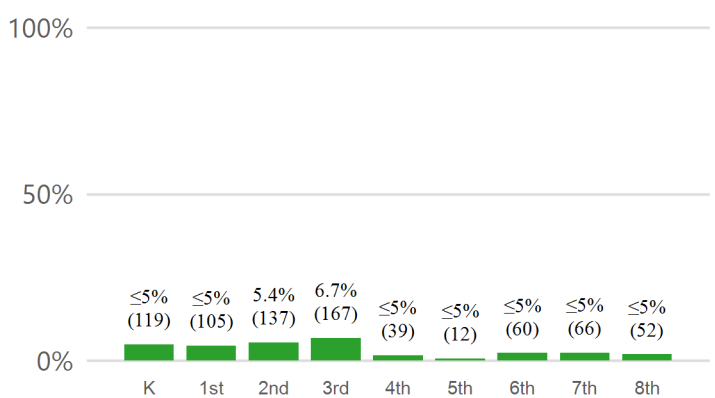

**Students Promoted by Good Cause Exemption**

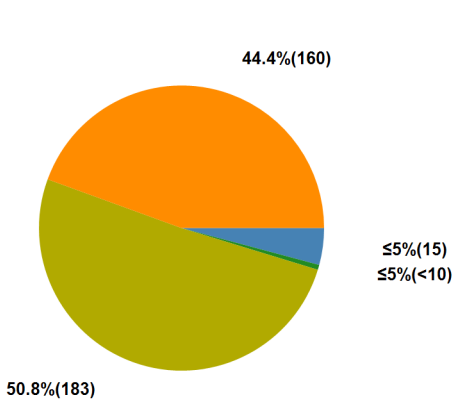

- ≤5%(15) A. Limited-English Proficiency with less than two Years in English Learner Program.
- ≤5%(<10) B. Students with disabilities for whom participation in statewide accountability system is not appropriate.
- 50.8%(183) C. Students with disabilities receiving two years intensive remediation or previously retained.
- 44.4%(160) D. Students tested on an alternative assessment (for 2021-2022 this is an alternate form of the 3rd Grade MAAP-ELA).
- ≤5%(<10) E. Students receiving two years intensive remediation and previously retained for two years.
- 100%(360) TOTAL

**Local School Board Promotion / Retention Policy:**

<https://www.mdek12.org/sites/default/files/reports/LBPA/2021/1700.pdf>

**Policy Revision Date : 07/22/2021**



**Literacy Based Promotion Act Annual Report of Performance and Student Retention**

The Literacy Based Promotion Act (LBPA) was enacted to improve the reading skills of Kindergarten through Grade 3 students enrolled in public schools so that every student completing the 3rd grade is able to read at or above grade level. This report displays the components required under [MS Code 37-177-17](#) of the LBPA, which include the number and percentage of students: scoring at each performance level on the state assessment in reading and math, taking the alternative assessments (retest), being retained at each grade level Kindergarten through 8th grade, passing for good-cause exemptions; and any revised district policies for promotion and retention.

**District: Forrest County School District(1800) School Year : 2021-2022**

**State Assessment - 3rd Grade ELA**

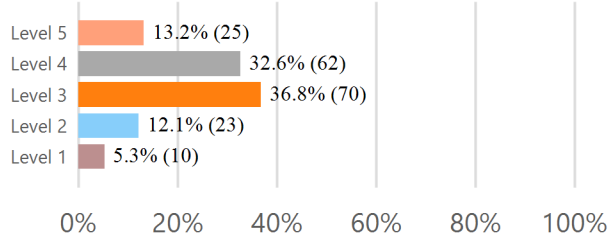

**State Assessment - 3rd Grade Math**

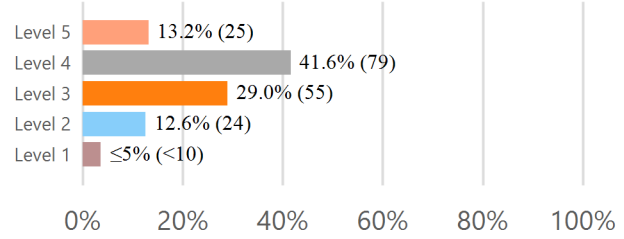

Level 4 and 5 indicate proficiency

**3rd Grade Reading Assessment for Promotion**

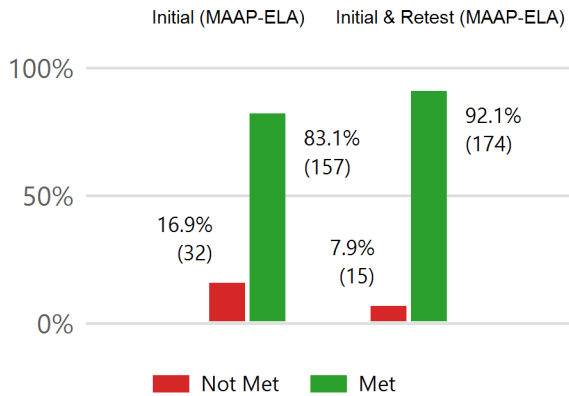

**Students Retained K-8th**

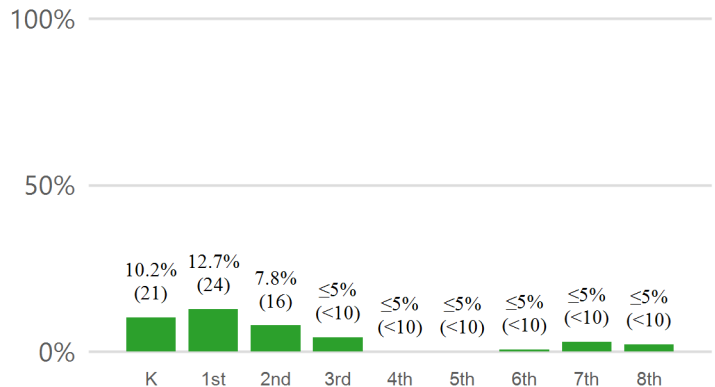

**Students Promoted by Good Cause Exemption**

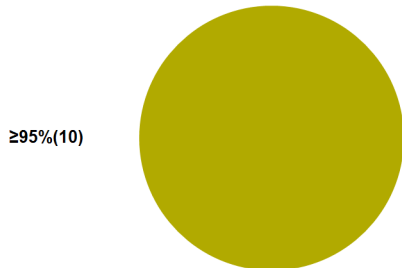

- ≤5%(<10) A. Limited-English Proficiency with less than two Years in English Learner Program.
  - ≤5%(<10) B. Students with disabilities for whom participation in statewide accountability system is not appropriate.
  - ≥95%(10) C. Students with disabilities receiving two years intensive remediation or previously retained.
  - ≤5%(<10) D. Students tested on an alternative assessment (for 2021-2022 this is an alternate form of the 3rd Grade MAAP-ELA).
  - ≤5%(<10) E. Students receiving two years intensive remediation and previously retained for two years.
- 100%(10) TOTAL

**Local School Board Promotion / Retention Policy:**

<https://districtaccess.mde.k12.ms.us/curriculumandInstruction/LBPA/1800>

**Policy Revision Date : 07/15/2019**



**Literacy Based Promotion Act Annual Report of Performance and Student Retention**

The Literacy Based Promotion Act (LBPA) was enacted to improve the reading skills of Kindergarten through Grade 3 students enrolled in public schools so that every student completing the 3rd grade is able to read at or above grade level. This report displays the components required under [MS Code 37-177-17](#) of the LBPA, which include the number and percentage of students: scoring at each performance level on the state assessment in reading and math, taking the alternative assessments (retest), being retained at each grade level Kindergarten through 8th grade, passing for good-cause exemptions; and any revised district policies for promotion and retention.

**District: Hattiesburg Public School District(1820) School Year : 2021-2022**

**State Assessment - 3rd Grade ELA**

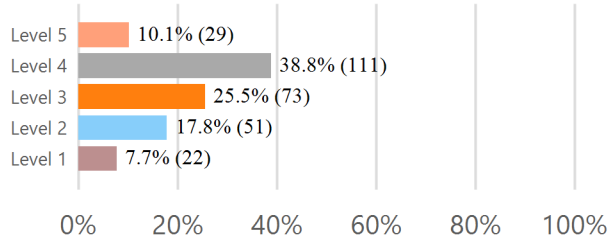

**State Assessment - 3rd Grade Math**

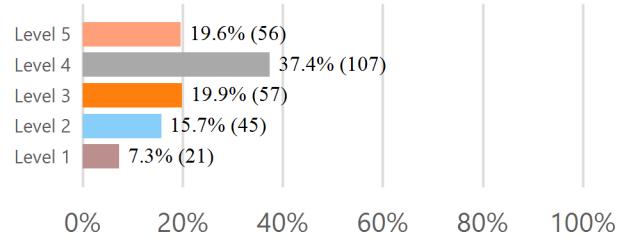

Level 4 and 5 indicate proficiency

**3rd Grade Reading Assessment for Promotion**

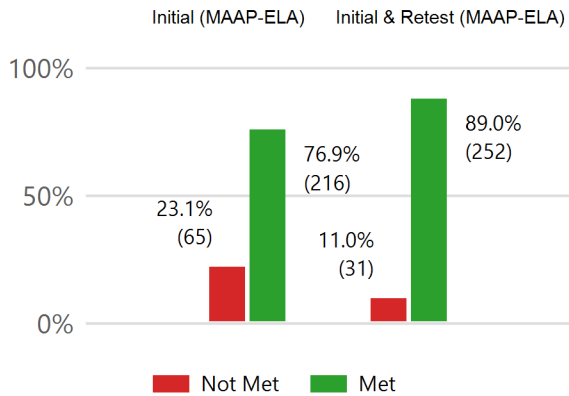

**Students Retained K-8th**

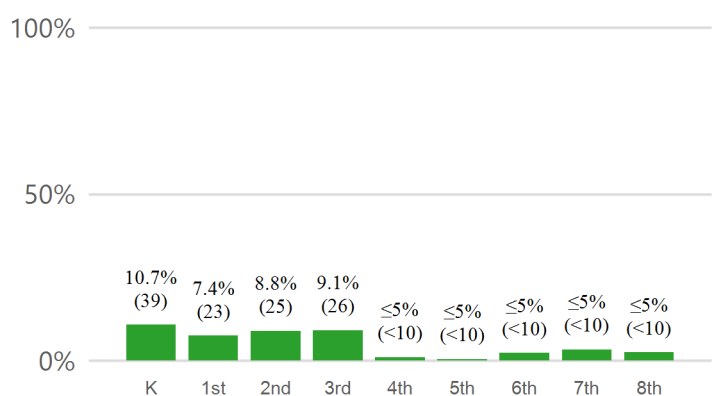

**Students Promoted by Good Cause Exemption**

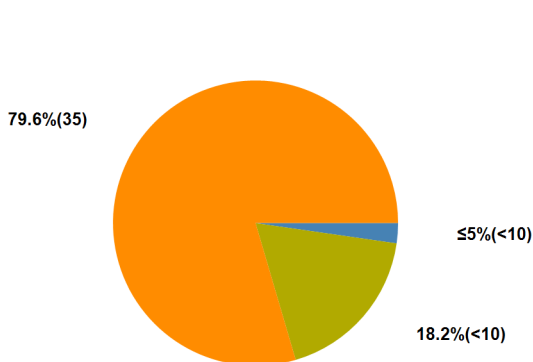

- ≤5%( $<10$ ) A. Limited-English Proficiency with less than two Years in English Learner Program.
- ≤5%( $<10$ ) B. Students with disabilities for whom participation in statewide accountability system is not appropriate.
- 18.2%( $<10$ ) C. Students with disabilities receiving two years intensive remediation or previously retained.
- 79.6%(35) D. Students tested on an alternative assessment (for 2021-2022 this is an alternate form of the 3rd Grade MAAP-ELA).
- ≤5%( $<10$ ) E. Students receiving two years intensive remediation and previously retained for two years.
- 100%(44) TOTAL

**Local School Board Promotion / Retention Policy:**

<https://www.mdek12.org/sites/default/files/reports/LBPA/2021/1820.pdf>

**Policy Revision Date : 10/21/2021**



**Literacy Based Promotion Act Annual Report of Performance and Student Retention**

The Literacy Based Promotion Act (LBPA) was enacted to improve the reading skills of Kindergarten through Grade 3 students enrolled in public schools so that every student completing the 3rd grade is able to read at or above grade level. This report displays the components required under [MS Code 37-177-17](#) of the LBPA, which include the number and percentage of students: scoring at each performance level on the state assessment in reading and math, taking the alternative assessments (retest), being retained at each grade level Kindergarten through 8th grade, passing for good-cause exemptions; and any revised district policies for promotion and retention.

**District: Petal Public School District(1821) School Year : 2021-2022**

**State Assessment - 3rd Grade ELA**

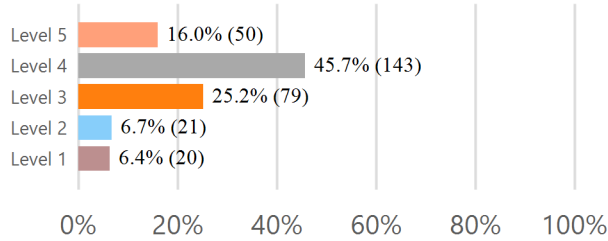

**State Assessment - 3rd Grade Math**

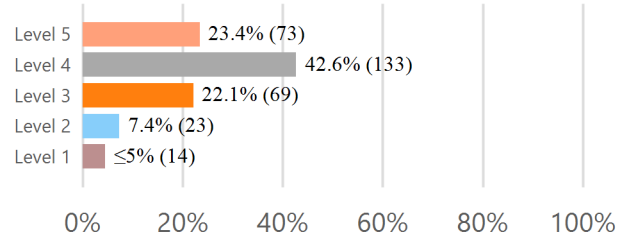

Level 4 and 5 indicate proficiency

**3rd Grade Reading Assessment for Promotion**

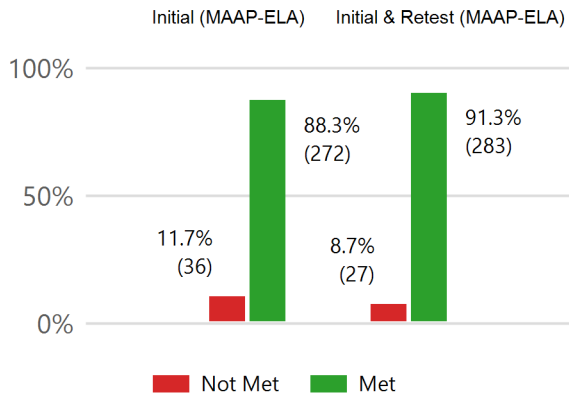

**Students Retained K-8th**

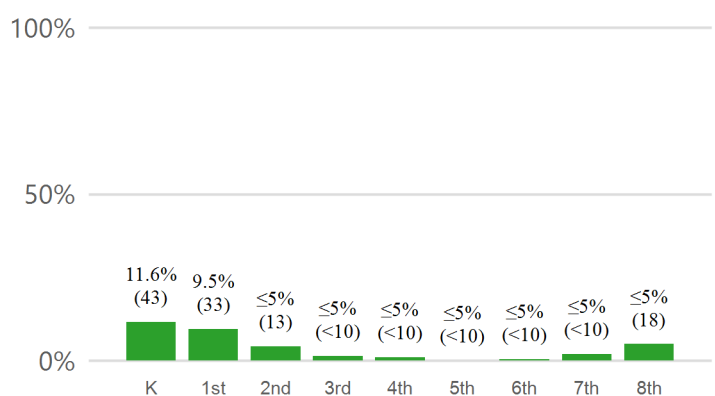

**Students Promoted by Good Cause Exemption**

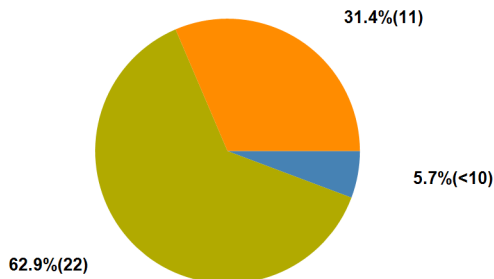

- 5.7%(<10) A. Limited-English Proficiency with less than two Years in English Learner Program.
- ≤5%(<10) B. Students with disabilities for whom participation in statewide accountability system is not appropriate.
- 62.9%(22) C. Students with disabilities receiving two years intensive remediation or previously retained.
- 31.4%(11) D. Students tested on an alternative assessment (for 2021-2022 this is an alternate form of the 3rd Grade MAAP-ELA).
- ≤5%(<10) E. Students receiving two years intensive remediation and previously retained for two years.
- 100%(35) **TOTAL**

**Local School Board Promotion / Retention Policy:**

<https://www.mdek12.org/sites/default/files/reports/LBPA/2019/1821.pdf>

**Policy Revision Date : 11/12/2019**



## Literacy Based Promotion Act Annual Report of Performance and Student Retention

The Literacy Based Promotion Act (LBPA) was enacted to improve the reading skills of Kindergarten through Grade 3 students enrolled in public schools so that every student completing the 3rd grade is able to read at or above grade level. This report displays the components required under [MS Code 37-177-17](#) of the LBPA, which include the number and percentage of students: scoring at each performance level on the state assessment in reading and math, taking the alternative assessments (retest), being retained at each grade level Kindergarten through 8th grade, passing for good-cause exemptions; and any revised district policies for promotion and retention.

### District: Franklin County School District(1900) School Year : 2021-2022

**State Assessment - 3rd Grade ELA**

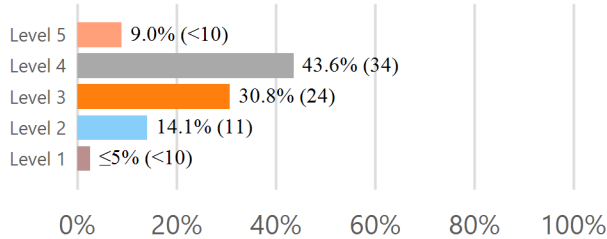

**State Assessment - 3rd Grade Math**

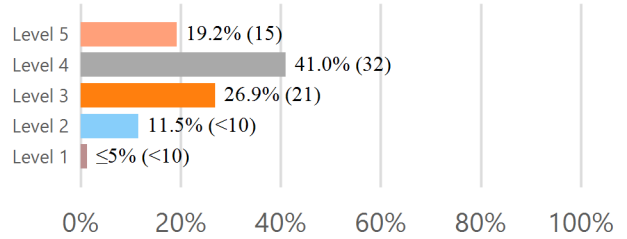

Level 4 and 5 indicate proficiency

**3rd Grade Reading Assessment for Promotion**

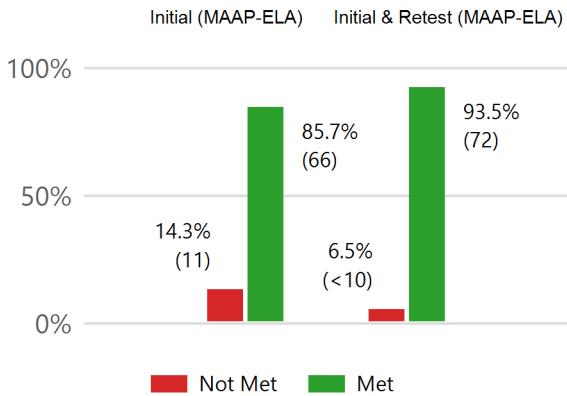

**Students Retained K-8th**

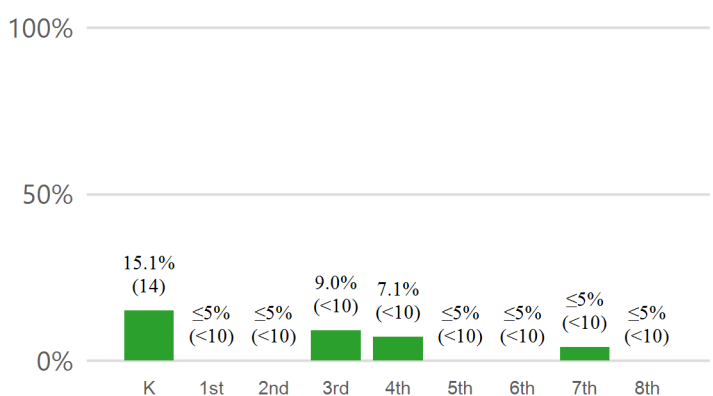

### Students Promoted by Good Cause Exemption

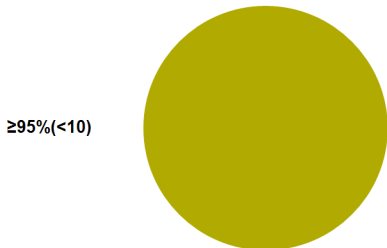

- ≤5% (<10) ■ A. Limited-English Proficiency with less than two Years in English Learner Program.
- ≤5% (<10) ■ B. Students with disabilities for whom participation in statewide accountability system is not appropriate.
- ≥95% (<10) ■ C. Students with disabilities receiving two years intensive remediation or previously retained.
- ≤5% (<10) ■ D. Students tested on an alternative assessment (for 2021-2022 this is an alternate form of the 3rd Grade MAAP-ELA).
- ≤5% (<10) ■ E. Students receiving two years intensive remediation and previously retained for two years.

100% (<10) **TOTAL**

**Local School Board Promotion / Retention Policy:**

<https://www.mdek12.org/sites/default/files/reports/LBPA/2022/1900.pdf>

**Policy Revision Date : 06/22/2022**



**Literacy Based Promotion Act Annual Report of Performance and Student Retention**

The Literacy Based Promotion Act (LBPA) was enacted to improve the reading skills of Kindergarten through Grade 3 students enrolled in public schools so that every student completing the 3rd grade is able to read at or above grade level. This report displays the components required under [MS Code 37-177-17](#) of the LBPA, which include the number and percentage of students: scoring at each performance level on the state assessment in reading and math, taking the alternative assessments (retest), being retained at each grade level Kindergarten through 8th grade, passing for good-cause exemptions; and any revised district policies for promotion and retention.

**District: George County School District(2000) School Year : 2021-2022**

**State Assessment - 3rd Grade ELA**

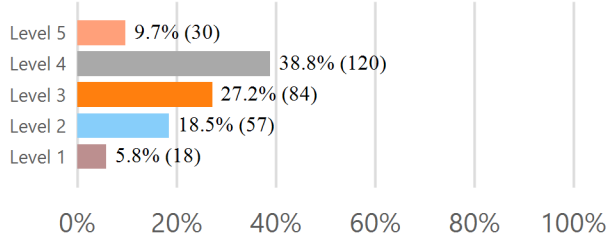

**State Assessment - 3rd Grade Math**

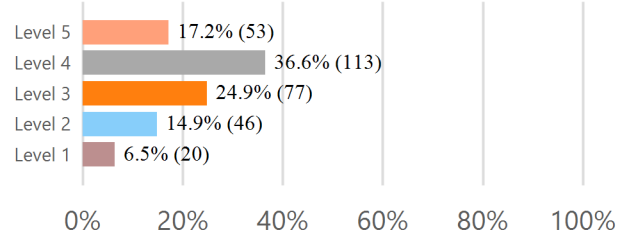

Level 4 and 5 indicate proficiency

**3rd Grade Reading Assessment for Promotion**

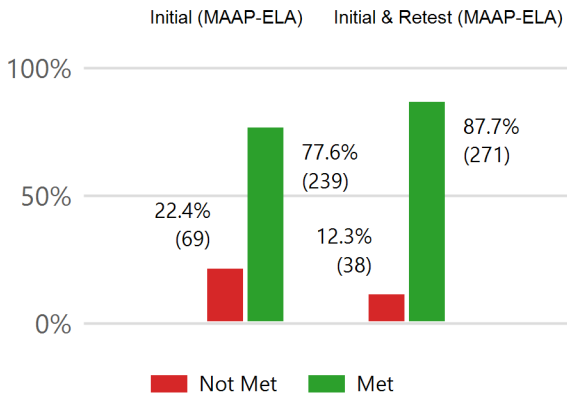

**Students Retained K-8th**

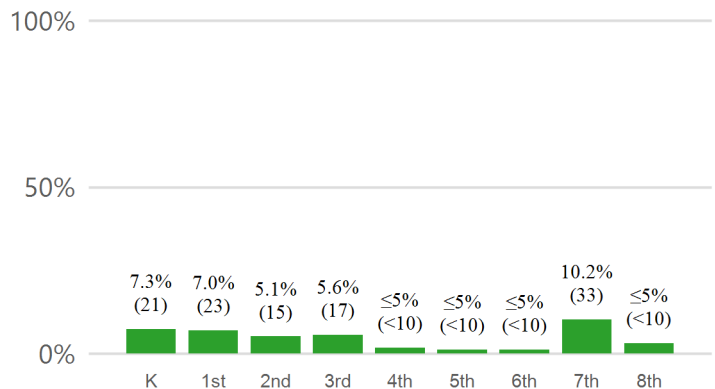

**Students Promoted by Good Cause Exemption**

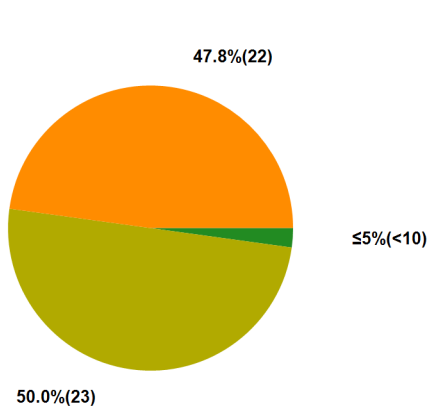

- ≤5% (<10) A. Limited-English Proficiency with less than two Years in English Learner Program.
- ≤5% (<10) B. Students with disabilities for whom participation in statewide accountability system is not appropriate.
- 50.0% (23) C. Students with disabilities receiving two years intensive remediation or previously retained.
- 47.8% (22) D. Students tested on an alternative assessment (for 2021-2022 this is an alternate form of the 3rd Grade MAAP-ELA).
- ≤5% (<10) E. Students receiving two years intensive remediation and previously retained for two years.
- 100% (46) **TOTAL**

**Local School Board Promotion / Retention Policy:**

<https://www.mdek12.org/sites/default/files/reports/LBPA/2019/2000.pdf>

**Policy Revision Date : 10/09/2019**



**Literacy Based Promotion Act Annual Report of Performance and Student Retention**

The Literacy Based Promotion Act (LBPA) was enacted to improve the reading skills of Kindergarten through Grade 3 students enrolled in public schools so that every student completing the 3rd grade is able to read at or above grade level. This report displays the components required under [MS Code 37-177-17](#) of the LBPA, which include the number and percentage of students: scoring at each performance level on the state assessment in reading and math, taking the alternative assessments (retest), being retained at each grade level Kindergarten through 8th grade, passing for good-cause exemptions; and any revised district policies for promotion and retention.

**District: Greene County School District(2100) School Year : 2021-2022**

**State Assessment - 3rd Grade ELA**

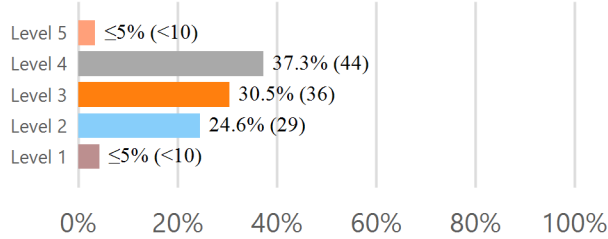

**State Assessment - 3rd Grade Math**

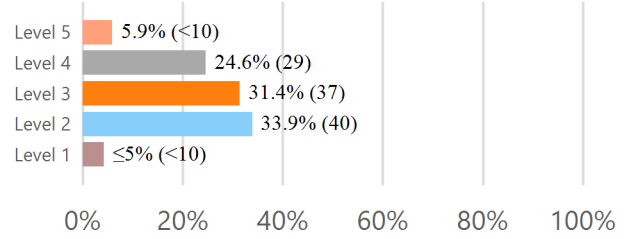

Level 4 and 5 indicate proficiency

**3rd Grade Reading Assessment for Promotion**

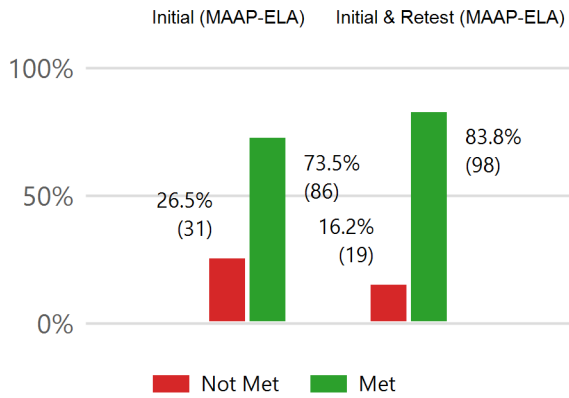

**Students Retained K-8th**

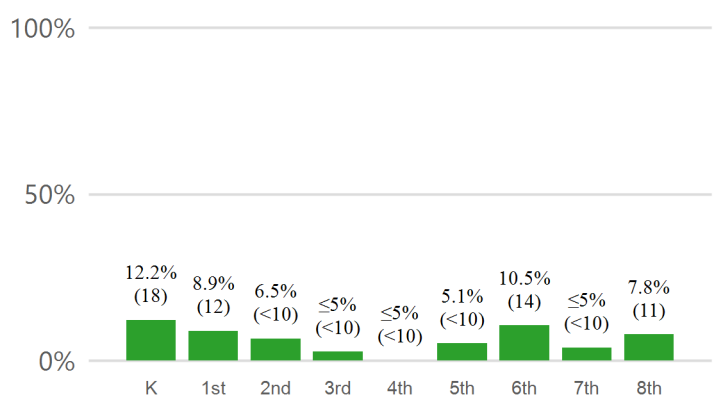

**Students Promoted by Good Cause Exemption**

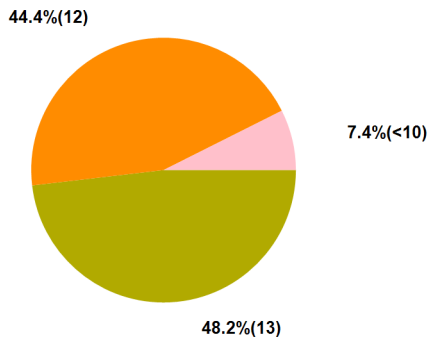

- ≤5% (<10) A. Limited-English Proficiency with less than two Years in English Learner Program.
- ≤5% (<10) B. Students with disabilities for whom participation in statewide accountability system is not appropriate.
- 48.2% (13) C. Students with disabilities receiving two years intensive remediation or previously retained.
- 44.4% (12) D. Students tested on an alternative assessment (for 2021-2022 this is an alternate form of the 3rd Grade MAAP-ELA).
- 7.4% (<10) E. Students receiving two years intensive remediation and previously retained for two years.
- 100% (27) TOTAL

**Local School Board Promotion / Retention Policy:**

<https://districtaccess.mde.k12.ms.us/curriculumandInstruction/LBPA/2100>

**Policy Revision Date : 05/13/2019**





**Literacy Based Promotion Act Annual Report of Performance and Student Retention**

The Literacy Based Promotion Act (LBPA) was enacted to improve the reading skills of Kindergarten through Grade 3 students enrolled in public schools so that every student completing the 3rd grade is able to read at or above grade level. This report displays the components required under [MS Code 37-177-17](#) of the LBPA, which include the number and percentage of students: scoring at each performance level on the state assessment in reading and math, taking the alternative assessments (retest) , being retained at each grade level Kindergarten through 8th grade, passing for good-cause exemptions; and any revised district policies for promotion and retention.

**District: Grenada School District(2220) School Year : 2021-2022**

**State Assessment - 3rd Grade ELA**

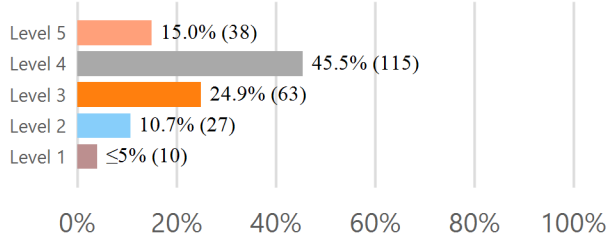

**State Assessment - 3rd Grade Math**

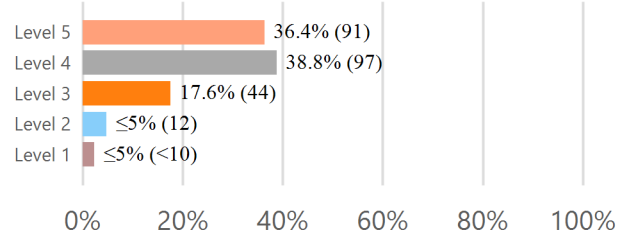

Level 4 and 5 indicate proficiency

**3rd Grade Reading Assessment for Promotion**

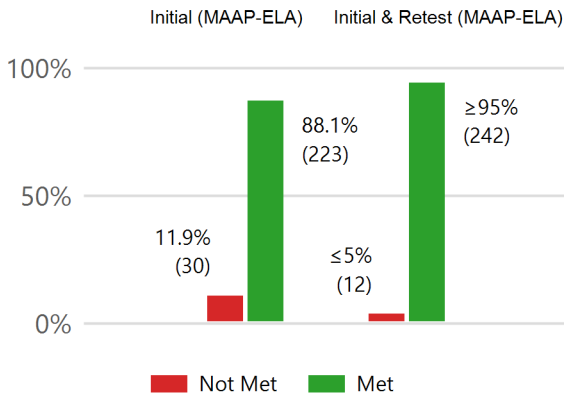

**Students Retained K-8th**

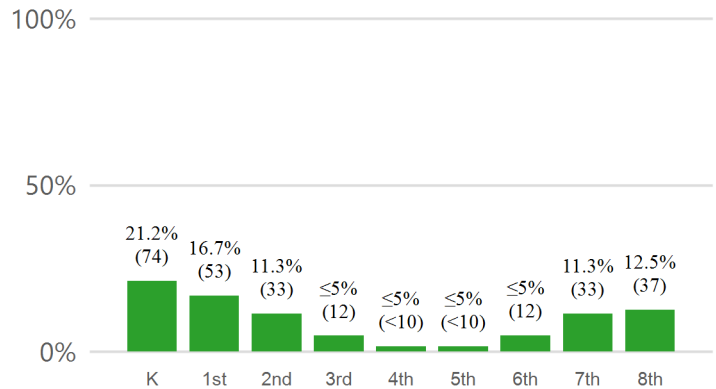

**Students Promoted by Good Cause Exemption**

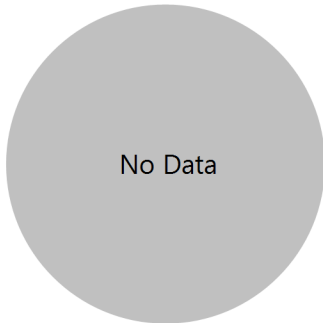

- A. Limited-English Proficiency with less than two Years in English Learner Program.
- B. Students with disabilities for whom participation in statewide accountability system is not appropriate.
- C. Students with disabilities receiving two years intensive remediation or previously retained.
- D. Students tested on an alternative assessment (for 2021 -2022 this is an alternate form of the 3rd Grade MAAP-ELA).
- E. Students receiving two years intensive remediation and previously retained for two years.

**TOTAL**

**Local School Board Promotion / Retention Policy:**

<https://www.mdek12.org/sites/default/files/reports/LBPA/2022/2220.pdf>

**Policy Revision Date : 09/13/2022**



**Literacy Based Promotion Act Annual Report of Performance and Student Retention**

The Literacy Based Promotion Act (LBPA) was enacted to improve the reading skills of Kindergarten through Grade 3 students enrolled in public schools so that every student completing the 3rd grade is able to read at or above grade level. This report displays the components required under [MS Code 37-177-17](#) of the LBPA, which include the number and percentage of students: scoring at each performance level on the state assessment in reading and math, taking the alternative assessments (retest), being retained at each grade level Kindergarten through 8th grade, passing for good-cause exemptions; and any revised district policies for promotion and retention.

**District: Hancock County School District(2300) School Year : 2021-2022**

**State Assessment - 3rd Grade ELA**

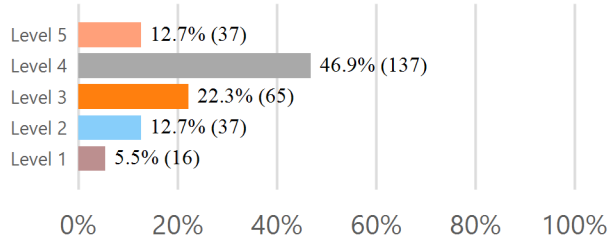

**State Assessment - 3rd Grade Math**

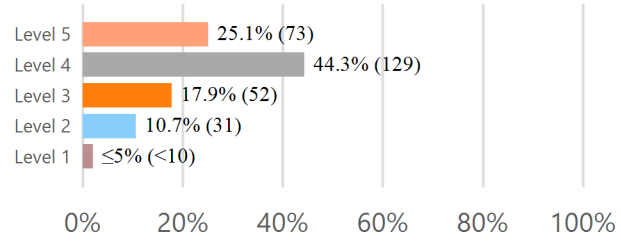

Level 4 and 5 indicate proficiency

**3rd Grade Reading Assessment for Promotion**

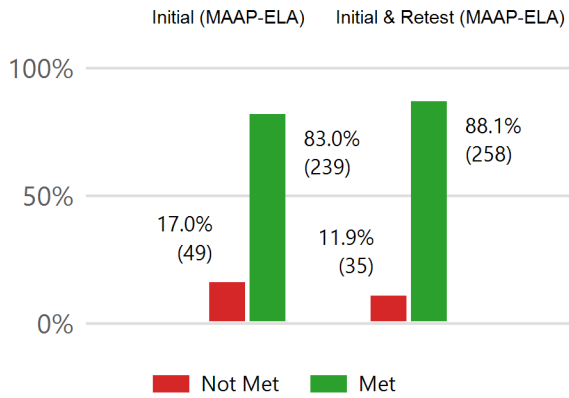

**Students Retained K-8th**

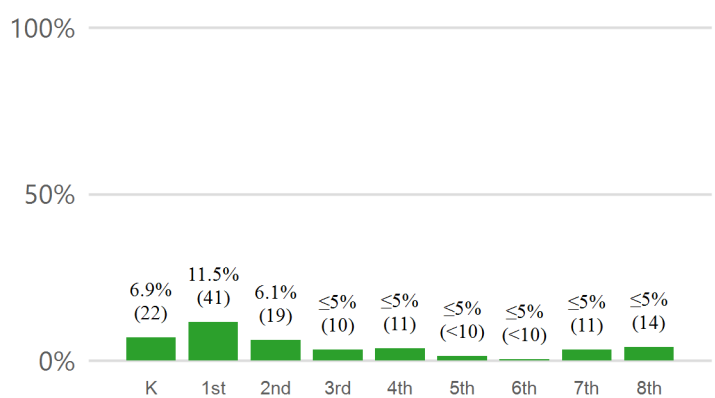

**Students Promoted by Good Cause Exemption**

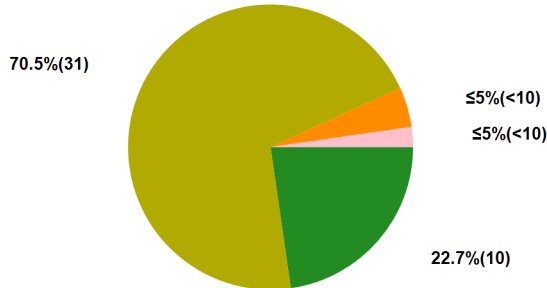

- ≤5%(<10) A. Limited-English Proficiency with less than two Years in English Learner Program.
- 22.7%(10) B. Students with disabilities for whom participation in statewide accountability system is not appropriate.
- 70.5%(31) C. Students with disabilities receiving two years intensive remediation or previously retained.
- ≤5%(<10) D. Students tested on an alternative assessment (for 2021-2022 this is an alternate form of the 3rd Grade MAAP-ELA).
- ≤5%(<10) E. Students receiving two years intensive remediation and previously retained for two years.
- 100%(44) TOTAL

**Local School Board Promotion / Retention Policy:**

<https://www.mdek12.org/sites/default/files/reports/LBPA/2022/2300.pdf>

**Policy Revision Date : 09/08/2022**



**Literacy Based Promotion Act Annual Report of Performance and Student Retention**

The Literacy Based Promotion Act (LBPA) was enacted to improve the reading skills of Kindergarten through Grade 3 students enrolled in public schools so that every student completing the 3rd grade is able to read at or above grade level. This report displays the components required under [MS Code 37-177-17](#) of the LBPA, which include the number and percentage of students: scoring at each performance level on the state assessment in reading and math, taking the alternative assessments (retest), being retained at each grade level Kindergarten through 8th grade, passing for good-cause exemptions; and any revised district policies for promotion and retention.

**District: Bay St Louis - Waveland School District(2320) School Year : 2021-2022**

**State Assessment - 3rd Grade ELA**

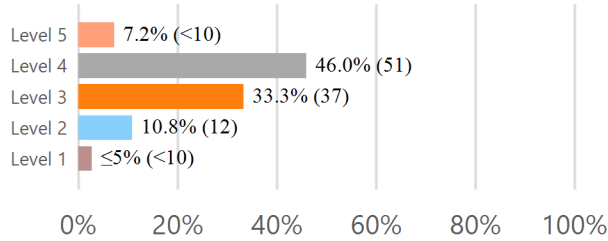

**State Assessment - 3rd Grade Math**

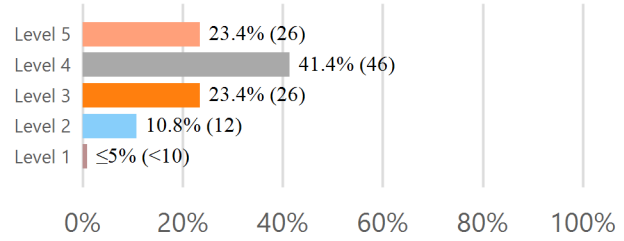

Level 4 and 5 indicate proficiency

**3rd Grade Reading Assessment for Promotion**

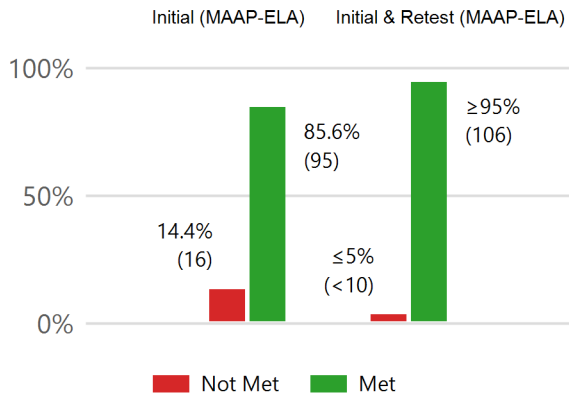

**Students Retained K-8th**

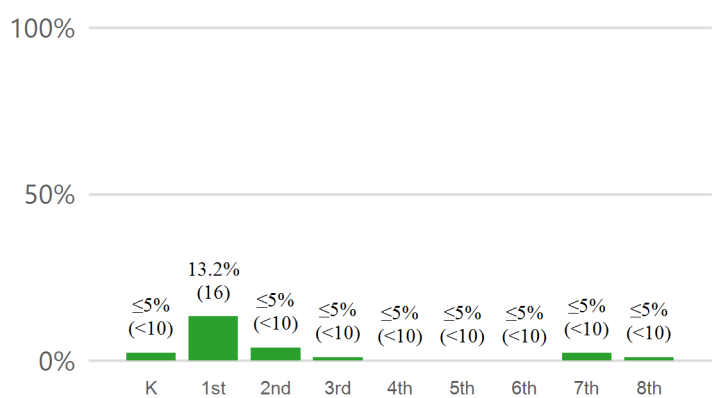

**Students Promoted by Good Cause Exemption**

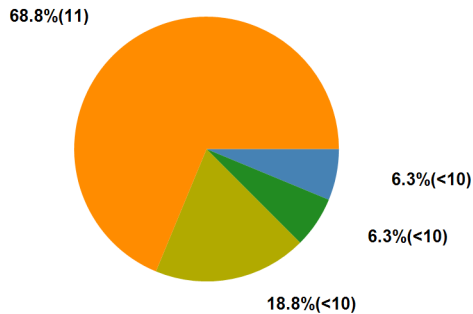

- 6.3%(<10) A. Limited-English Proficiency with less than two Years in English Learner Program.
- 6.3%(<10) B. Students with disabilities for whom participation in statewide accountability system is not appropriate.
- 18.8%(<10) C. Students with disabilities receiving two years intensive remediation or previously retained.
- 68.8%(11) D. Students tested on an alternative assessment (for 2021-2022 this is an alternate form of the 3rd Grade MAAP-ELA).
- ≤5%(<10) E. Students receiving two years intensive remediation and previously retained for two years.
- 100%(16) **TOTAL**

**Local School Board Promotion / Retention Policy:**

<https://www.mdek12.org/sites/default/files/reports/LBPA/2020/2320.pdf>

**Policy Revision Date : 07/20/2020**



## Literacy Based Promotion Act Annual Report of Performance and Student Retention

The Literacy Based Promotion Act (LBPA) was enacted to improve the reading skills of Kindergarten through Grade 3 students enrolled in public schools so that every student completing the 3rd grade is able to read at or above grade level. This report displays the components required under [MS Code 37-177-17](#) of the LBPA, which include the number and percentage of students: scoring at each performance level on the state assessment in reading and math, taking the alternative assessments (retest), being retained at each grade level Kindergarten through 8th grade, passing for good-cause exemptions; and any revised district policies for promotion and retention.

**District: Harrison County School District(2400) School Year : 2021-2022**

**State Assessment - 3rd Grade ELA**

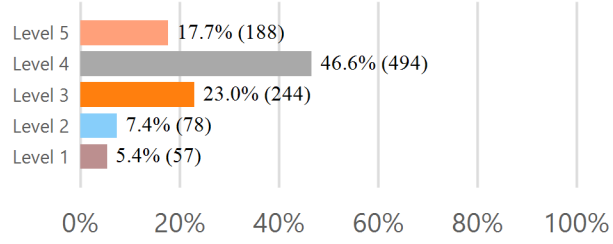

**State Assessment - 3rd Grade Math**

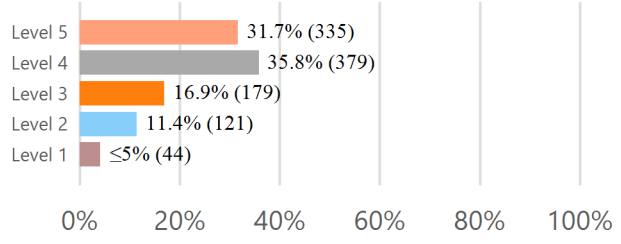

Level 4 and 5 indicate proficiency

**3rd Grade Reading Assessment for Promotion**

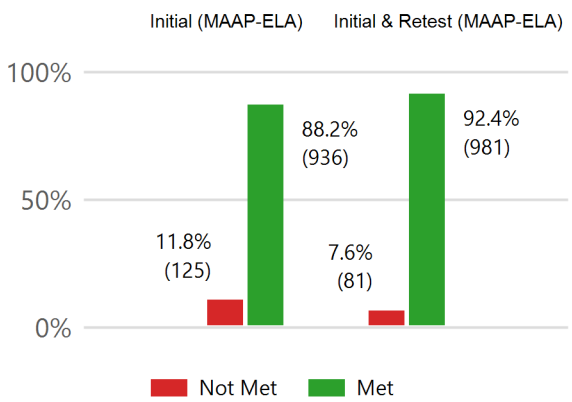

**Students Retained K-8th**

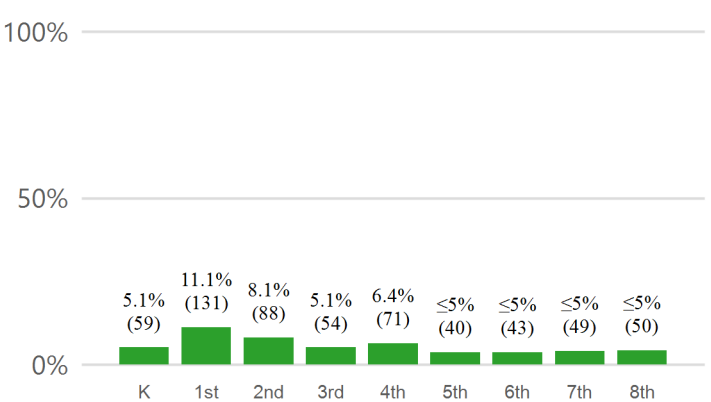

**Students Promoted by Good Cause Exemption**

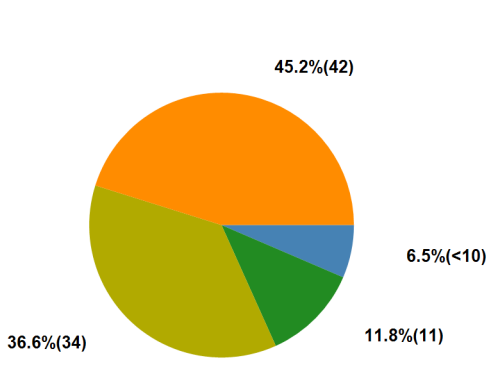

- 6.5%(<10) A. Limited-English Proficiency with less than two Years in English Learner Program.
- 11.8%(11) B. Students with disabilities for whom participation in statewide accountability system is not appropriate.
- 36.6%(34) C. Students with disabilities receiving two years intensive remediation or previously retained.
- 45.2%(42) D. Students tested on an alternative assessment (for 2021-2022 this is an alternate form of the 3rd Grade MAAP-ELA).
- ≤5%(<10) E. Students receiving two years intensive remediation and previously retained for two years.
- 100%(93) **TOTAL**

**Local School Board Promotion / Retention Policy:**

<https://www.mdek12.org/sites/default/files/reports/LBPA/2022/2400.pdf>  
**Policy Revision Date : 09/01/2022**



## Literacy Based Promotion Act Annual Report of Performance and Student Retention

The Literacy Based Promotion Act (LBPA) was enacted to improve the reading skills of Kindergarten through Grade 3 students enrolled in public schools so that every student completing the 3rd grade is able to read at or above grade level. This report displays the components required under [MS Code 37-177-17](#) of the LBPA, which include the number and percentage of students: scoring at each performance level on the state assessment in reading and math, taking the alternative assessments (retest), being retained at each grade level Kindergarten through 8th grade, passing for good-cause exemptions; and any revised district policies for promotion and retention.

### District: Biloxi Public School District(2420)      School Year : 2021-2022

**State Assessment - 3rd Grade ELA**

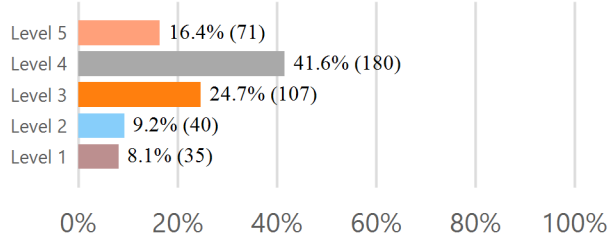

**State Assessment - 3rd Grade Math**

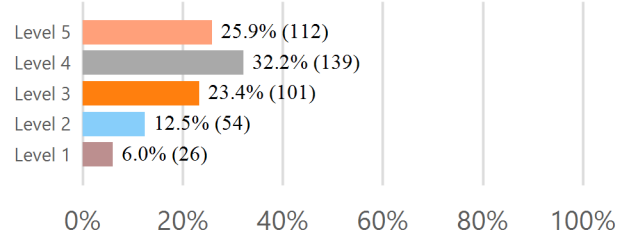

Level 4 and 5 indicate proficiency

**3rd Grade Reading Assessment for Promotion**

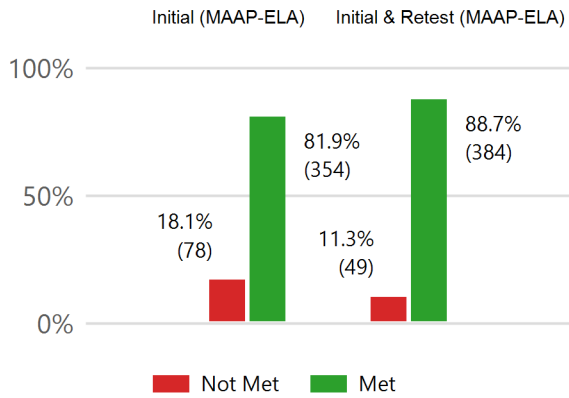

**Students Retained K-8th**

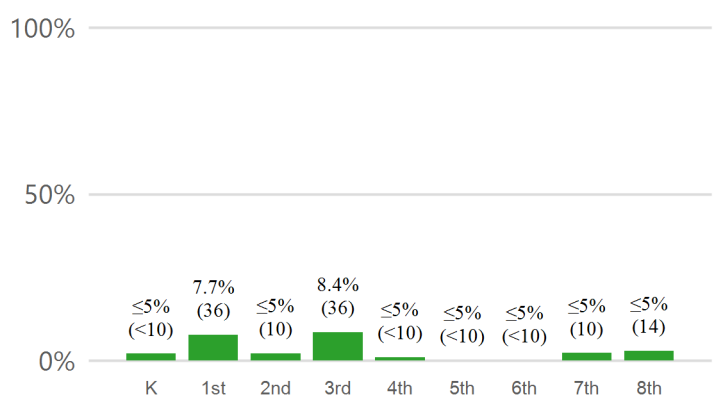

### Students Promoted by Good Cause Exemption

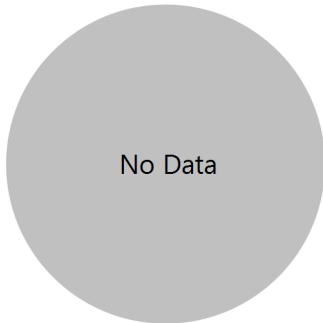

- A. Limited-English Proficiency with less than two Years in English Learner Program.
- B. Students with disabilities for whom participation in statewide accountability system is not appropriate.
- C. Students with disabilities receiving two years intensive remediation or previously retained.
- D. Students tested on an alternative assessment (for 2021-2022 this is an alternate form of the 3rd Grade MAAP-ELA).
- E. Students receiving two years intensive remediation and previously retained for two years.

**TOTAL**

**Local School Board Promotion / Retention Policy:**

<https://www.mdek12.org/sites/default/files/reports/LBPA/2022/2420.pdf>

**Policy Revision Date :** 08/18/2022



**Literacy Based Promotion Act Annual Report of Performance and Student Retention**

The Literacy Based Promotion Act (LBPA) was enacted to improve the reading skills of Kindergarten through Grade 3 students enrolled in public schools so that every student completing the 3rd grade is able to read at or above grade level. This report displays the components required under [MS Code 37-177-17](#) of the LBPA, which include the number and percentage of students: scoring at each performance level on the state assessment in reading and math, taking the alternative assessments (retest), being retained at each grade level Kindergarten through 8th grade, passing for good-cause exemptions; and any revised district policies for promotion and retention.

**District: Gulfport School District(2421) School Year : 2021-2022**

**State Assessment - 3rd Grade ELA**

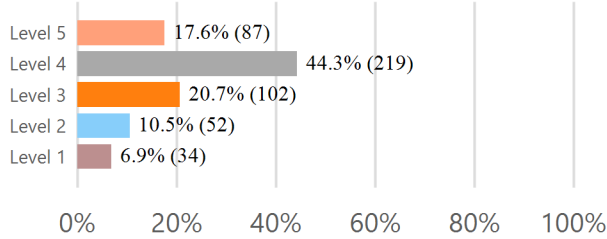

**State Assessment - 3rd Grade Math**

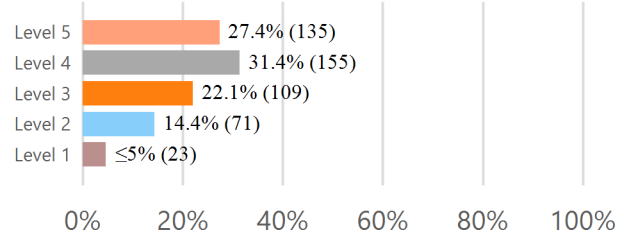

Level 4 and 5 indicate proficiency

**3rd Grade Reading Assessment for Promotion**

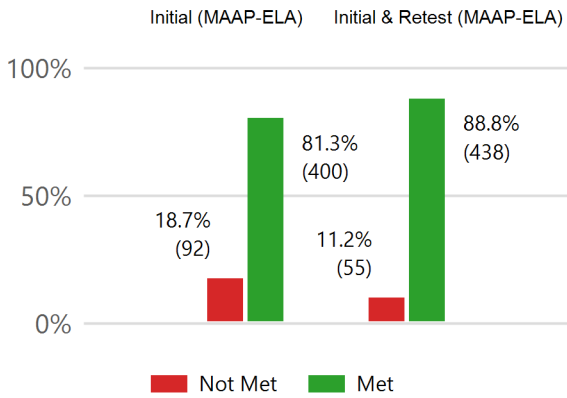

**Students Retained K-8th**

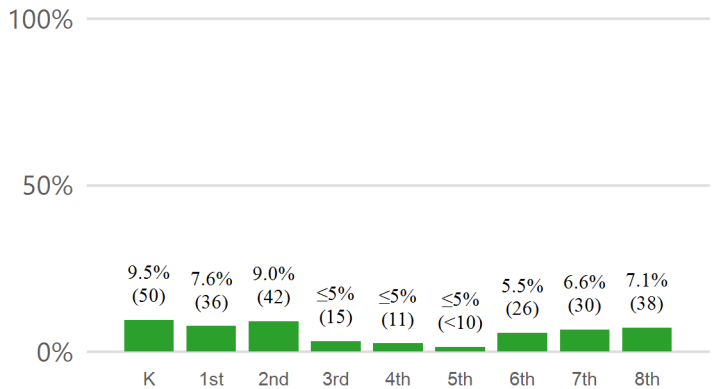

**Students Promoted by Good Cause Exemption**

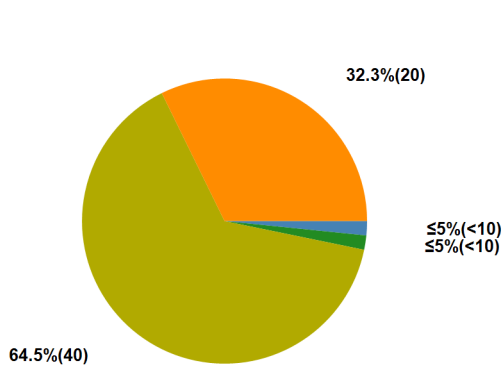

- ≤5% (<10) A. Limited-English Proficiency with less than two Years in English Learner Program.
- ≤5% (<10) B. Students with disabilities for whom participation in statewide accountability system is not appropriate.
- 64.5% (40) C. Students with disabilities receiving two years intensive remediation or previously retained.
- 32.3% (20) D. Students tested on an alternative assessment (for 2021-2022 this is an alternate form of the 3rd Grade MAAP-ELA).
- ≤5% (<10) E. Students receiving two years intensive remediation and previously retained for two years.
- 100% (62) TOTAL

**Local School Board Promotion / Retention Policy:**

<https://www.mdek12.org/sites/default/files/reports/LBPA/2020/2421.pdf>

**Policy Revision Date : 12/07/2020**



**Literacy Based Promotion Act Annual Report of Performance and Student Retention**

The Literacy Based Promotion Act (LBPA) was enacted to improve the reading skills of Kindergarten through Grade 3 students enrolled in public schools so that every student completing the 3rd grade is able to read at or above grade level. This report displays the components required under [MS Code 37-177-17](#) of the LBPA, which include the number and percentage of students: scoring at each performance level on the state assessment in reading and math, taking the alternative assessments (retest), being retained at each grade level Kindergarten through 8th grade, passing for good-cause exemptions; and any revised district policies for promotion and retention.

**District: Long Beach School District(2422) School Year : 2021-2022**

**State Assessment - 3rd Grade ELA**

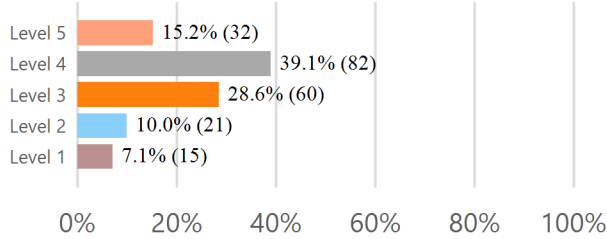

**State Assessment - 3rd Grade Math**

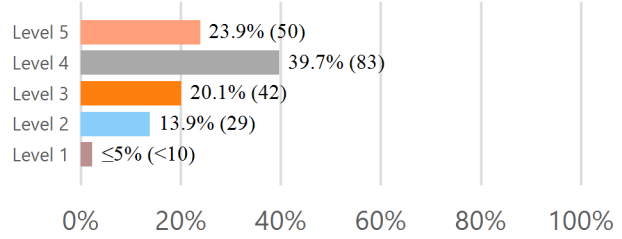

Level 4 and 5 indicate proficiency

**3rd Grade Reading Assessment for Promotion**

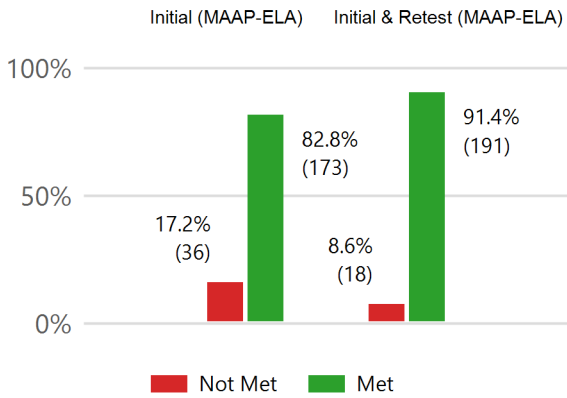

**Students Retained K-8th**

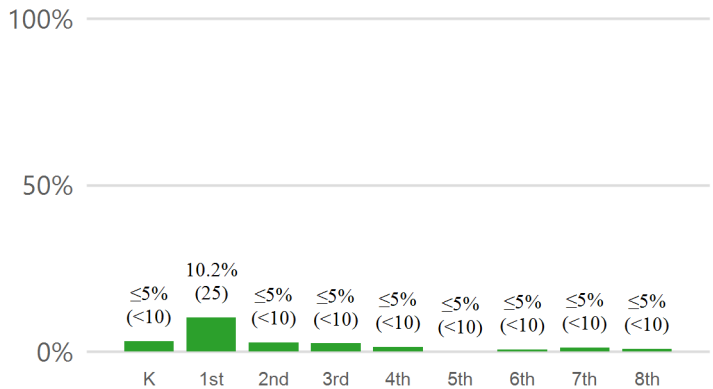

**Students Promoted by Good Cause Exemption**

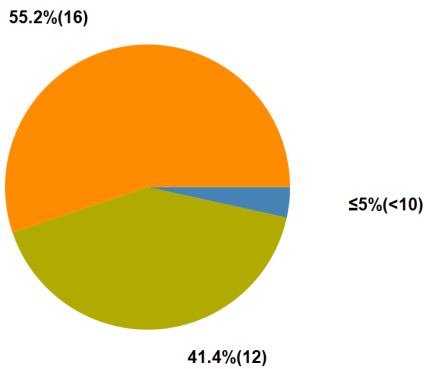

- ≤5%(<10) A. Limited-English Proficiency with less than two Years in English Learner Program.
- ≤5%(<10) B. Students with disabilities for whom participation in statewide accountability system is not appropriate.
- 41.4%(12) C. Students with disabilities receiving two years intensive remediation or previously retained.
- 55.2%(16) D. Students tested on an alternative assessment (for 2021-2022 this is an alternate form of the 3rd Grade MAAP-ELA).
- ≤5%(<10) E. Students receiving two years intensive remediation and previously retained for two years.
- 100%(29) TOTAL

**Local School Board Promotion / Retention Policy:**

<https://www.mdek12.org/sites/default/files/reports/LBPA/2022/2422.pdf>

**Policy Revision Date : 06/28/2022**



**Literacy Based Promotion Act Annual Report of Performance and Student Retention**

The Literacy Based Promotion Act (LBPA) was enacted to improve the reading skills of Kindergarten through Grade 3 students enrolled in public schools so that every student completing the 3rd grade is able to read at or above grade level. This report displays the components required under [MS Code 37-177-17](#) of the LBPA, which include the number and percentage of students: scoring at each performance level on the state assessment in reading and math, taking the alternative assessments (retest), being retained at each grade level Kindergarten through 8th grade, passing for good-cause exemptions; and any revised district policies for promotion and retention.

**District: Pass Christian School District(2423) School Year : 2021-2022**

**State Assessment - 3rd Grade ELA**

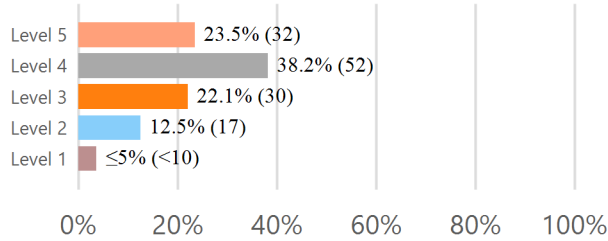

**State Assessment - 3rd Grade Math**

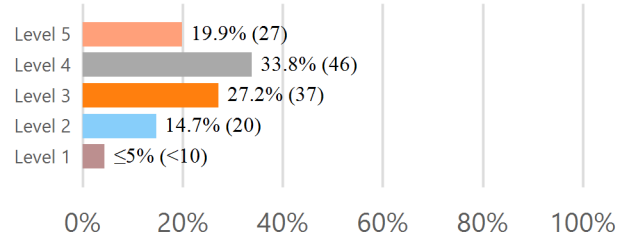

Level 4 and 5 indicate proficiency

**3rd Grade Reading Assessment for Promotion**

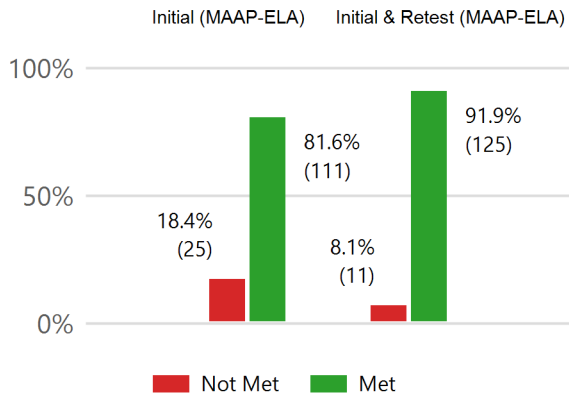

**Students Retained K-8th**

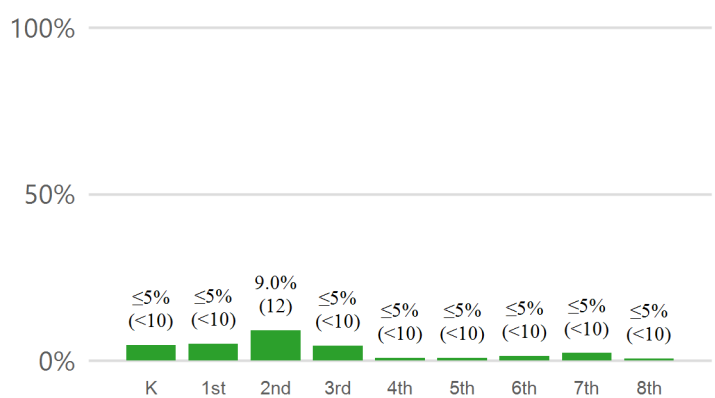

**Students Promoted by Good Cause Exemption**

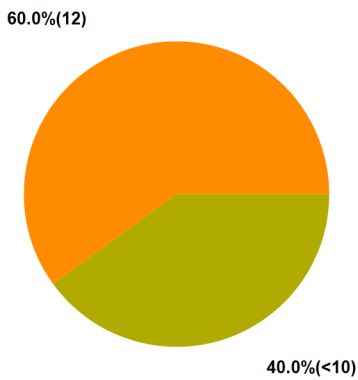

- ≤5%(<10) A. Limited-English Proficiency with less than two Years in English Learner Program.
- ≤5%(<10) B. Students with disabilities for whom participation in statewide accountability system is not appropriate.
- 40.0%(<10) C. Students with disabilities receiving two years intensive remediation or previously retained.
- 60.0%(12) D. Students tested on an alternative assessment (for 2021-2022 this is an alternate form of the 3rd Grade MAAP-ELA).
- ≤5%(<10) E. Students receiving two years intensive remediation and previously retained for two years.
- 100%(20) TOTAL

**Local School Board Promotion / Retention Policy:**

<https://www.mdek12.org/sites/default/files/reports/LBPA/2022/2423.pdf>

**Policy Revision Date : 01/11/2022**





**Literacy Based Promotion Act Annual Report of Performance and Student Retention**

The Literacy Based Promotion Act (LBPA) was enacted to improve the reading skills of Kindergarten through Grade 3 students enrolled in public schools so that every student completing the 3rd grade is able to read at or above grade level. This report displays the components required under [MS Code 37-177-17](#) of the LBPA, which include the number and percentage of students: scoring at each performance level on the state assessment in reading and math, taking the alternative assessments (retest), being retained at each grade level Kindergarten through 8th grade, passing for good-cause exemptions; and any revised district policies for promotion and retention.

**District: Hinds County School District(2500) School Year : 2021-2022**

**State Assessment - 3rd Grade ELA**

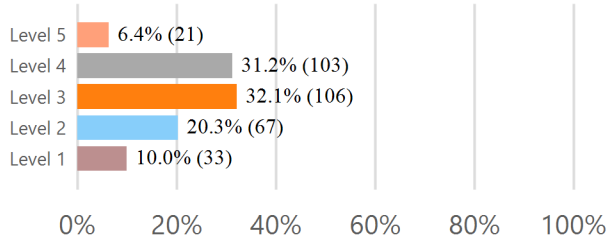

**State Assessment - 3rd Grade Math**

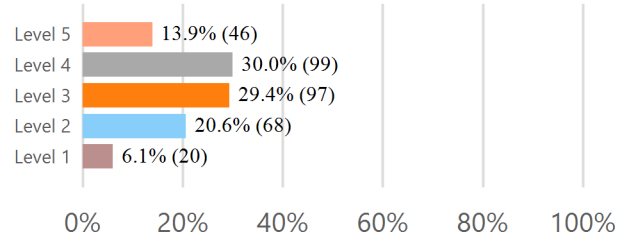

Level 4 and 5 indicate proficiency

**3rd Grade Reading Assessment for Promotion**

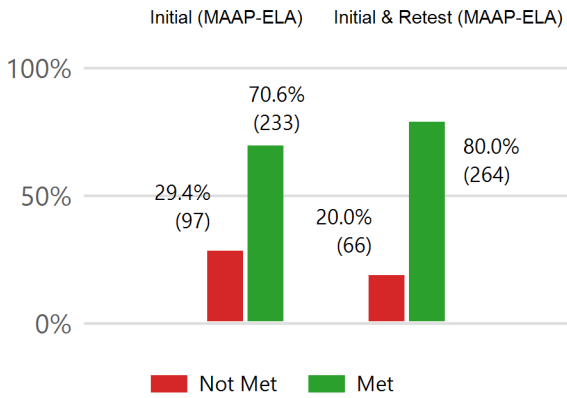

**Students Retained K-8th**

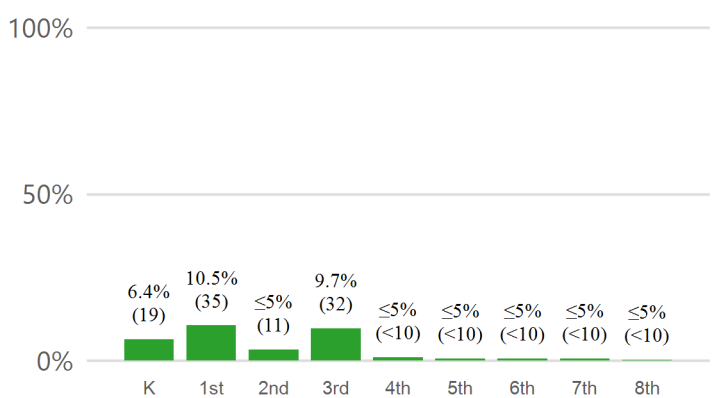

**Students Promoted by Good Cause Exemption**

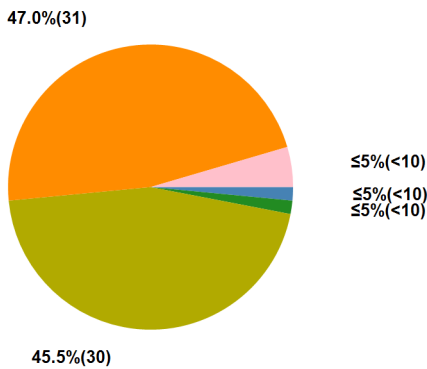

- ≤5%(<10) A. Limited-English Proficiency with less than two Years in English Learner Program.
- ≤5%(<10) B. Students with disabilities for whom participation in statewide accountability system is not appropriate.
- 45.5%(30) C. Students with disabilities receiving two years intensive remediation or previously retained.
- 47.0%(31) D. Students tested on an alternative assessment (for 2021-2022 this is an alternate form of the 3rd Grade MAAP-ELA).
- ≤5%(<10) E. Students receiving two years intensive remediation and previously retained for two years.
- 100%(66) TOTAL

**Local School Board Promotion / Retention Policy:**

<https://www.mdek12.org/sites/default/files/reports/LBPA/2022/2500.pdf>

**Policy Revision Date : 09/01/2022**



## Literacy Based Promotion Act Annual Report of Performance and Student Retention

The Literacy Based Promotion Act (LBPA) was enacted to improve the reading skills of Kindergarten through Grade 3 students enrolled in public schools so that every student completing the 3rd grade is able to read at or above grade level. This report displays the components required under [MS Code 37-177-17](#) of the LBPA, which include the number and percentage of students: scoring at each performance level on the state assessment in reading and math, taking the alternative assessments (retest), being retained at each grade level Kindergarten through 8th grade, passing for good-cause exemptions; and any revised district policies for promotion and retention.

### District: Jackson Public School District(2520)      School Year : 2021-2022

**State Assessment - 3rd Grade ELA**

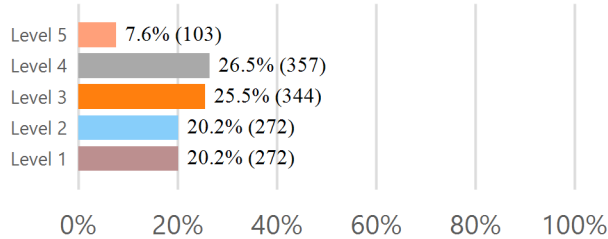

**State Assessment - 3rd Grade Math**

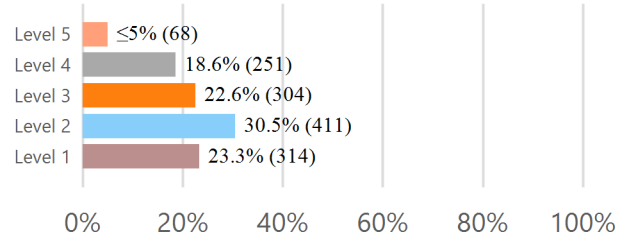

Level 4 and 5 indicate proficiency

**3rd Grade Reading Assessment for Promotion**

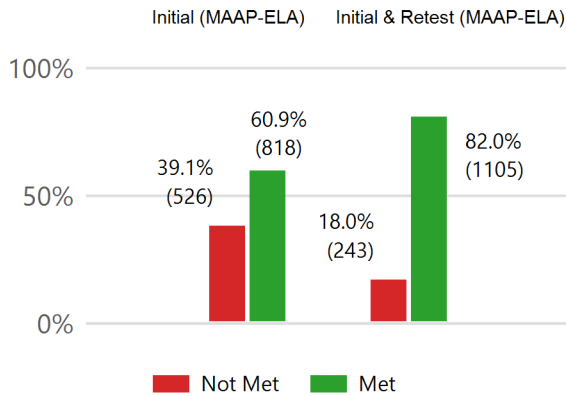

**Students Retained K-8th**

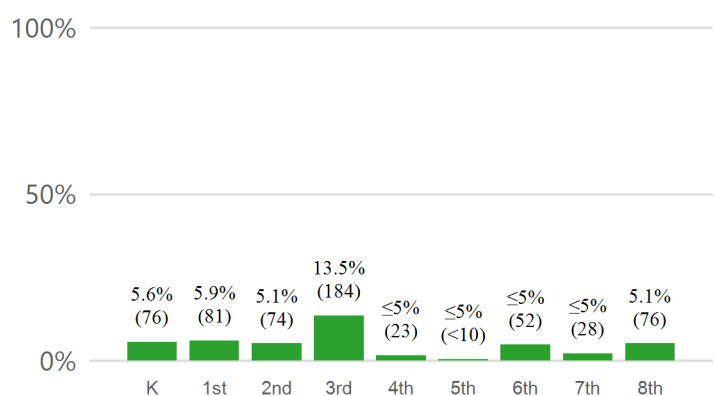

**Students Promoted by Good Cause Exemption**

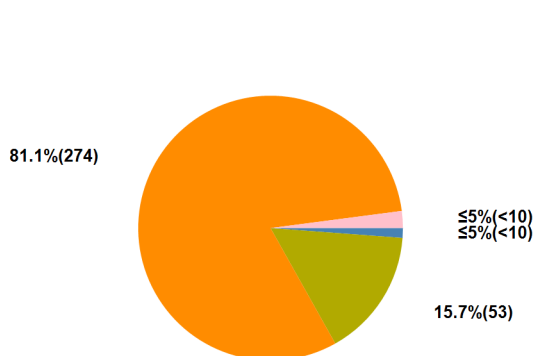

- ≤5%(<10) A. Limited-English Proficiency with less than two Years in English Learner Program.
- ≤5%(<10) B. Students with disabilities for whom participation in statewide accountability system is not appropriate.
- 15.7%(53) C. Students with disabilities receiving two years intensive remediation or previously retained.
- 81.1%(274) D. Students tested on an alternative assessment (for 2021-2022 this is an alternate form of the 3rd Grade MAAP-ELA).
- ≤5%(<10) E. Students receiving two years intensive remediation and previously retained for two years.
- 100%(338) **TOTAL**

**Local School Board Promotion / Retention Policy:**

<https://www.mdek12.org/sites/default/files/reports/LBPA/2022/2520.pdf>

**Policy Revision Date : 09/07/2022**



## Literacy Based Promotion Act Annual Report of Performance and Student Retention

The Literacy Based Promotion Act (LBPA) was enacted to improve the reading skills of Kindergarten through Grade 3 students enrolled in public schools so that every student completing the 3rd grade is able to read at or above grade level. This report displays the components required under [MS Code 37-177-17](#) of the LBPA, which include the number and percentage of students: scoring at each performance level on the state assessment in reading and math, taking the alternative assessments (retest), being retained at each grade level Kindergarten through 8th grade, passing for good-cause exemptions; and any revised district policies for promotion and retention.

### District: Clinton Public School District(2521) School Year : 2021-2022

**State Assessment - 3rd Grade ELA**

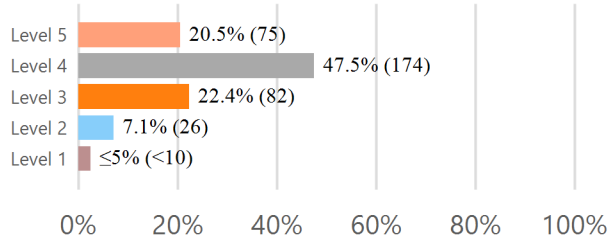

**State Assessment - 3rd Grade Math**

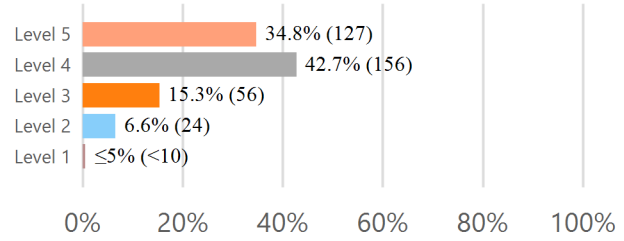

Level 4 and 5 indicate proficiency

**3rd Grade Reading Assessment for Promotion**

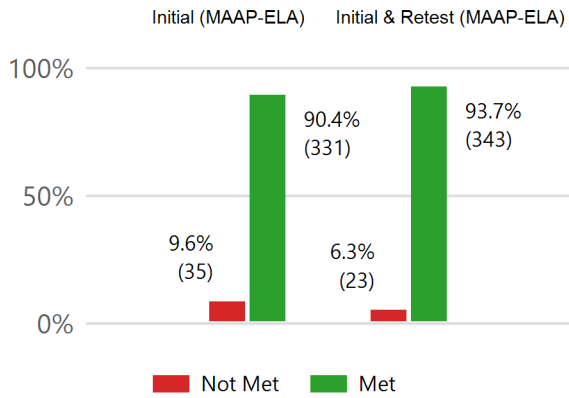

**Students Retained K-8th**

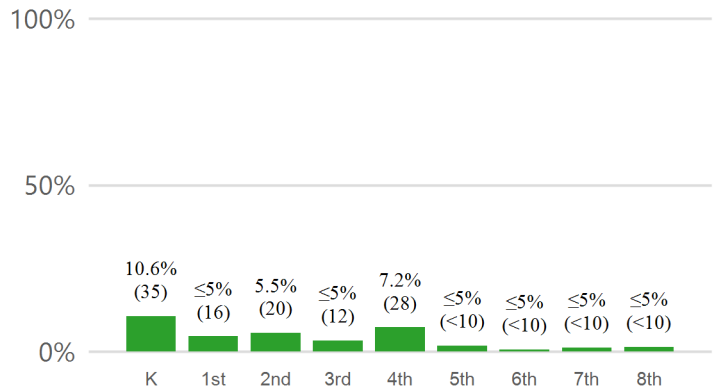

**Students Promoted by Good Cause Exemption**

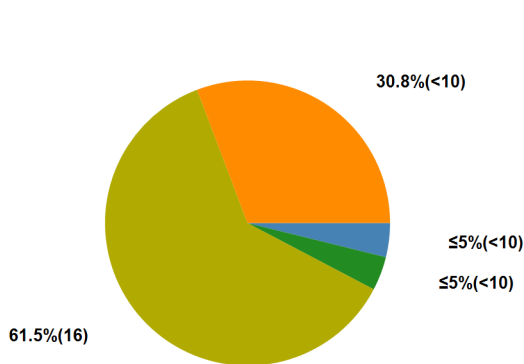

- ≤5%(<10) ■ A. Limited-English Proficiency with less than two Years in English Learner Program.
- ≤5%(<10) ■ B. Students with disabilities for whom participation in statewide accountability system is not appropriate.
- 61.5%(16) ■ C. Students with disabilities receiving two years intensive remediation or previously retained.
- 30.8%(<10) ■ D. Students tested on an alternative assessment (for 2021-2022 this is an alternate form of the 3rd Grade MAAP-ELA).
- ≤5%(<10) ■ E. Students receiving two years intensive remediation and previously retained for two years.
- 100%(26) **TOTAL**

**Local School Board Promotion / Retention Policy:**

<https://www.mdek12.org/sites/default/files/reports/LBPA/2018/2521.pdf>

**Policy Revision Date : 03/20/2018**



## Literacy Based Promotion Act Annual Report of Performance and Student Retention

The Literacy Based Promotion Act (LBPA) was enacted to improve the reading skills of Kindergarten through Grade 3 students enrolled in public schools so that every student completing the 3rd grade is able to read at or above grade level. This report displays the components required under [MS Code 37-177-17](#) of the LBPA, which include the number and percentage of students: scoring at each performance level on the state assessment in reading and math, taking the alternative assessments (retest), being retained at each grade level Kindergarten through 8th grade, passing for good-cause exemptions; and any revised district policies for promotion and retention.

**District: Holmes Consolidated School District(2611) School Year : 2021-2022**

**State Assessment - 3rd Grade ELA**

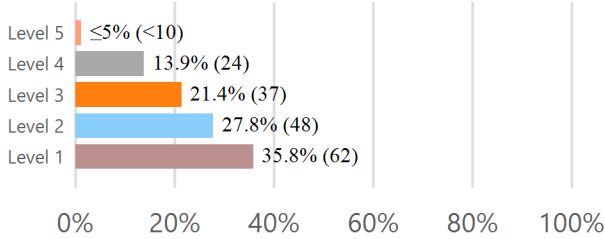

**State Assessment - 3rd Grade Math**

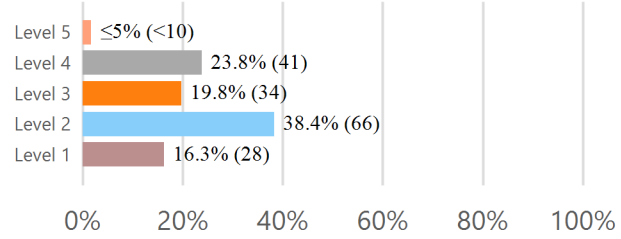

Level 4 and 5 indicate proficiency

**3rd Grade Reading Assessment for Promotion**

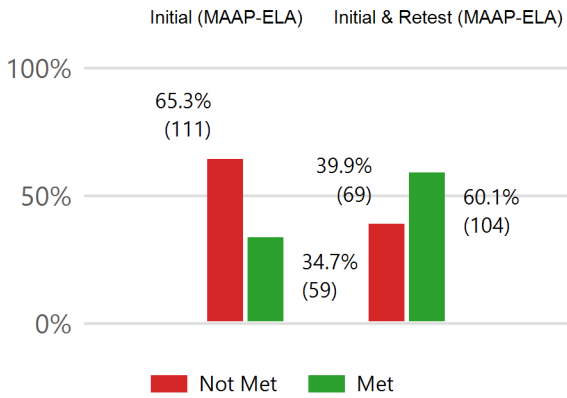

**Students Retained K-8th**

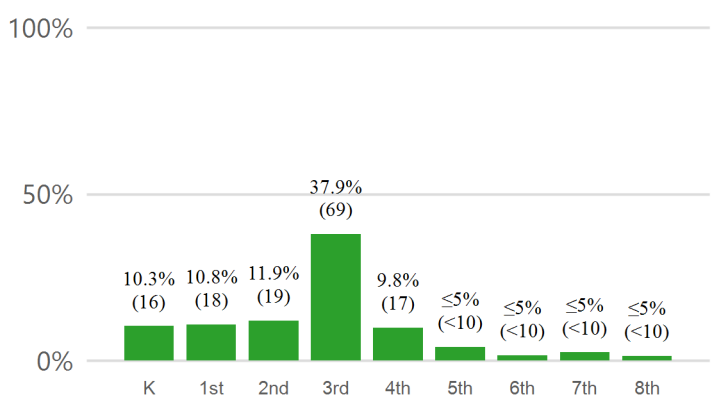

**Students Promoted by Good Cause Exemption**

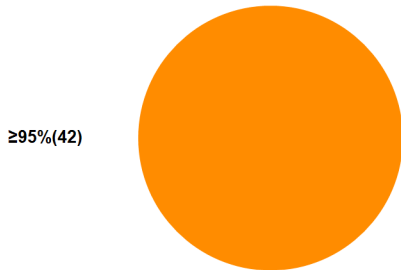

- ≤5% (<10) A. Limited-English Proficiency with less than two Years in English Learner Program.
  - ≤5% (<10) B. Students with disabilities for whom participation in statewide accountability system is not appropriate.
  - ≤5% (<10) C. Students with disabilities receiving two years intensive remediation or previously retained.
  - ≥95%(42) D. Students tested on an alternative assessment (for 2021-2022 this is an alternate form of the 3rd Grade MAAP-ELA).
  - ≤5% (<10) E. Students receiving two years intensive remediation and previously retained for two years.
- 100%(42) TOTAL**

**Local School Board Promotion / Retention Policy:**

<https://www.mdek12.org/sites/default/files/reports/LBPA/2022/2611.pdf>

**Policy Revision Date : 04/14/2022**



**Literacy Based Promotion Act Annual Report of Performance and Student Retention**

The Literacy Based Promotion Act (LBPA) was enacted to improve the reading skills of Kindergarten through Grade 3 students enrolled in public schools so that every student completing the 3rd grade is able to read at or above grade level. This report displays the components required under [MS Code 37-177-17](#) of the LBPA, which include the number and percentage of students: scoring at each performance level on the state assessment in reading and math, taking the alternative assessments (retest), being retained at each grade level Kindergarten through 8th grade, passing for good-cause exemptions; and any revised district policies for promotion and retention.

**District: Humphreys County School District(2700) School Year : 2021-2022**

**State Assessment - 3rd Grade ELA**

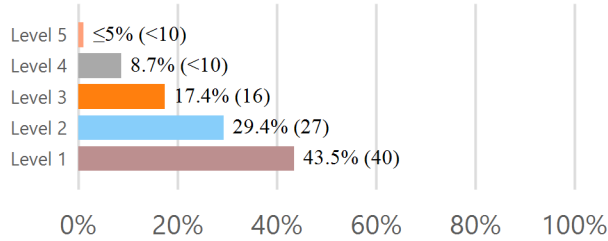

**State Assessment - 3rd Grade Math**

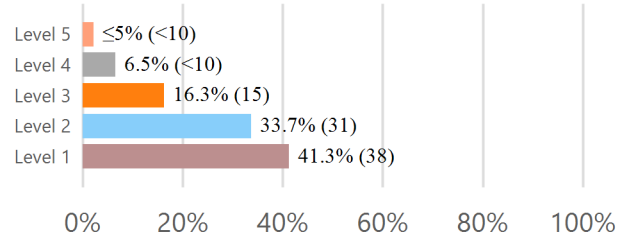

Level 4 and 5 indicate proficiency

**3rd Grade Reading Assessment for Promotion**

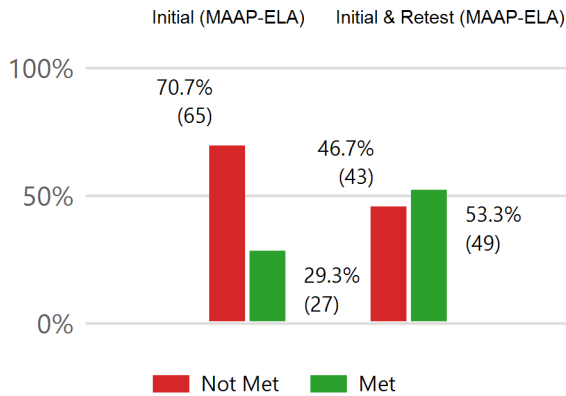

**Students Retained K-8th**

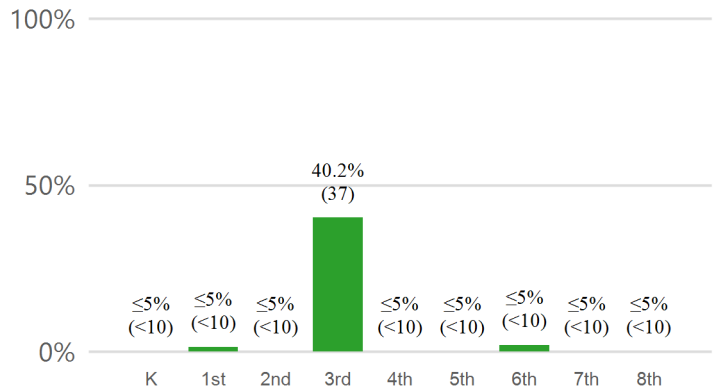

**Students Promoted by Good Cause Exemption**

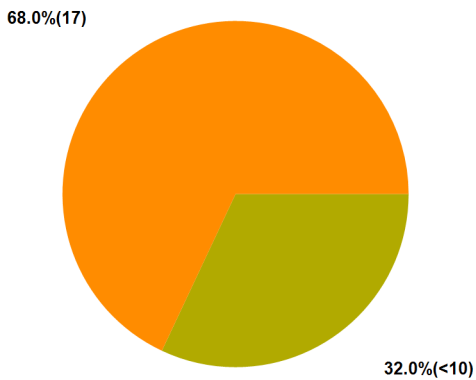

- ≤5% (<10) A. Limited-English Proficiency with less than two Years in English Learner Program.
- ≤5% (<10) B. Students with disabilities for whom participation in statewide accountability system is not appropriate.
- 32.0% (<10) C. Students with disabilities receiving two years intensive remediation or previously retained.
- 68.0% (17) D. Students tested on an alternative assessment (for 2021-2022 this is an alternate form of the 3rd Grade MAAP-ELA).
- ≤5% (<10) E. Students receiving two years intensive remediation and previously retained for two years.
- 100% (25) TOTAL**

**Local School Board Promotion / Retention Policy:**

<https://www.mdek12.org/sites/default/files/reports/LBPA/2019/2700.pdf>

**Policy Revision Date : 08/09/2019**



**Literacy Based Promotion Act Annual Report of Performance and Student Retention**

The Literacy Based Promotion Act (LBPA) was enacted to improve the reading skills of Kindergarten through Grade 3 students enrolled in public schools so that every student completing the 3rd grade is able to read at or above grade level. This report displays the components required under [MS Code 37-177-17](#) of the LBPA, which include the number and percentage of students: scoring at each performance level on the state assessment in reading and math, taking the alternative assessments (retest), being retained at each grade level Kindergarten through 8th grade, passing for good-cause exemptions; and any revised district policies for promotion and retention.

**District: Itawamba County School District(2900) School Year : 2021-2022**

**State Assessment - 3rd Grade ELA**

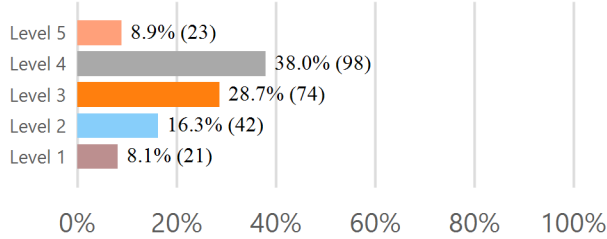

**State Assessment - 3rd Grade Math**

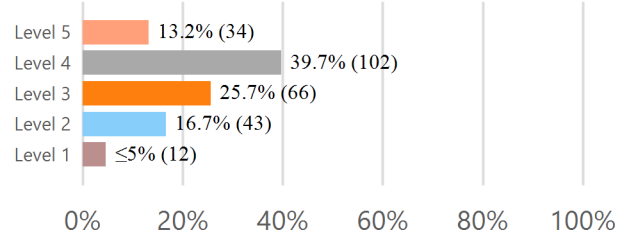

Level 4 and 5 indicate proficiency

**3rd Grade Reading Assessment for Promotion**

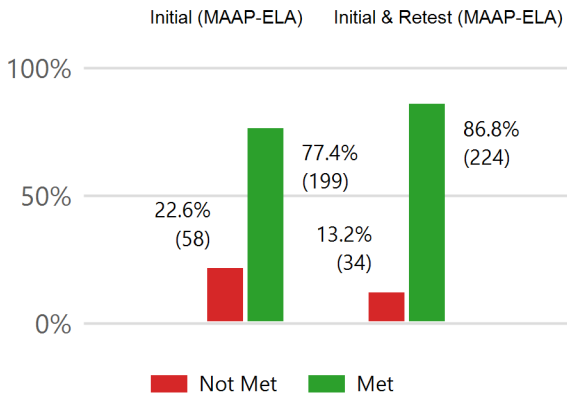

**Students Retained K-8th**

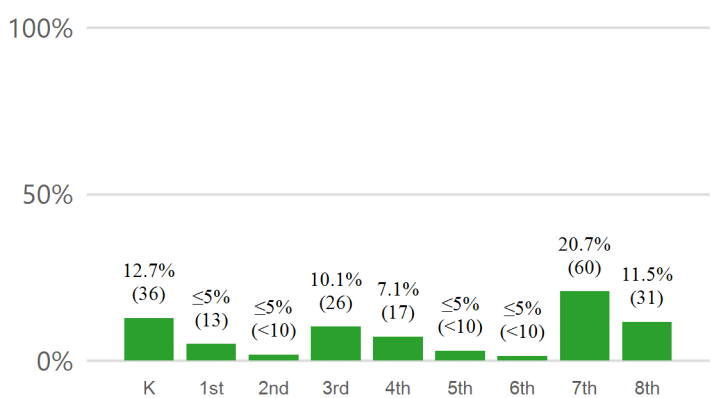

**Students Promoted by Good Cause Exemption**

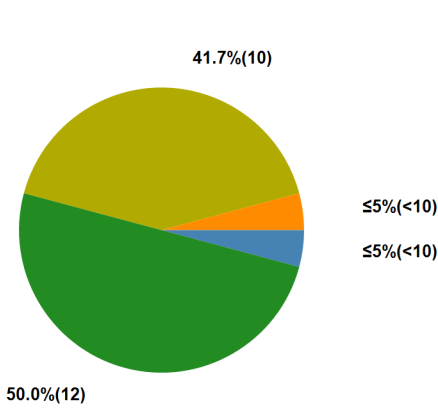

- ≤5%(<10) A. Limited-English Proficiency with less than two Years in English Learner Program.
- 50.0%(12) B. Students with disabilities for whom participation in statewide accountability system is not appropriate.
- 41.7%(10) C. Students with disabilities receiving two years intensive remediation or previously retained.
- ≤5%(<10) D. Students tested on an alternative assessment (for 2021-2022 this is an alternate form of the 3rd Grade MAAP-ELA).
- ≤5%(<10) E. Students receiving two years intensive remediation and previously retained for two years.
- 100%(24) TOTAL

**Local School Board Promotion / Retention Policy:**

<https://www.mdek12.org/sites/default/files/reports/LBPA/2022/2900.pdf>

**Policy Revision Date : 08/31/2022**



**Literacy Based Promotion Act Annual Report of Performance and Student Retention**

The Literacy Based Promotion Act (LBPA) was enacted to improve the reading skills of Kindergarten through Grade 3 students enrolled in public schools so that every student completing the 3rd grade is able to read at or above grade level. This report displays the components required under [MS Code 37-177-17](#) of the LBPA, which include the number and percentage of students: scoring at each performance level on the state assessment in reading and math, taking the alternative assessments (retest), being retained at each grade level Kindergarten through 8th grade, passing for good-cause exemptions; and any revised district policies for promotion and retention.

**District: Jackson County School District(3000) School Year : 2021-2022**

**State Assessment - 3rd Grade ELA**

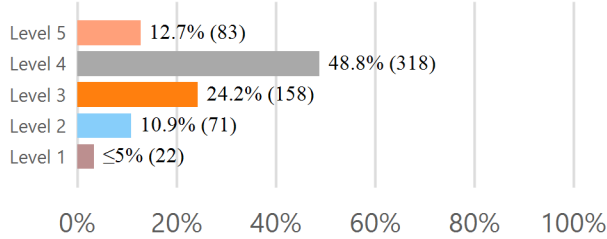

**State Assessment - 3rd Grade Math**

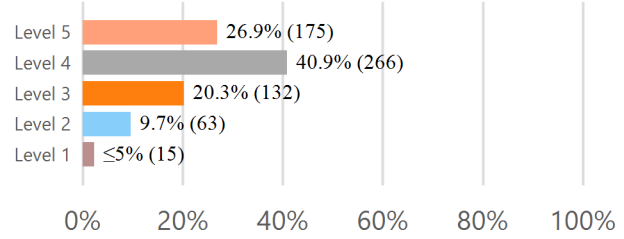

Level 4 and 5 indicate proficiency

**3rd Grade Reading Assessment for Promotion**

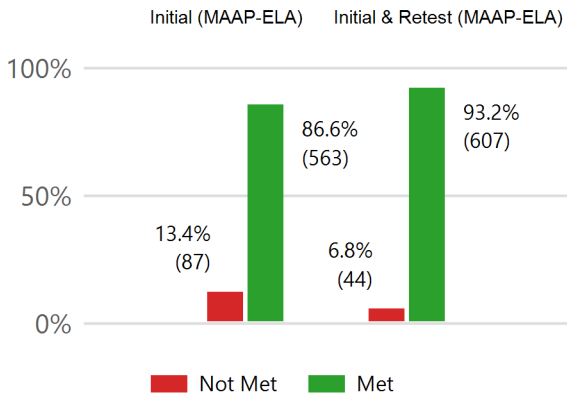

**Students Retained K-8th**

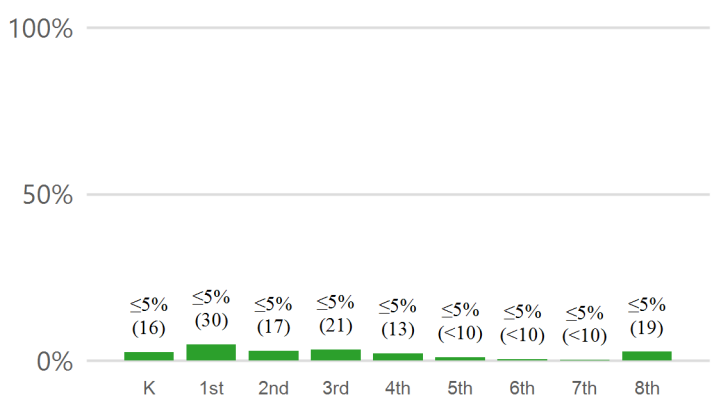

**Students Promoted by Good Cause Exemption**

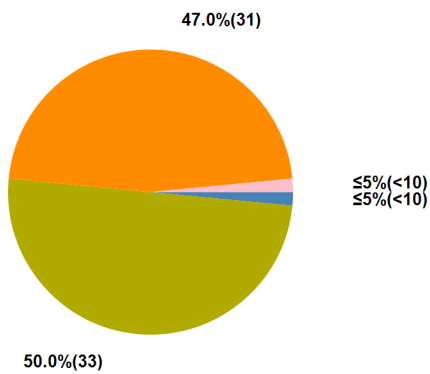

- ≤5% (<10) A. Limited-English Proficiency with less than two Years in English Learner Program.
- ≤5% (<10) B. Students with disabilities for whom participation in statewide accountability system is not appropriate.
- 50.0% (33) C. Students with disabilities receiving two years intensive remediation or previously retained.
- 47.0% (31) D. Students tested on an alternative assessment (for 2021-2022 this is an alternate form of the 3rd Grade MAAP-ELA).
- ≤5% (<10) E. Students receiving two years intensive remediation and previously retained for two years.
- 100% (66) TOTAL

**Local School Board Promotion / Retention Policy:**

<https://www.mdek12.org/sites/default/files/reports/LBPA/2022/3000.pdf>

**Policy Revision Date : 07/11/2022**



**Literacy Based Promotion Act Annual Report of Performance and Student Retention**

The Literacy Based Promotion Act (LBPA) was enacted to improve the reading skills of Kindergarten through Grade 3 students enrolled in public schools so that every student completing the 3rd grade is able to read at or above grade level. This report displays the components required under [MS Code 37-177-17](#) of the LBPA, which include the number and percentage of students: scoring at each performance level on the state assessment in reading and math, taking the alternative assessments (retest), being retained at each grade level Kindergarten through 8th grade, passing for good-cause exemptions; and any revised district policies for promotion and retention.

**District: Moss Point School District(3020) School Year : 2021-2022**

**State Assessment - 3rd Grade ELA**

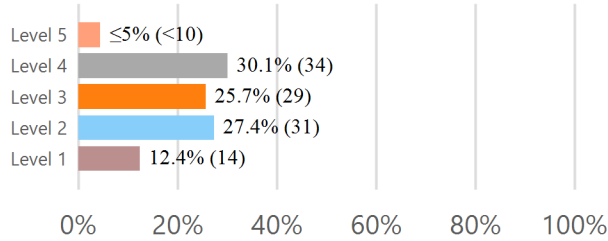

**State Assessment - 3rd Grade Math**

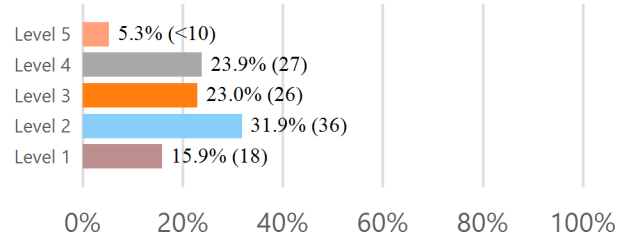

Level 4 and 5 indicate proficiency

**3rd Grade Reading Assessment for Promotion**

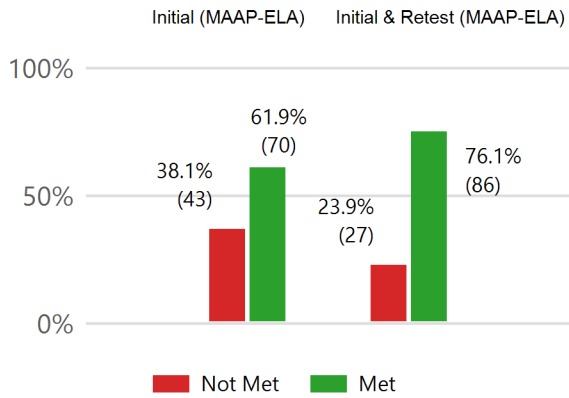

**Students Retained K-8th**

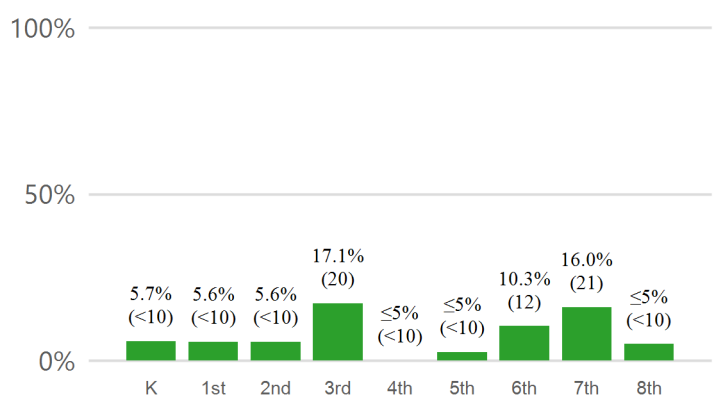

**Students Promoted by Good Cause Exemption**

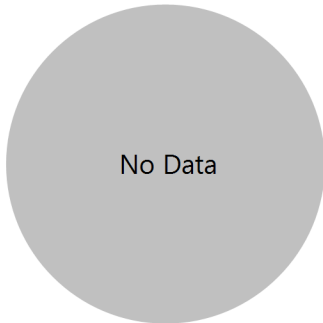

- A. Limited-English Proficiency with less than two Years in English Learner Program.
- B. Students with disabilities for whom participation in statewide accountability system is not appropriate.
- C. Students with disabilities receiving two years intensive remediation or previously retained.
- D. Students tested on an alternative assessment (for 2021-2022 this is an alternate form of the 3rd Grade MAAP-ELA).
- E. Students receiving two years intensive remediation and previously retained for two years.

**TOTAL**

**Local School Board Promotion / Retention Policy:**

<https://www.mdek12.org/sites/default/files/reports/LBPA/2020/3020.pdf>

**Policy Revision Date : 07/14/2020**





**Literacy Based Promotion Act Annual Report of Performance and Student Retention**

The Literacy Based Promotion Act (LBPA) was enacted to improve the reading skills of Kindergarten through Grade 3 students enrolled in public schools so that every student completing the 3rd grade is able to read at or above grade level. This report displays the components required under [MS Code 37-177-17](#) of the LBPA, which include the number and percentage of students: scoring at each performance level on the state assessment in reading and math, taking the alternative assessments (retest), being retained at each grade level Kindergarten through 8th grade, passing for good-cause exemptions; and any revised district policies for promotion and retention.

**District: Ocean Springs School District(3021) School Year : 2021-2022**

**State Assessment - 3rd Grade ELA**

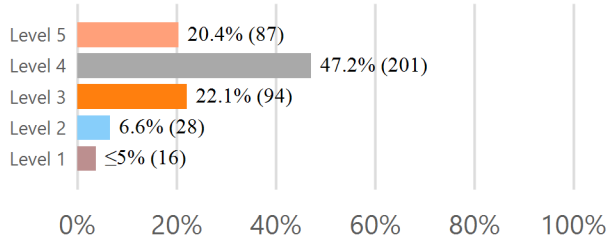

**State Assessment - 3rd Grade Math**

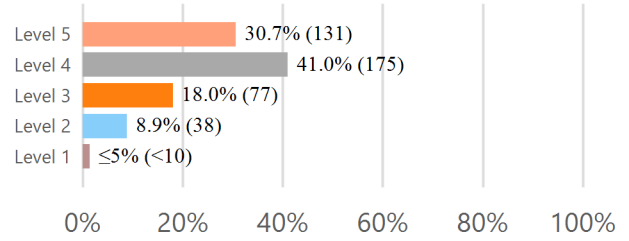

Level 4 and 5 indicate proficiency

**3rd Grade Reading Assessment for Promotion**

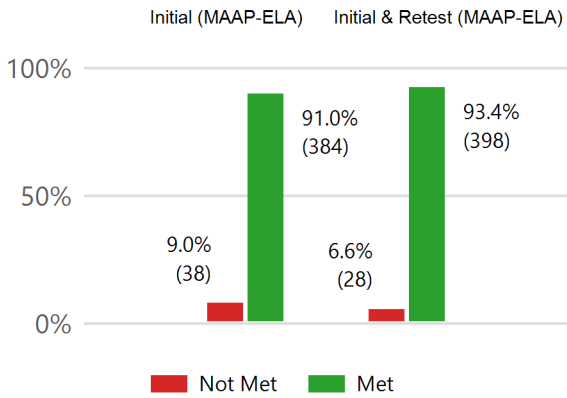

**Students Retained K-8th**

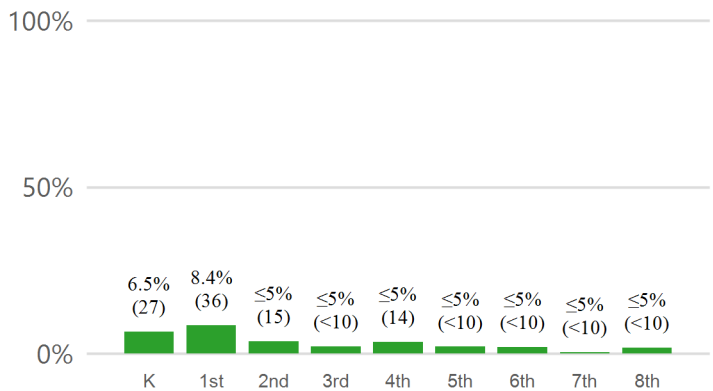

**Students Promoted by Good Cause Exemption**

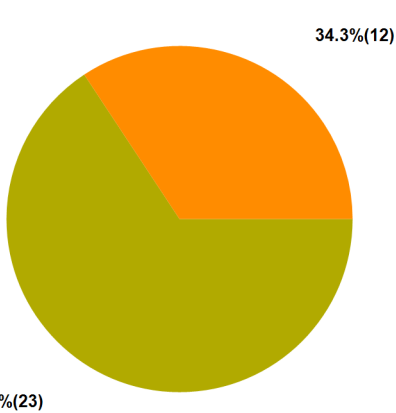

- ≤5% (<10) A. Limited-English Proficiency with less than two Years in English Learner Program.
- ≤5% (<10) B. Students with disabilities for whom participation in statewide accountability system is not appropriate.
- 65.7% (23) C. Students with disabilities receiving two years intensive remediation or previously retained.
- 34.3% (12) D. Students tested on an alternative assessment (for 2021-2022 this is an alternate form of the 3rd Grade MAAP-ELA).
- ≤5% (<10) E. Students receiving two years intensive remediation and previously retained for two years.
- 100% (35) **TOTAL**

**Local School Board Promotion / Retention Policy:**

<https://www.mdek12.org/sites/default/files/reports/LBPA/2022/3021.pdf>

**Policy Revision Date : 08/18/2022**



**Literacy Based Promotion Act Annual Report of Performance and Student Retention**

The Literacy Based Promotion Act (LBPA) was enacted to improve the reading skills of Kindergarten through Grade 3 students enrolled in public schools so that every student completing the 3rd grade is able to read at or above grade level. This report displays the components required under [MS Code 37-177-17](#) of the LBPA, which include the number and percentage of students: scoring at each performance level on the state assessment in reading and math, taking the alternative assessments (retest), being retained at each grade level Kindergarten through 8th grade, passing for good-cause exemptions; and any revised district policies for promotion and retention.

**District: Pascagoula Gautier School District(3022) School Year : 2021-2022**

**State Assessment - 3rd Grade ELA**

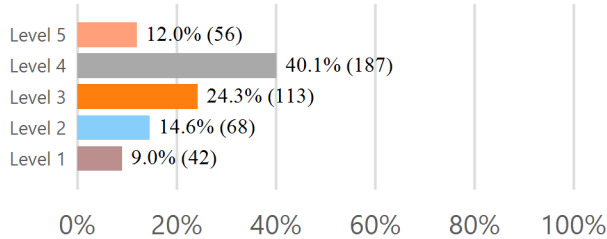

**State Assessment - 3rd Grade Math**

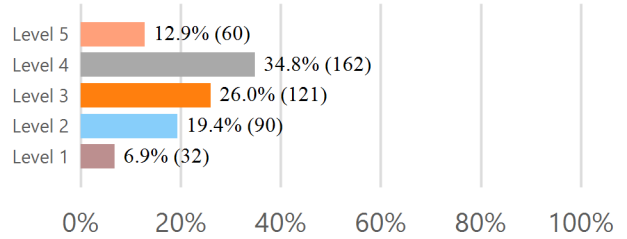

Level 4 and 5 indicate proficiency

**3rd Grade Reading Assessment for Promotion**

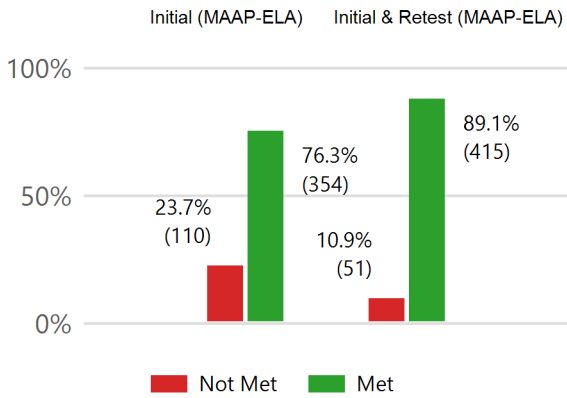

**Students Retained K-8th**

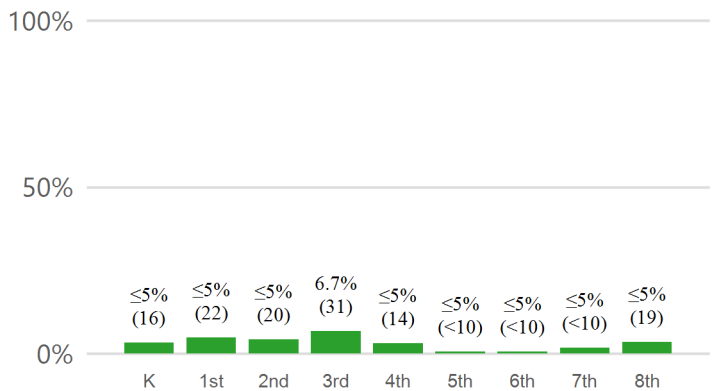

**Students Promoted by Good Cause Exemption**

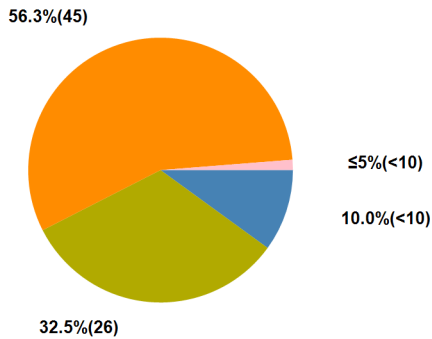

- 10.0%(<10) A. Limited-English Proficiency with less than two Years in English Learner Program.
- ≤5%(<10) B. Students with disabilities for whom participation in statewide accountability system is not appropriate.
- 32.5%(26) C. Students with disabilities receiving two years intensive remediation or previously retained.
- 56.3%(45) D. Students tested on an alternative assessment (for 2021-2022 this is an alternate form of the 3rd Grade MAAP-ELA).
- ≤5%(<10) E. Students receiving two years intensive remediation and previously retained for two years.
- 100%(80) **TOTAL**

**Local School Board Promotion / Retention Policy:**

<https://www.mdek12.org/sites/default/files/reports/LBPA/2022/3022.pdf>

**Policy Revision Date : 07/11/2022**



**Literacy Based Promotion Act Annual Report of Performance and Student Retention**

The Literacy Based Promotion Act (LBPA) was enacted to improve the reading skills of Kindergarten through Grade 3 students enrolled in public schools so that every student completing the 3rd grade is able to read at or above grade level. This report displays the components required under [MS Code 37-177-17](#) of the LBPA, which include the number and percentage of students: scoring at each performance level on the state assessment in reading and math, taking the alternative assessments (retest), being retained at each grade level Kindergarten through 8th grade, passing for good-cause exemptions; and any revised district policies for promotion and retention.

**District: East Jasper School District(3111) School Year : 2021-2022**

**State Assessment - 3rd Grade ELA**

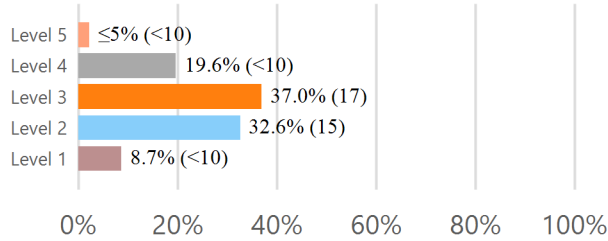

**State Assessment - 3rd Grade Math**

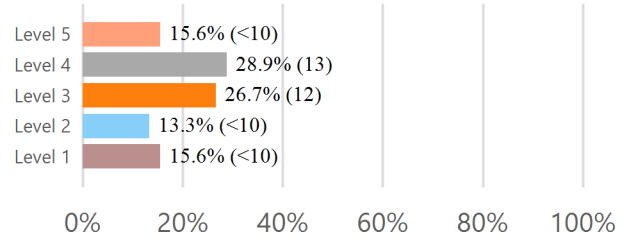

Level 4 and 5 indicate proficiency

**3rd Grade Reading Assessment for Promotion**

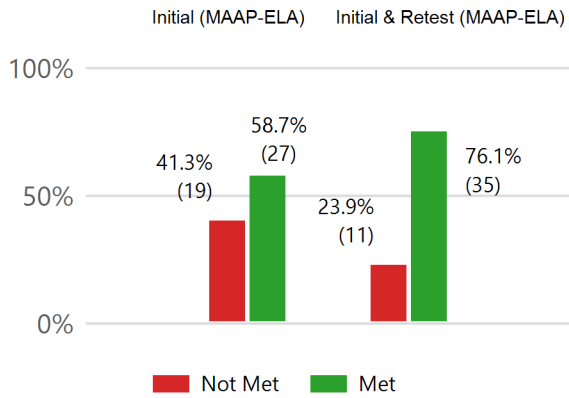

**Students Retained K-8th**

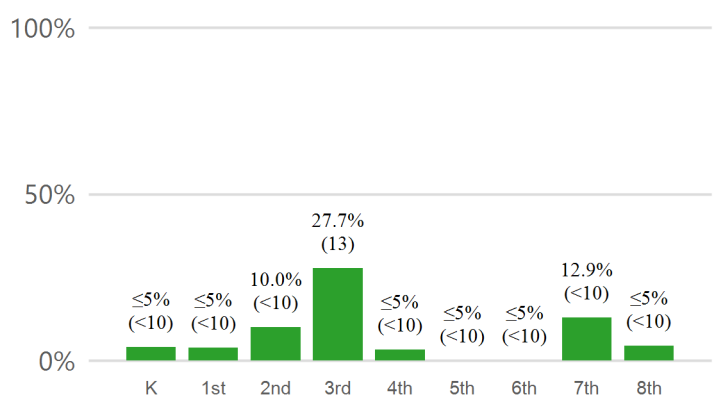

**Students Promoted by Good Cause Exemption**

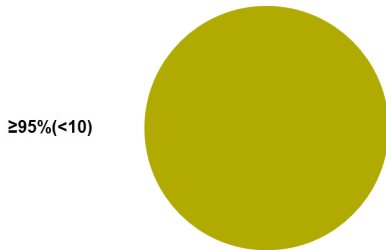

- ≤5%(<10) A. Limited-English Proficiency with less than two Years in English Learner Program.
- ≤5%(<10) B. Students with disabilities for whom participation in statewide accountability system is not appropriate.
- ≥95%(<10) C. Students with disabilities receiving two years intensive remediation or previously retained.
- ≤5%(<10) D. Students tested on an alternative assessment (for 2021-2022 this is an alternate form of the 3rd Grade MAAP-ELA).
- ≤5%(<10) E. Students receiving two years intensive remediation and previously retained for two years.
- 100%(<10) TOTAL

**Local School Board Promotion / Retention Policy:**

<https://www.mdek12.org/sites/default/files/reports/LBPA/2019/3111.pdf>

**Policy Revision Date : 12/18/2019**



**Literacy Based Promotion Act Annual Report of Performance and Student Retention**

The Literacy Based Promotion Act (LBPA) was enacted to improve the reading skills of Kindergarten through Grade 3 students enrolled in public schools so that every student completing the 3rd grade is able to read at or above grade level. This report displays the components required under [MS Code 37-177-17](#) of the LBPA, which include the number and percentage of students: scoring at each performance level on the state assessment in reading and math, taking the alternative assessments (retest), being retained at each grade level Kindergarten through 8th grade, passing for good-cause exemptions; and any revised district policies for promotion and retention.

**District: West Jasper School District(3112) School Year : 2021-2022**

**State Assessment - 3rd Grade ELA**

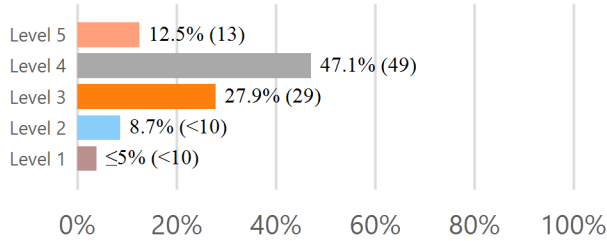

**State Assessment - 3rd Grade Math**

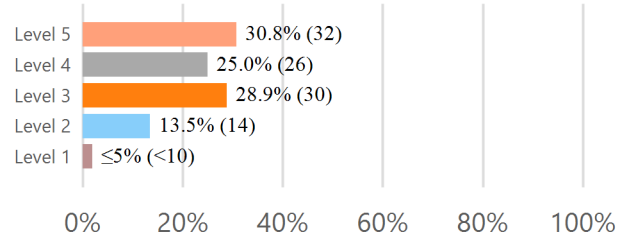

Level 4 and 5 indicate proficiency

**3rd Grade Reading Assessment for Promotion**

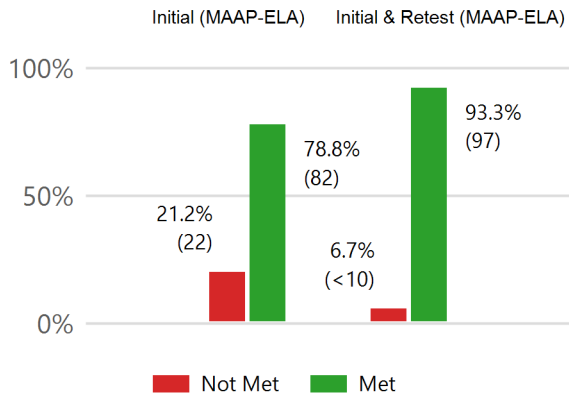

**Students Retained K-8th**

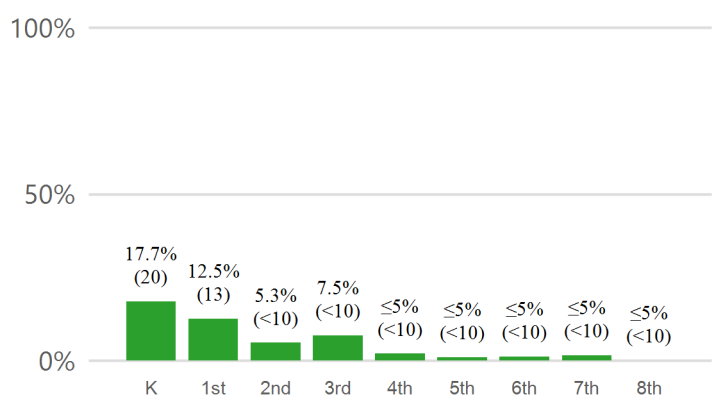

**Students Promoted by Good Cause Exemption**

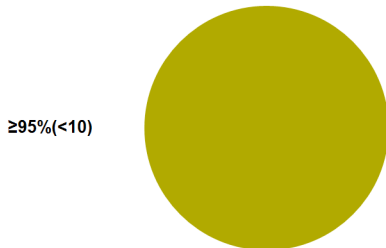

- ≤5%(<10) A. Limited-English Proficiency with less than two Years in English Learner Program.
  - ≤5%(<10) B. Students with disabilities for whom participation in statewide accountability system is not appropriate.
  - ≥95%(<10) C. Students with disabilities receiving two years intensive remediation or previously retained.
  - ≤5%(<10) D. Students tested on an alternative assessment (for 2021-2022 this is an alternate form of the 3rd Grade MAAP-ELA).
  - ≤5%(<10) E. Students receiving two years intensive remediation and previously retained for two years.
- 100%(<10) TOTAL**

**Local School Board Promotion / Retention Policy:**

<https://www.mdek12.org/sites/default/files/reports/LBPA/2019/3112.pdf>

**Policy Revision Date : 06/25/2019**



**Literacy Based Promotion Act Annual Report of Performance and Student Retention**

The Literacy Based Promotion Act (LBPA) was enacted to improve the reading skills of Kindergarten through Grade 3 students enrolled in public schools so that every student completing the 3rd grade is able to read at or above grade level. This report displays the components required under [MS Code 37-177-17](#) of the LBPA, which include the number and percentage of students: scoring at each performance level on the state assessment in reading and math, taking the alternative assessments (retest), being retained at each grade level Kindergarten through 8th grade, passing for good-cause exemptions; and any revised district policies for promotion and retention.

**District: Jefferson County School District(3200) School Year : 2021-2022**

**State Assessment - 3rd Grade ELA**

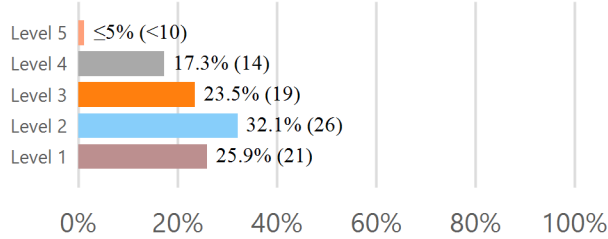

**State Assessment - 3rd Grade Math**

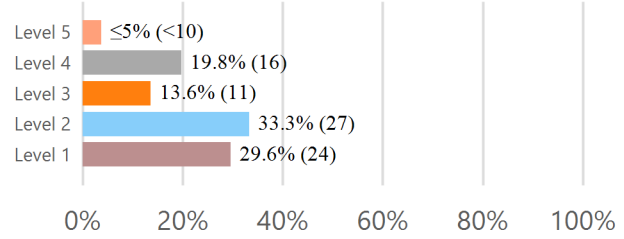

Level 4 and 5 indicate proficiency

**3rd Grade Reading Assessment for Promotion**

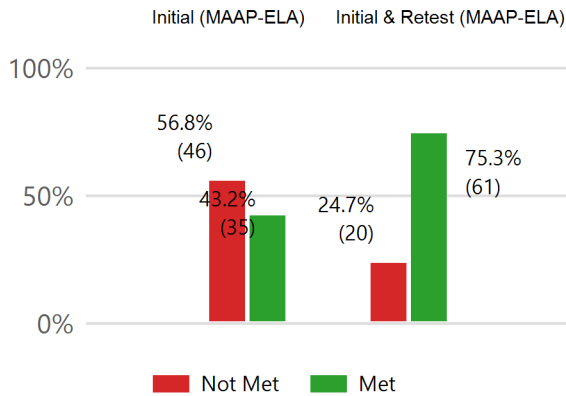

**Students Retained K-8th**

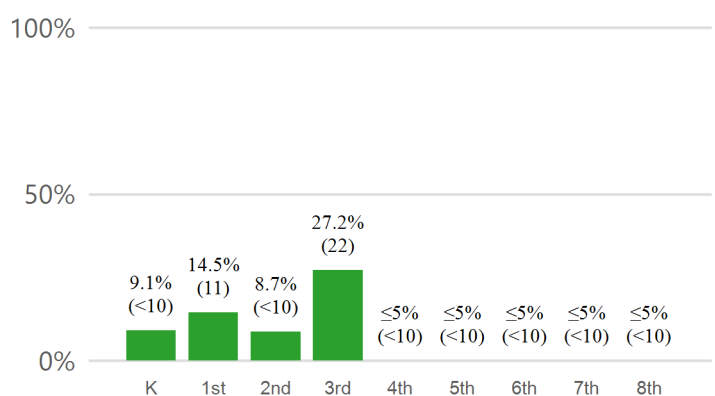

**Students Promoted by Good Cause Exemption**

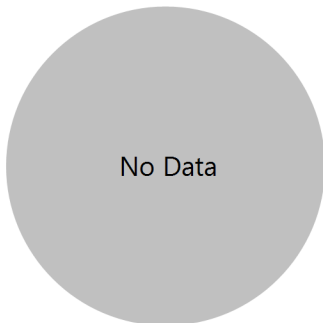

- A. Limited-English Proficiency with less than two Years in English Learner Program.
- B. Students with disabilities for whom participation in statewide accountability system is not appropriate.
- C. Students with disabilities receiving two years intensive remediation or previously retained.
- D. Students tested on an alternative assessment (for 2021-2022 this is an alternate form of the 3rd Grade MAAP-ELA).
- E. Students receiving two years intensive remediation and previously retained for two years.

**TOTAL**

**Local School Board Promotion / Retention Policy:**

<https://www.mdek12.org/sites/default/files/reports/LBPA/2020/3200.pdf>

**Policy Revision Date : 06/17/2020**



**Literacy Based Promotion Act Annual Report of Performance and Student Retention**

The Literacy Based Promotion Act (LBPA) was enacted to improve the reading skills of Kindergarten through Grade 3 students enrolled in public schools so that every student completing the 3rd grade is able to read at or above grade level. This report displays the components required under [MS Code 37-177-17](#) of the LBPA, which include the number and percentage of students: scoring at each performance level on the state assessment in reading and math, taking the alternative assessments (retest), being retained at each grade level Kindergarten through 8th grade, passing for good-cause exemptions; and any revised district policies for promotion and retention.

**District: Jefferson Davis County School District(3300) School Year : 2021-2022**

**State Assessment - 3rd Grade ELA**

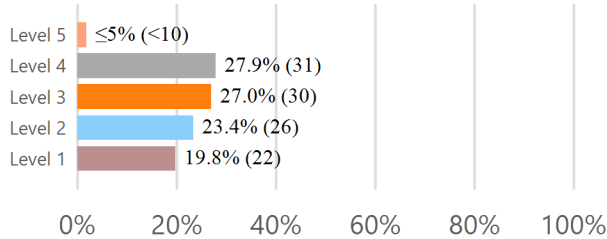

**State Assessment - 3rd Grade Math**

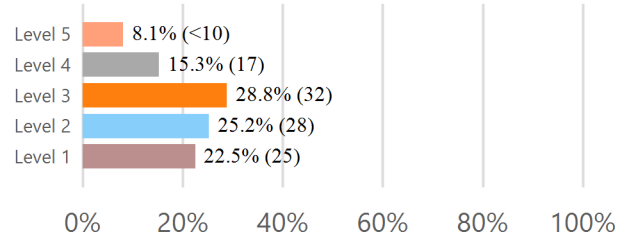

Level 4 and 5 indicate proficiency

**3rd Grade Reading Assessment for Promotion**

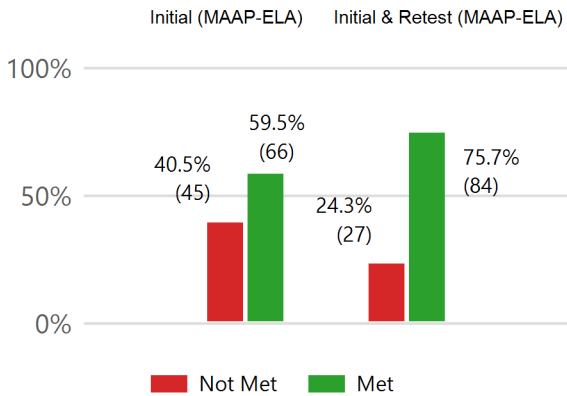

**Students Retained K-8th**

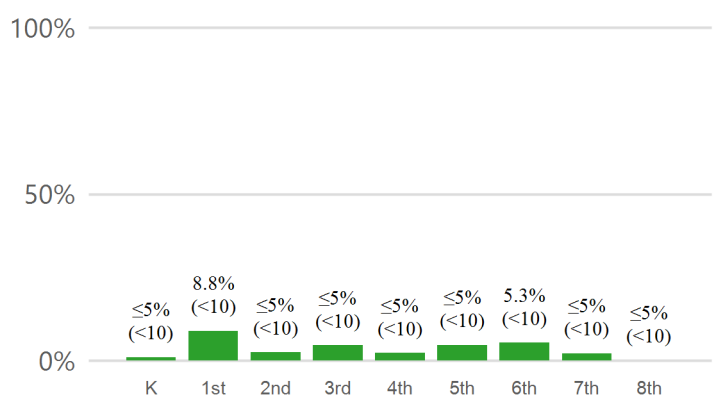

**Students Promoted by Good Cause Exemption**

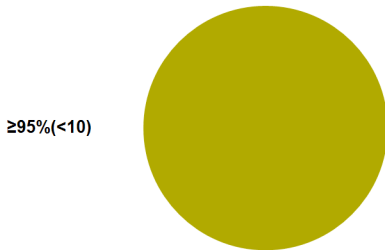

- ≤5% (<10) A. Limited-English Proficiency with less than two Years in English Learner Program.
- ≤5% (<10) B. Students with disabilities for whom participation in statewide accountability system is not appropriate.
- ≥95% (<10) C. Students with disabilities receiving two years intensive remediation or previously retained.
- ≤5% (<10) D. Students tested on an alternative assessment (for 2021-2022 this is an alternate form of the 3rd Grade MAAP-ELA).
- ≤5% (<10) E. Students receiving two years intensive remediation and previously retained for two years.
- 100% (<10) TOTAL

**Local School Board Promotion / Retention Policy:**

<https://www.mdek12.org/sites/default/files/reports/LBPA/2020/3300.pdf>

**Policy Revision Date : 05/07/2020**



**Literacy Based Promotion Act Annual Report of Performance and Student Retention**

The Literacy Based Promotion Act (LBPA) was enacted to improve the reading skills of Kindergarten through Grade 3 students enrolled in public schools so that every student completing the 3rd grade is able to read at or above grade level. This report displays the components required under [MS Code 37-177-17](#) of the LBPA, which include the number and percentage of students: scoring at each performance level on the state assessment in reading and math, taking the alternative assessments (retest), being retained at each grade level Kindergarten through 8th grade, passing for good-cause exemptions; and any revised district policies for promotion and retention.

**District: Jones County School District(3400) School Year : 2021-2022**

**State Assessment - 3rd Grade ELA**

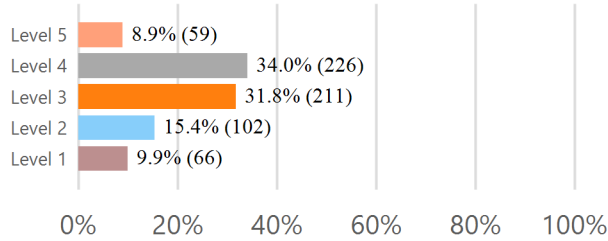

**State Assessment - 3rd Grade Math**

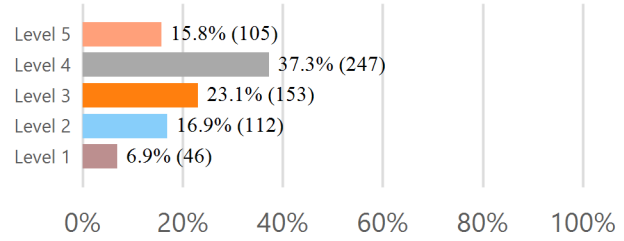

Level 4 and 5 indicate proficiency

**3rd Grade Reading Assessment for Promotion**

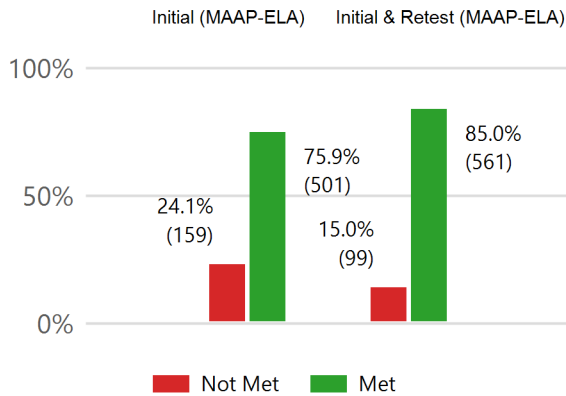

**Students Retained K-8th**

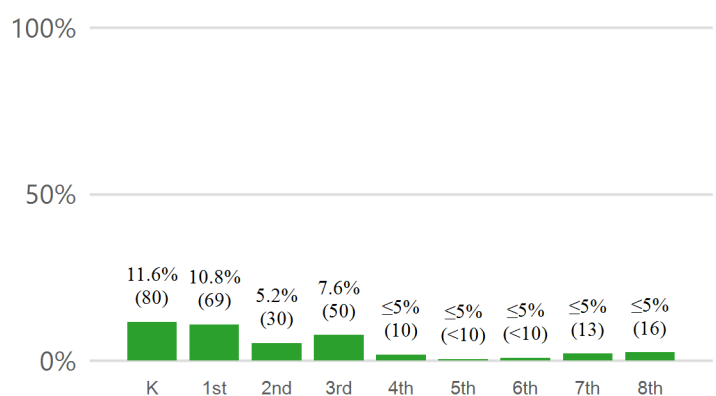

**Students Promoted by Good Cause Exemption**

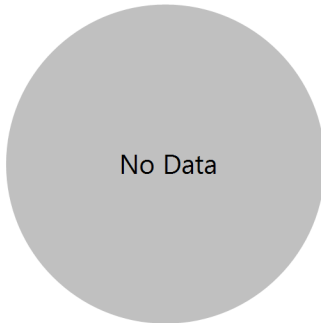

- A. Limited-English Proficiency with less than two Years in English Learner Program.
- B. Students with disabilities for whom participation in statewide accountability system is not appropriate.
- C. Students with disabilities receiving two years intensive remediation or previously retained.
- D. Students tested on an alternative assessment (for 2021-2022 this is an alternate form of the 3rd Grade MAAP-ELA).
- E. Students receiving two years intensive remediation and previously retained for two years.

**TOTAL**

**Local School Board Promotion / Retention Policy:**

<https://www.mdek12.org/sites/default/files/reports/LBPA/2014/3400.pdf>

**Policy Revision Date : 06/02/2014**



**Literacy Based Promotion Act Annual Report of Performance and Student Retention**

The Literacy Based Promotion Act (LBPA) was enacted to improve the reading skills of Kindergarten through Grade 3 students enrolled in public schools so that every student completing the 3rd grade is able to read at or above grade level. This report displays the components required under [MS Code 37-177-17](#) of the LBPA, which include the number and percentage of students: scoring at each performance level on the state assessment in reading and math, taking the alternative assessments (retest) , being retained at each grade level Kindergarten through 8th grade, passing for good-cause exemptions; and any revised district policies for promotion and retention.

**District: Laurel School District(3420) School Year : 2021-2022**

**State Assessment - 3rd Grade ELA**

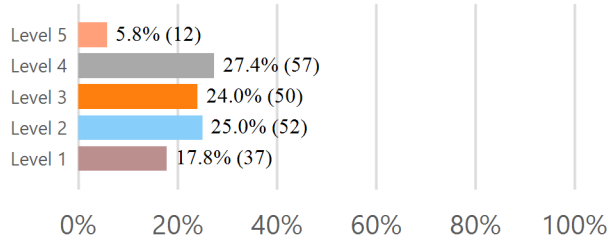

**State Assessment - 3rd Grade Math**

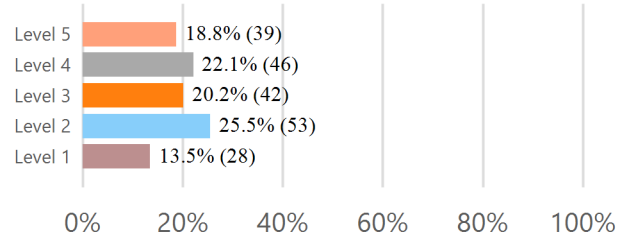

Level 4 and 5 indicate proficiency

**3rd Grade Reading Assessment for Promotion**

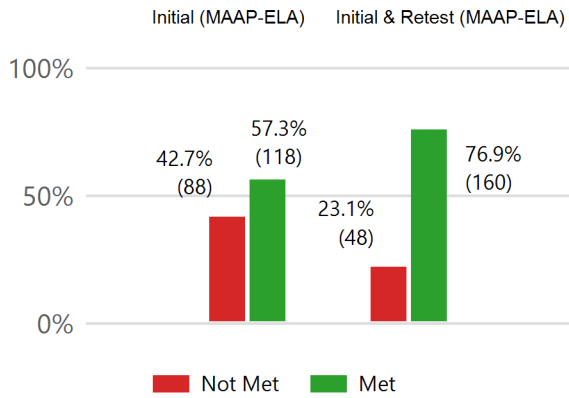

**Students Retained K-8th**

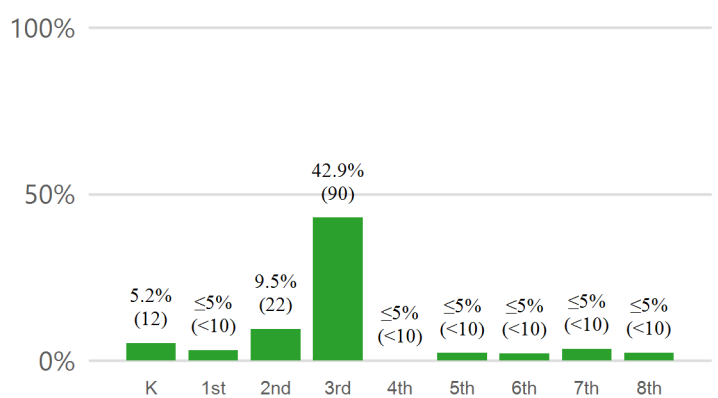

**Students Promoted by Good Cause Exemption**

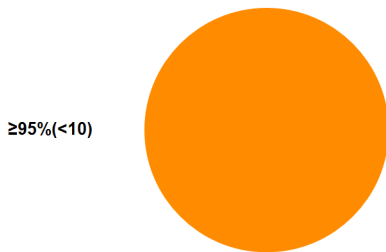

- ≤5% (<10) A. Limited-English Proficiency with less than two Years in English Learner Program.
- ≤5% (<10) B. Students with disabilities for whom participation in statewide accountability system is not appropriate.
- ≤5% (<10) C. Students with disabilities receiving two years intensive remediation or previously retained.
- ≥95% (<10) D. Students tested on an alternative assessment (for 2021-2022 this is an alternate form of the 3rd Grade MAAP-ELA).
- ≤5% (<10) E. Students receiving two years intensive remediation and previously retained for two years.
- 100% (<10) TOTAL

**Local School Board Promotion / Retention Policy:**

<https://districtaccess.mde.k12.ms.us/curriculumandInstruction/LBPA/3420>

**Policy Revision Date : 07/11/2019**





## Literacy Based Promotion Act Annual Report of Performance and Student Retention

The Literacy Based Promotion Act (LBPA) was enacted to improve the reading skills of Kindergarten through Grade 3 students enrolled in public schools so that every student completing the 3rd grade is able to read at or above grade level. This report displays the components required under [MS Code 37-177-17](#) of the LBPA, which include the number and percentage of students: scoring at each performance level on the state assessment in reading and math, taking the alternative assessments (retest), being retained at each grade level Kindergarten through 8th grade, passing for good-cause exemptions; and any revised district policies for promotion and retention.

### District: Kemper County School District(3500) School Year : 2021-2022

**State Assessment - 3rd Grade ELA**

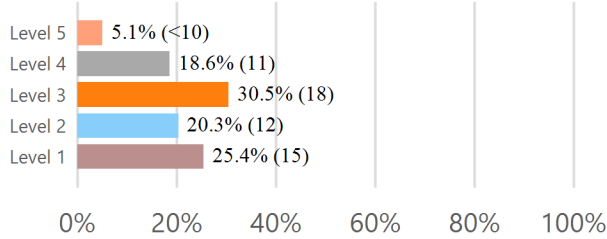

**State Assessment - 3rd Grade Math**

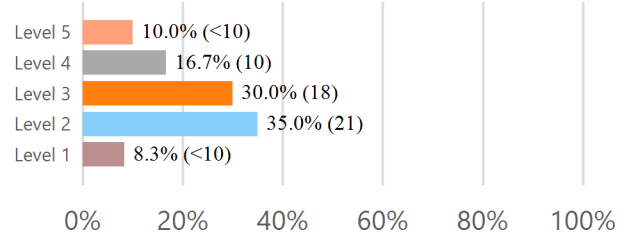

Level 4 and 5 indicate proficiency

**3rd Grade Reading Assessment for Promotion**

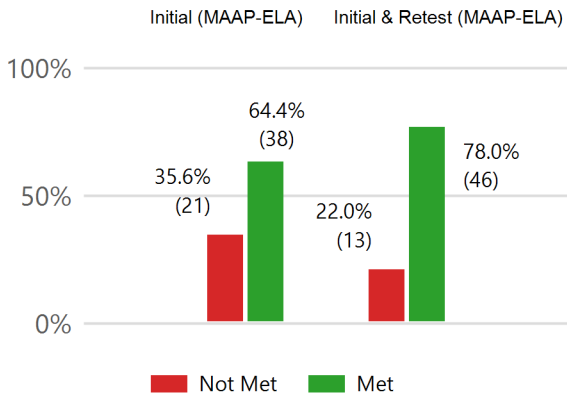

**Students Retained K-8th**

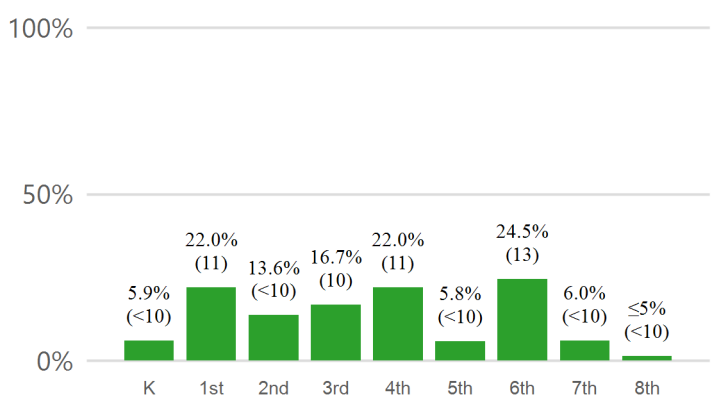

### Students Promoted by Good Cause Exemption

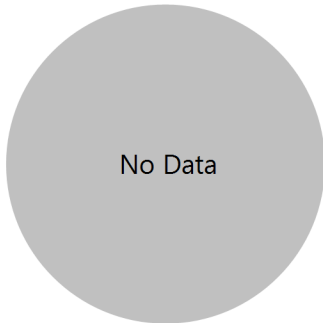

- A. Limited-English Proficiency with less than two Years in English Learner Program.
- B. Students with disabilities for whom participation in statewide accountability system is not appropriate.
- C. Students with disabilities receiving two years intensive remediation or previously retained.
- D. Students tested on an alternative assessment (for 2021-2022 this is an alternate form of the 3rd Grade MAAP-ELA).
- E. Students receiving two years intensive remediation and previously retained for two years.

**TOTAL**

**Local School Board Promotion / Retention Policy:**

<https://www.mdek12.org/sites/default/files/reports/LBPA/2022/3500.pdf>

**Policy Revision Date :** 07/21/2022



## Literacy Based Promotion Act Annual Report of Performance and Student Retention

The Literacy Based Promotion Act (LBPA) was enacted to improve the reading skills of Kindergarten through Grade 3 students enrolled in public schools so that every student completing the 3rd grade is able to read at or above grade level. This report displays the components required under [MS Code 37-177-17](#) of the LBPA, which include the number and percentage of students: scoring at each performance level on the state assessment in reading and math, taking the alternative assessments (retest), being retained at each grade level Kindergarten through 8th grade, passing for good-cause exemptions; and any revised district policies for promotion and retention.

### District: Lafayette County School District(3600)      School Year : 2021-2022

**State Assessment - 3rd Grade ELA**

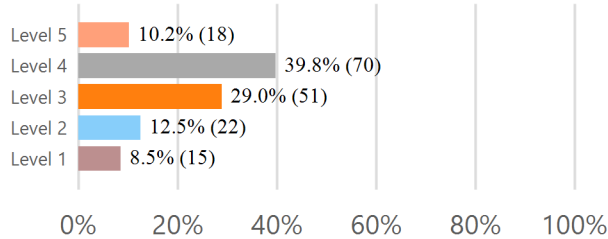

**State Assessment - 3rd Grade Math**

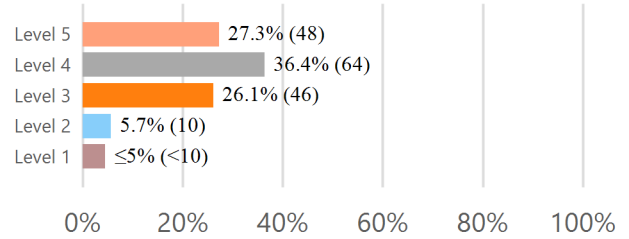

Level 4 and 5 indicate proficiency

**3rd Grade Reading Assessment for Promotion**

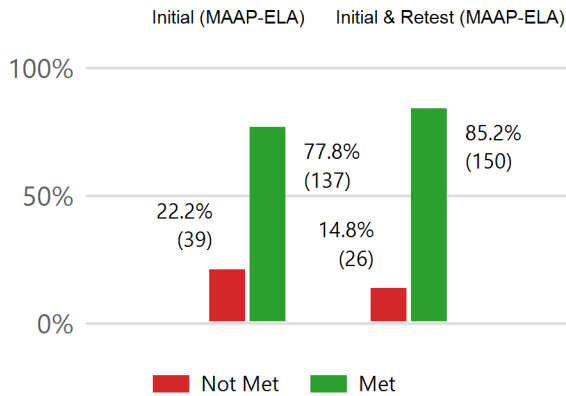

**Students Retained K-8th**

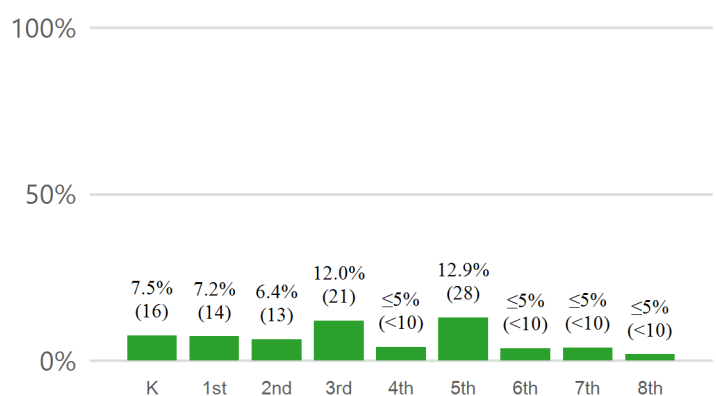

**Students Promoted by Good Cause Exemption**

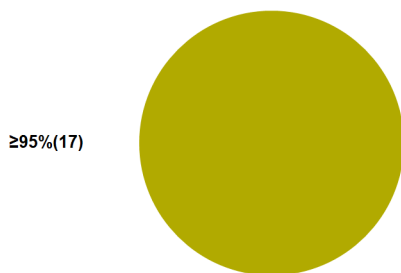

- ≤5%(<10) ■ A. Limited-English Proficiency with less than two Years in English Learner Program.
  - ≤5%(<10) ■ B. Students with disabilities for whom participation in statewide accountability system is not appropriate.
  - ≥95%(17) ■ C. Students with disabilities receiving two years intensive remediation or previously retained.
  - ≤5%(<10) ■ D. Students tested on an alternative assessment (for 2021-2022 this is an alternate form of the 3rd Grade MAAP-ELA).
  - ≤5%(<10) ■ E. Students receiving two years intensive remediation and previously retained for two years.
- 100%(17) TOTAL**

**Local School Board Promotion / Retention Policy:**

<https://www.mdek12.org/sites/default/files/reports/LBPA/2022/3600.pdf>

**Policy Revision Date : 08/19/2022**



**Literacy Based Promotion Act Annual Report of Performance and Student Retention**

The Literacy Based Promotion Act (LBPA) was enacted to improve the reading skills of Kindergarten through Grade 3 students enrolled in public schools so that every student completing the 3rd grade is able to read at or above grade level. This report displays the components required under [MS Code 37-177-17](#) of the LBPA, which include the number and percentage of students: scoring at each performance level on the state assessment in reading and math, taking the alternative assessments (retest), being retained at each grade level Kindergarten through 8th grade, passing for good-cause exemptions; and any revised district policies for promotion and retention.

**District: Oxford Public School District(3620) School Year : 2021-2022**

**State Assessment - 3rd Grade ELA**

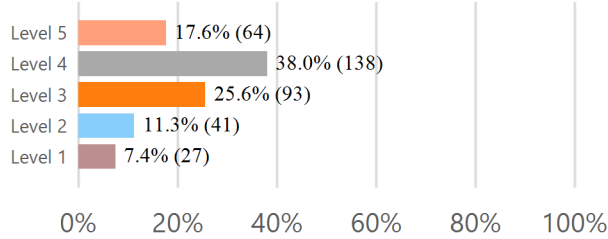

**State Assessment - 3rd Grade Math**

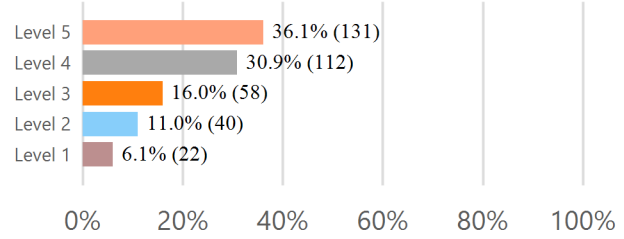

Level 4 and 5 indicate proficiency

**3rd Grade Reading Assessment for Promotion**

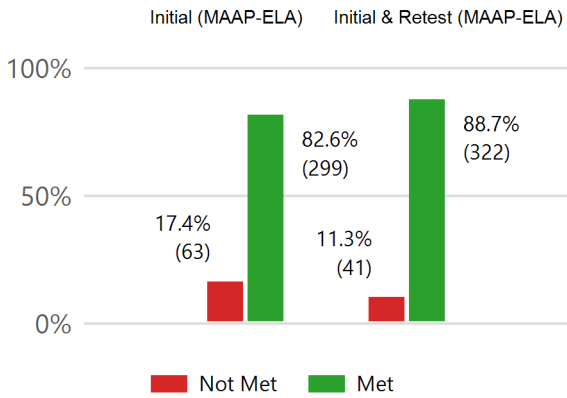

**Students Retained K-8th**

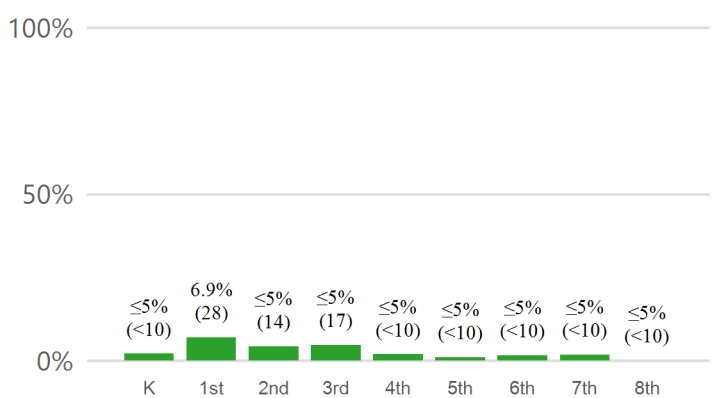

**Students Promoted by Good Cause Exemption**

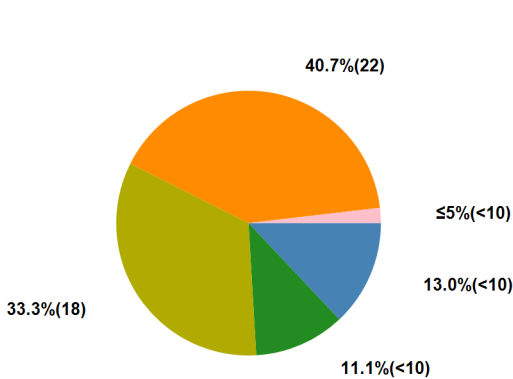

- 13.0%(<10)** A. Limited-English Proficiency with less than two Years in English Learner Program.
- 11.1%(<10)** B. Students with disabilities for whom participation in statewide accountability system is not appropriate.
- 33.3%(18)** C. Students with disabilities receiving two years intensive remediation or previously retained.
- 40.7%(22)** D. Students tested on an alternative assessment (for 2021-2022 this is an alternate form of the 3rd Grade MAAP-ELA).
- ≤5%(<10)** E. Students receiving two years intensive remediation and previously retained for two years.
- 100%(54) TOTAL**

**Local School Board Promotion / Retention Policy:**

<https://www.mdek12.org/sites/default/files/reports/LBPA/2022/3620.pdf>

**Policy Revision Date : 05/23/2022**



**Literacy Based Promotion Act Annual Report of Performance and Student Retention**

The Literacy Based Promotion Act (LBPA) was enacted to improve the reading skills of Kindergarten through Grade 3 students enrolled in public schools so that every student completing the 3rd grade is able to read at or above grade level. This report displays the components required under [MS Code 37-177-17](#) of the LBPA, which include the number and percentage of students: scoring at each performance level on the state assessment in reading and math, taking the alternative assessments (retest), being retained at each grade level Kindergarten through 8th grade, passing for good-cause exemptions; and any revised district policies for promotion and retention.

**District: Lamar County School District(3700) School Year : 2021-2022**

**State Assessment - 3rd Grade ELA**

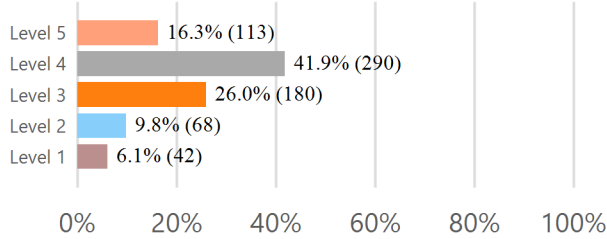

**State Assessment - 3rd Grade Math**

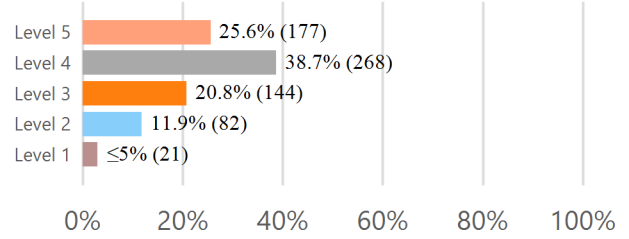

Level 4 and 5 indicate proficiency

**3rd Grade Reading Assessment for Promotion**

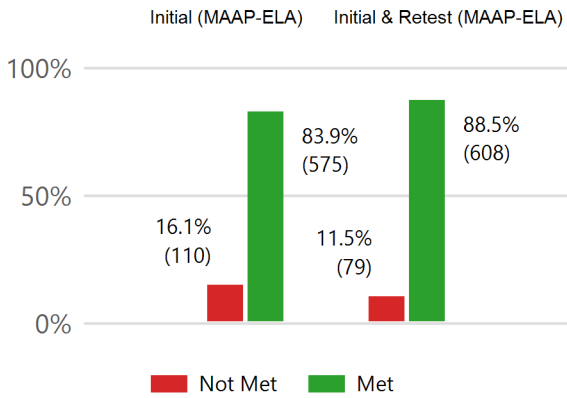

**Students Retained K-8th**

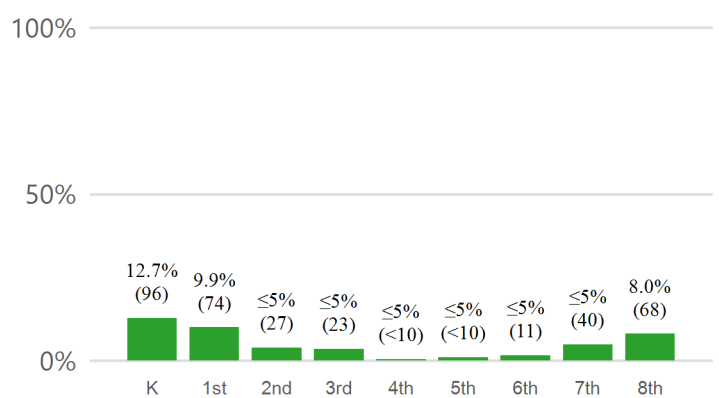

**Students Promoted by Good Cause Exemption**

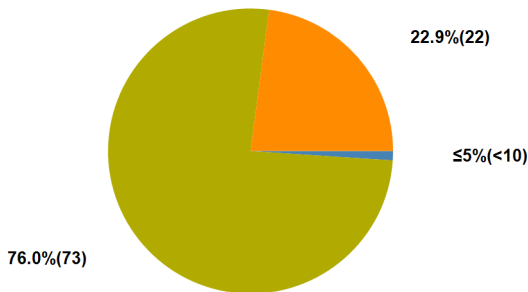

- ≤5%(<10) A. Limited-English Proficiency with less than two Years in English Learner Program.
- ≤5%(<10) B. Students with disabilities for whom participation in statewide accountability system is not appropriate.
- 76.0%(73) C. Students with disabilities receiving two years intensive remediation or previously retained.
- 22.9%(22) D. Students tested on an alternative assessment (for 2021-2022 this is an alternate form of the 3rd Grade MAAP-ELA).
- ≤5%(<10) E. Students receiving two years intensive remediation and previously retained for two years.
- 100%(96) TOTAL

**Local School Board Promotion / Retention Policy:**

<https://www.mdek12.org/sites/default/files/reports/LBPA/2022/3700.pdf>

**Policy Revision Date : 01/11/2022**



**Literacy Based Promotion Act Annual Report of Performance and Student Retention**

The Literacy Based Promotion Act (LBPA) was enacted to improve the reading skills of Kindergarten through Grade 3 students enrolled in public schools so that every student completing the 3rd grade is able to read at or above grade level. This report displays the components required under [MS Code 37-177-17](#) of the LBPA, which include the number and percentage of students: scoring at each performance level on the state assessment in reading and math, taking the alternative assessments (retest), being retained at each grade level Kindergarten through 8th grade, passing for good-cause exemptions; and any revised district policies for promotion and retention.

**District: Lauderdale County School District(3800) School Year : 2021-2022**

**State Assessment - 3rd Grade ELA**

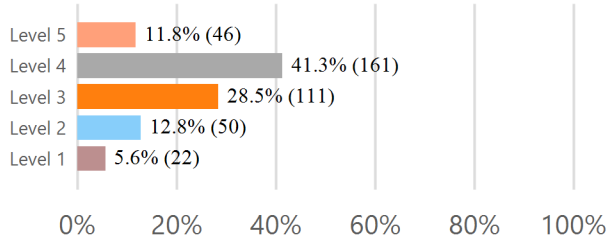

**State Assessment - 3rd Grade Math**

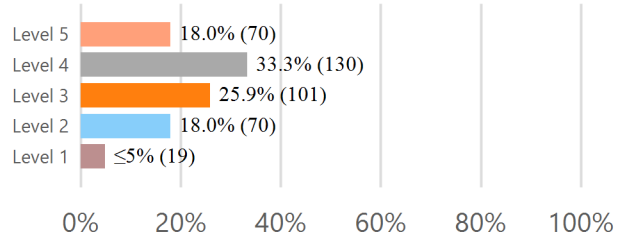

Level 4 and 5 indicate proficiency

**3rd Grade Reading Assessment for Promotion**

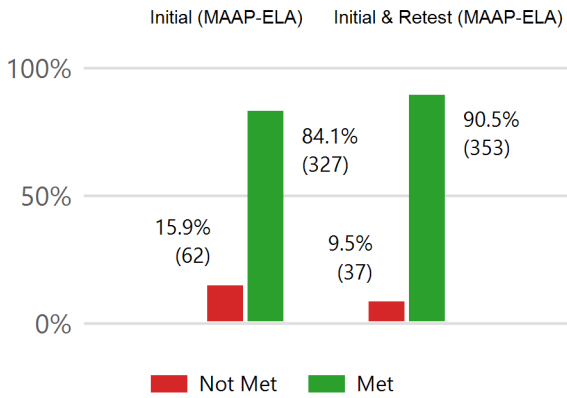

**Students Retained K-8th**

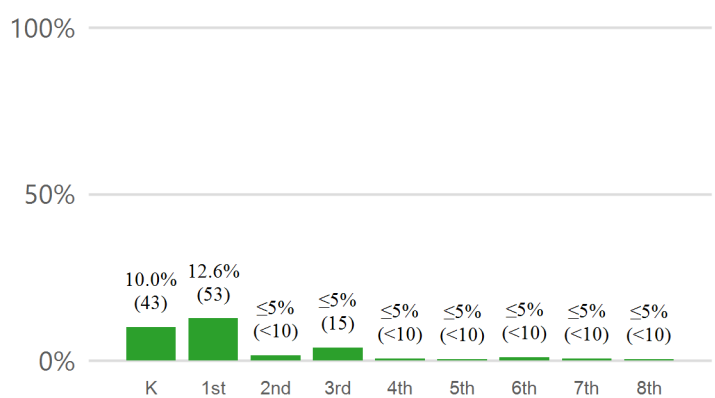

**Students Promoted by Good Cause Exemption**

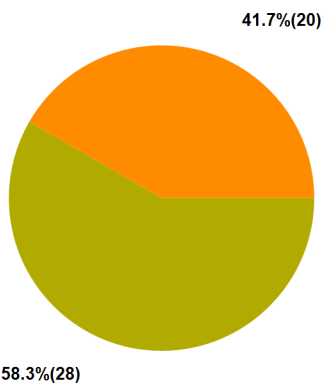

- ≤5%(<10) ■ A. Limited-English Proficiency with less than two Years in English Learner Program.
- ≤5%(<10) ■ B. Students with disabilities for whom participation in statewide accountability system is not appropriate.
- 58.3%(28) ■ C. Students with disabilities receiving two years intensive remediation or previously retained.
- 41.7%(20) ■ D. Students tested on an alternative assessment (for 2021-2022 this is an alternate form of the 3rd Grade MAAP-ELA).
- ≤5%(<10) ■ E. Students receiving two years intensive remediation and previously retained for two years.
- 100%(48) **TOTAL**

**Local School Board Promotion / Retention Policy:**

<https://www.mdek12.org/sites/default/files/reports/LBPA/2022/3800/pdf>

**Policy Revision Date : 07/21/2022**



**Literacy Based Promotion Act Annual Report of Performance and Student Retention**

The Literacy Based Promotion Act (LBPA) was enacted to improve the reading skills of Kindergarten through Grade 3 students enrolled in public schools so that every student completing the 3rd grade is able to read at or above grade level. This report displays the components required under [MS Code 37-177-17](#) of the LBPA, which include the number and percentage of students: scoring at each performance level on the state assessment in reading and math, taking the alternative assessments (retest), being retained at each grade level Kindergarten through 8th grade, passing for good-cause exemptions; and any revised district policies for promotion and retention.

**District: Meridian Public School District(3820) School Year : 2021-2022**

**State Assessment - 3rd Grade ELA**

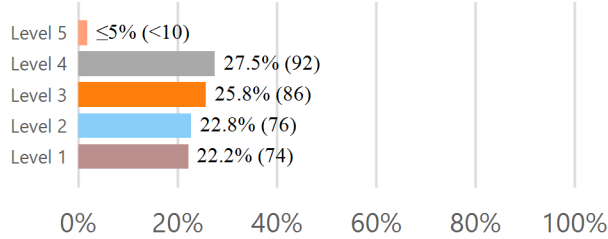

**State Assessment - 3rd Grade Math**

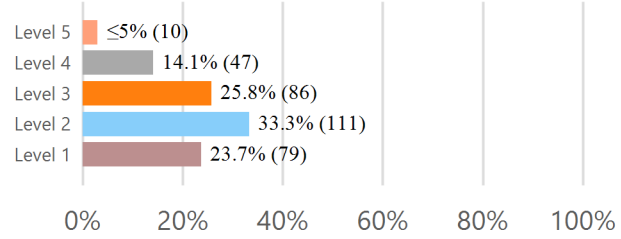

Level 4 and 5 indicate proficiency

**3rd Grade Reading Assessment for Promotion**

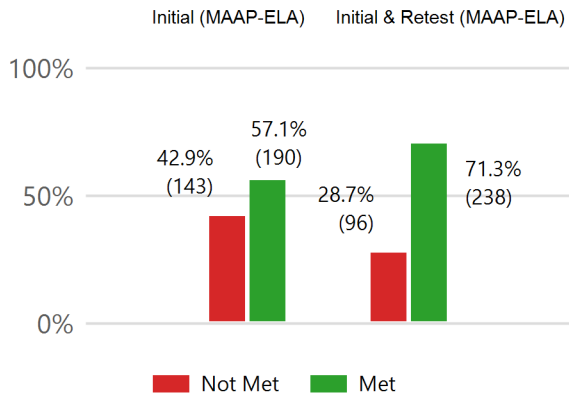

**Students Retained K-8th**

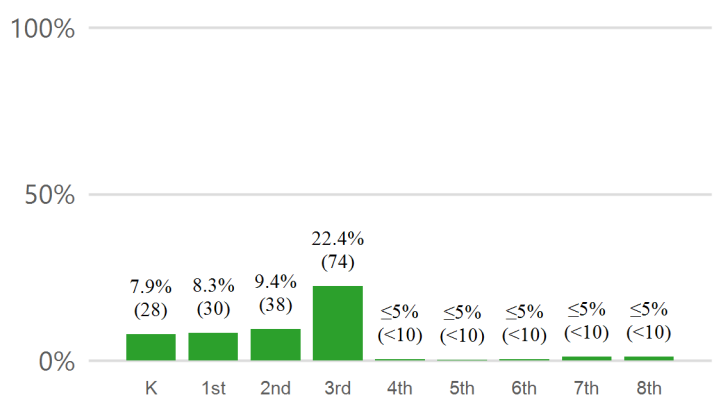

**Students Promoted by Good Cause Exemption**

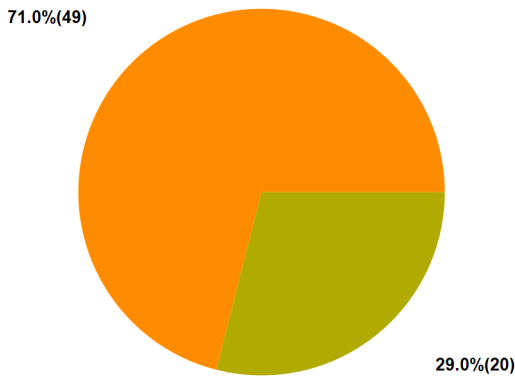

- ≤5%(<10) A. Limited-English Proficiency with less than two Years in English Learner Program.
- ≤5%(<10) B. Students with disabilities for whom participation in statewide accountability system is not appropriate.
- 29.0%(20) C. Students with disabilities receiving two years intensive remediation or previously retained.
- 71.0%(49) D. Students tested on an alternative assessment (for 2021-2022 this is an alternate form of the 3rd Grade MAAP-ELA).
- ≤5%(<10) E. Students receiving two years intensive remediation and previously retained for two years.
- 100%(69) **TOTAL**

**Local School Board Promotion / Retention Policy:**

<https://www.mdek12.org/sites/default/files/reports/LBPA/2021/3820.pdf>

**Policy Revision Date : 05/17/2021**



**Literacy Based Promotion Act Annual Report of Performance and Student Retention**

The Literacy Based Promotion Act (LBPA) was enacted to improve the reading skills of Kindergarten through Grade 3 students enrolled in public schools so that every student completing the 3rd grade is able to read at or above grade level. This report displays the components required under [MS Code 37-177-17](#) of the LBPA, which include the number and percentage of students: scoring at each performance level on the state assessment in reading and math, taking the alternative assessments (retest), being retained at each grade level Kindergarten through 8th grade, passing for good-cause exemptions; and any revised district policies for promotion and retention.

**District: Lawrence County School District(3900) School Year : 2021-2022**

**State Assessment - 3rd Grade ELA**

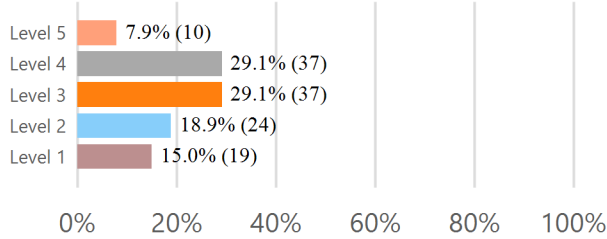

**State Assessment - 3rd Grade Math**

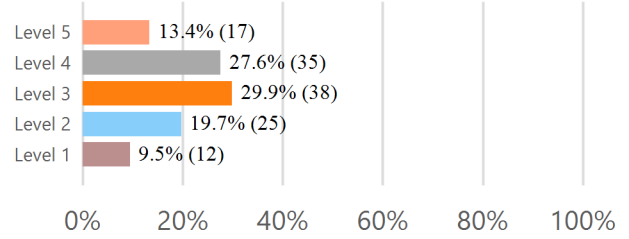

Level 4 and 5 indicate proficiency

**3rd Grade Reading Assessment for Promotion**

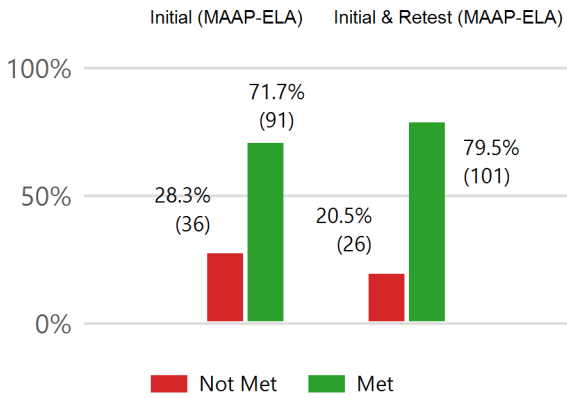

**Students Retained K-8th**

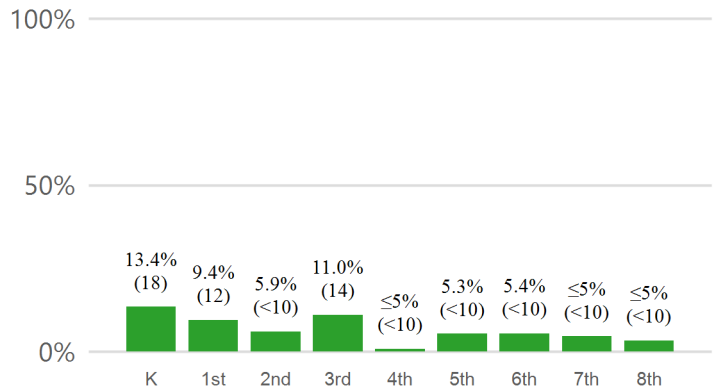

**Students Promoted by Good Cause Exemption**

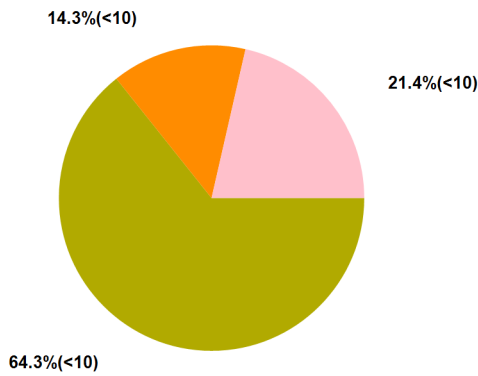

- ≤5%(<10) A. Limited-English Proficiency with less than two Years in English Learner Program.
- ≤5%(<10) B. Students with disabilities for whom participation in statewide accountability system is not appropriate.
- 64.3%(<10) C. Students with disabilities receiving two years intensive remediation or previously retained.
- 14.3%(<10) D. Students tested on an alternative assessment (for 2021-2022 this is an alternate form of the 3rd Grade MAAP-ELA).
- 21.4%(<10) E. Students receiving two years intensive remediation and previously retained for two years.
- 100%(14) TOTAL

**Local School Board Promotion / Retention Policy:**

<https://www.mdek12.org/sites/default/files/reports/LBPA/2016/3900.pdf>

**Policy Revision Date : 10/18/2016**



**Literacy Based Promotion Act Annual Report of Performance and Student Retention**

The Literacy Based Promotion Act (LBPA) was enacted to improve the reading skills of Kindergarten through Grade 3 students enrolled in public schools so that every student completing the 3rd grade is able to read at or above grade level. This report displays the components required under [MS Code 37-177-17](#) of the LBPA, which include the number and percentage of students: scoring at each performance level on the state assessment in reading and math, taking the alternative assessments (retest), being retained at each grade level Kindergarten through 8th grade, passing for good-cause exemptions; and any revised district policies for promotion and retention.

**District: Leake County School District(4000) School Year : 2021-2022**

**State Assessment - 3rd Grade ELA**

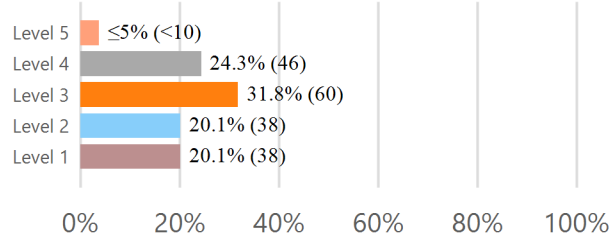

**State Assessment - 3rd Grade Math**

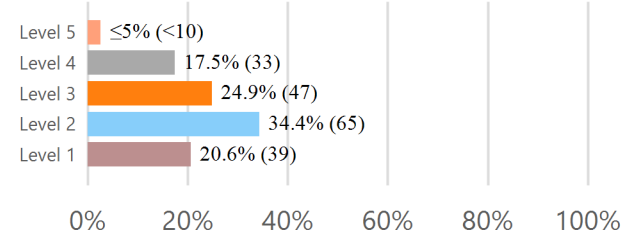

Level 4 and 5 indicate proficiency

**3rd Grade Reading Assessment for Promotion**

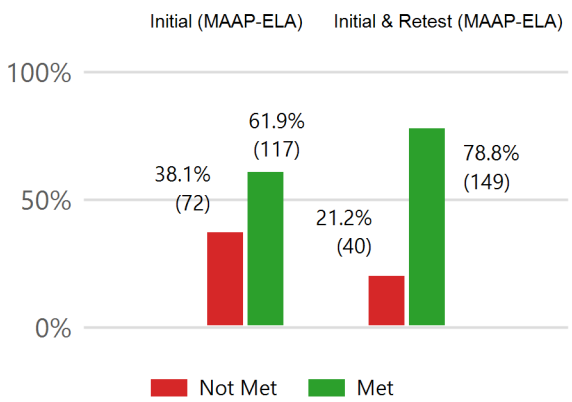

**Students Retained K-8th**

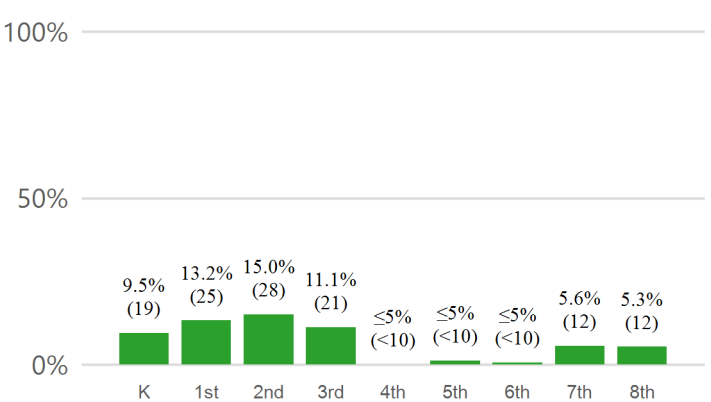

**Students Promoted by Good Cause Exemption**

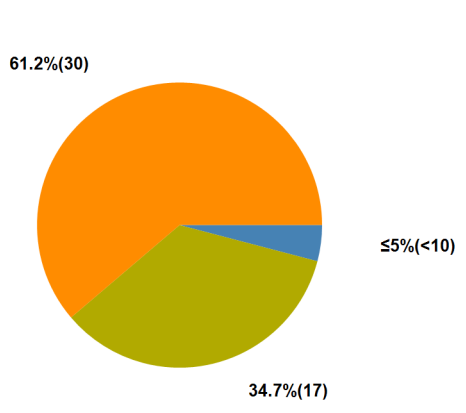

- $\leq 5\%$  ( $<10$ ) A. Limited-English Proficiency with less than two Years in English Learner Program.
- $\leq 5\%$  ( $<10$ ) B. Students with disabilities for whom participation in statewide accountability system is not appropriate.
- 34.7% (17) C. Students with disabilities receiving two years intensive remediation or previously retained.
- 61.2% (30) D. Students tested on an alternative assessment (for 2021-2022 this is an alternate form of the 3rd Grade MAAP-ELA).
- $\leq 5\%$  ( $<10$ ) E. Students receiving two years intensive remediation and previously retained for two years.
- 100% (49) TOTAL

**Local School Board Promotion / Retention Policy:**

<https://www.mdek12.org/sites/default/files/reports/LBPA/2021/4000.pdf>  
**Policy Revision Date : 01/14/2021**





**Literacy Based Promotion Act Annual Report of Performance and Student Retention**

The Literacy Based Promotion Act (LBPA) was enacted to improve the reading skills of Kindergarten through Grade 3 students enrolled in public schools so that every student completing the 3rd grade is able to read at or above grade level. This report displays the components required under [MS Code 37-177-17](#) of the LBPA, which include the number and percentage of students: scoring at each performance level on the state assessment in reading and math, taking the alternative assessments (retest), being retained at each grade level Kindergarten through 8th grade, passing for good-cause exemptions; and any revised district policies for promotion and retention.

**District: Lee County School District(4100) School Year : 2021-2022**

**State Assessment - 3rd Grade ELA**

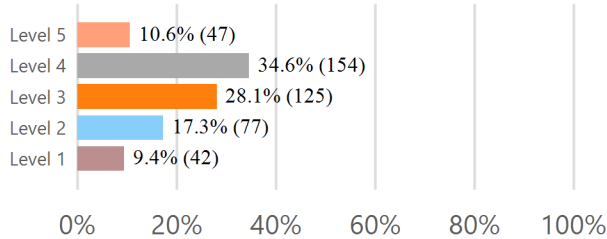

**State Assessment - 3rd Grade Math**

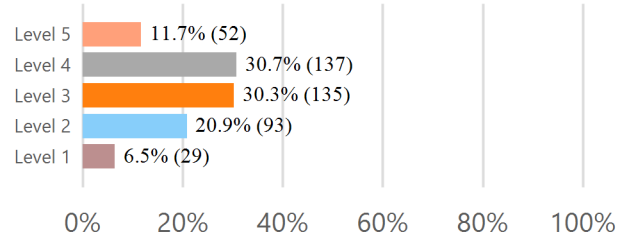

Level 4 and 5 indicate proficiency

**3rd Grade Reading Assessment for Promotion**

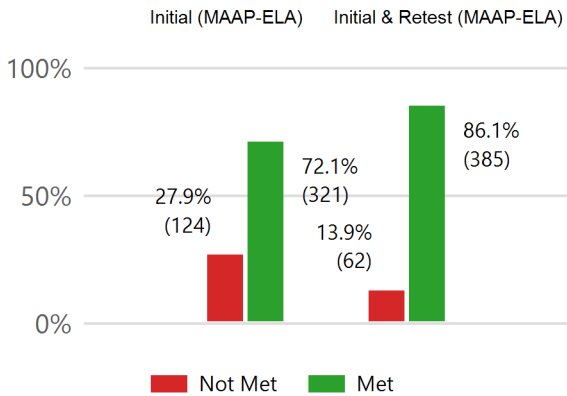

**Students Retained K-8th**

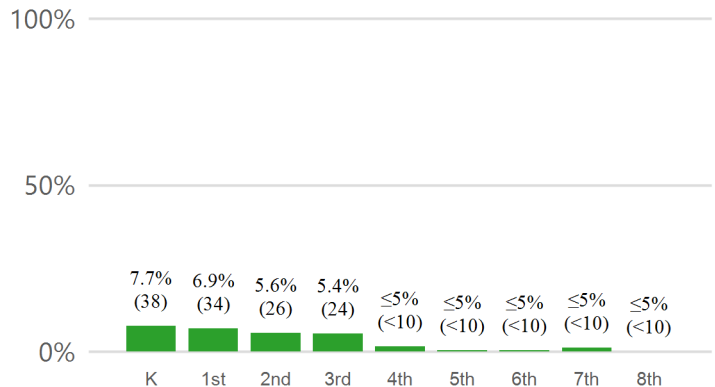

**Students Promoted by Good Cause Exemption**

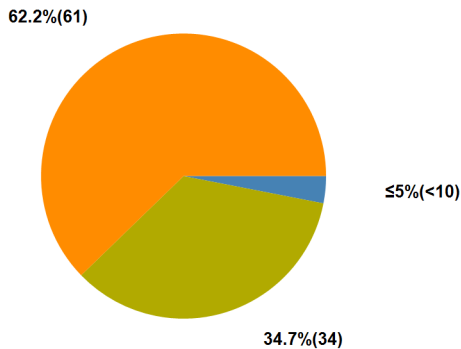

- ≤5%(<10) A. Limited-English Proficiency with less than two Years in English Learner Program.
- ≤5%(<10) B. Students with disabilities for whom participation in statewide accountability system is not appropriate.
- 34.7%(34) C. Students with disabilities receiving two years intensive remediation or previously retained.
- 62.2%(61) D. Students tested on an alternative assessment (for 2021-2022 this is an alternate form of the 3rd Grade MAAP-ELA).
- ≤5%(<10) E. Students receiving two years intensive remediation and previously retained for two years.
- 100%(98) TOTAL

**Local School Board Promotion / Retention Policy:**

<https://districtaccess.mde.k12.ms.us/curriculumandInstruction/LBPA/4100>

**Policy Revision Date : 07/15/2019**



## Literacy Based Promotion Act Annual Report of Performance and Student Retention

The Literacy Based Promotion Act (LBPA) was enacted to improve the reading skills of Kindergarten through Grade 3 students enrolled in public schools so that every student completing the 3rd grade is able to read at or above grade level. This report displays the components required under [MS Code 37-177-17](#) of the LBPA, which include the number and percentage of students: scoring at each performance level on the state assessment in reading and math, taking the alternative assessments (retest), being retained at each grade level Kindergarten through 8th grade, passing for good-cause exemptions; and any revised district policies for promotion and retention.

### District: Nettleton School District(4111)      School Year : 2021-2022

**State Assessment - 3rd Grade ELA**

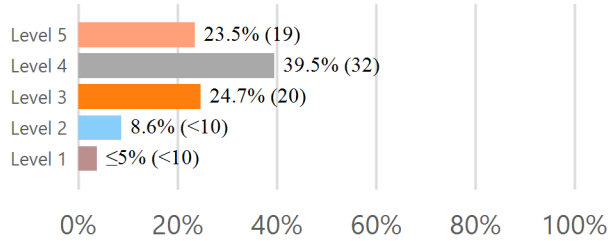

**State Assessment - 3rd Grade Math**

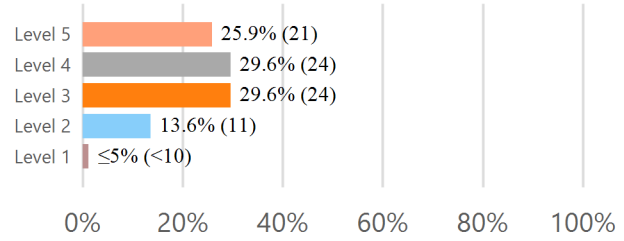

Level 4 and 5 indicate proficiency

**3rd Grade Reading Assessment for Promotion**

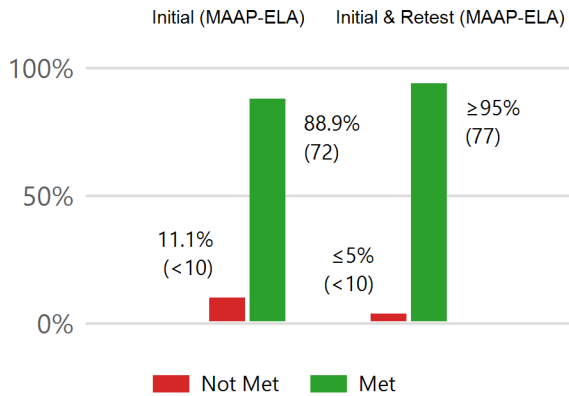

**Students Retained K-8th**

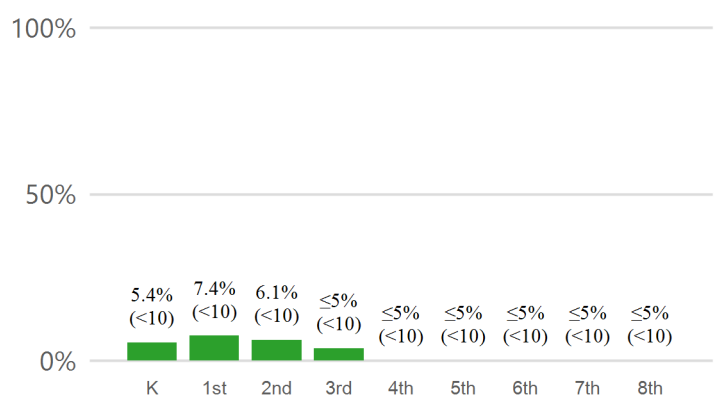

### Students Promoted by Good Cause Exemption

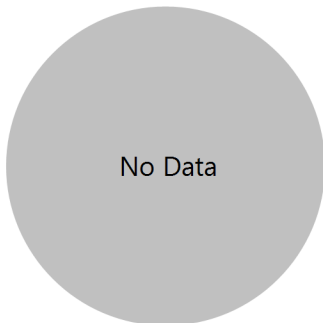

- A. Limited-English Proficiency with less than two Years in English Learner Program.
- B. Students with disabilities for whom participation in statewide accountability system is not appropriate.
- C. Students with disabilities receiving two years intensive remediation or previously retained.
- D. Students tested on an alternative assessment (for 2021-2022 this is an alternate form of the 3rd Grade MAAP-ELA).
- E. Students receiving two years intensive remediation and previously retained for two years.

**TOTAL**

**Local School Board Promotion / Retention Policy:**

<https://www.mdek12.org/sites/default/files/reports/LBPA/2021/4111.pdf>

**Policy Revision Date :** 10/12/2021



**Literacy Based Promotion Act Annual Report of Performance and Student Retention**

The Literacy Based Promotion Act (LBPA) was enacted to improve the reading skills of Kindergarten through Grade 3 students enrolled in public schools so that every student completing the 3rd grade is able to read at or above grade level. This report displays the components required under [MS Code 37-177-17](#) of the LBPA, which include the number and percentage of students: scoring at each performance level on the state assessment in reading and math, taking the alternative assessments (retest), being retained at each grade level Kindergarten through 8th grade, passing for good-cause exemptions; and any revised district policies for promotion and retention.

**District: Tupelo Public School District(4120) School Year : 2021-2022**

**State Assessment - 3rd Grade ELA**

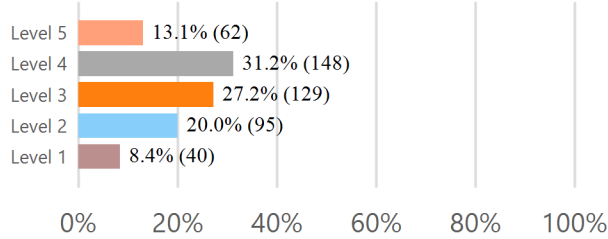

**State Assessment - 3rd Grade Math**

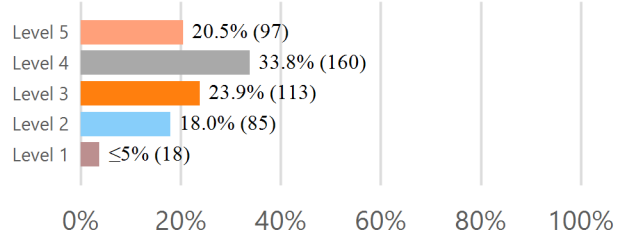

Level 4 and 5 indicate proficiency

**3rd Grade Reading Assessment for Promotion**

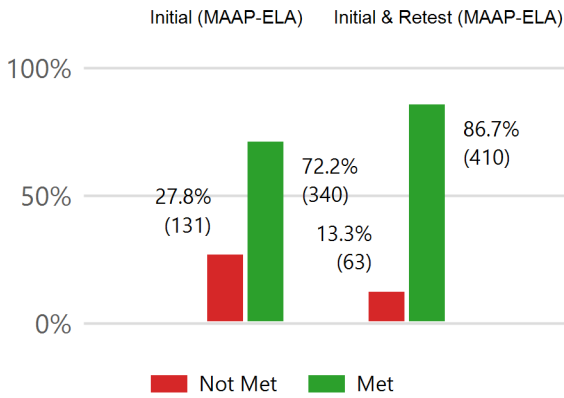

**Students Retained K-8th**

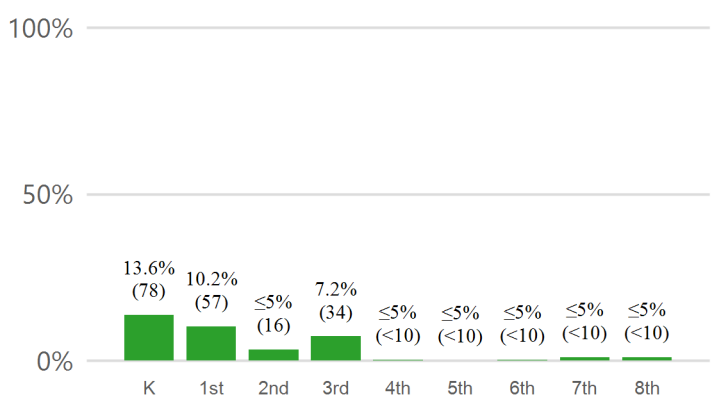

**Students Promoted by Good Cause Exemption**

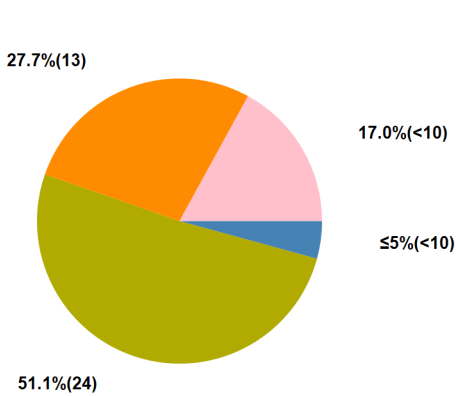

- ≤5%(<10) **A.** Limited-English Proficiency with less than two Years in English Learner Program.
- ≤5%(<10) **B.** Students with disabilities for whom participation in statewide accountability system is not appropriate.
- 51.1%(24) **C.** Students with disabilities receiving two years intensive remediation or previously retained.
- 27.7%(13) **D.** Students tested on an alternative assessment (for 2021-2022 this is an alternate form of the 3rd Grade MAAP-ELA).
- 17.0%(<10) **E.** Students receiving two years intensive remediation and previously retained for two years.
- 100%(47) **TOTAL**

**Local School Board Promotion / Retention Policy:**

<https://www.mdek12.org/sites/default/files/reports/LBPA/2021/4120.pdf>

**Policy Revision Date : 08/16/2018**



**Literacy Based Promotion Act Annual Report of Performance and Student Retention**

The Literacy Based Promotion Act (LBPA) was enacted to improve the reading skills of Kindergarten through Grade 3 students enrolled in public schools so that every student completing the 3rd grade is able to read at or above grade level. This report displays the components required under [MS Code 37-177-17](#) of the LBPA, which include the number and percentage of students: scoring at each performance level on the state assessment in reading and math, taking the alternative assessments (retest), being retained at each grade level Kindergarten through 8th grade, passing for good-cause exemptions; and any revised district policies for promotion and retention.

**District: Greenwood-Leflore Consolidated School District(4211) School Year : 2021-2022**

**State Assessment - 3rd Grade ELA**

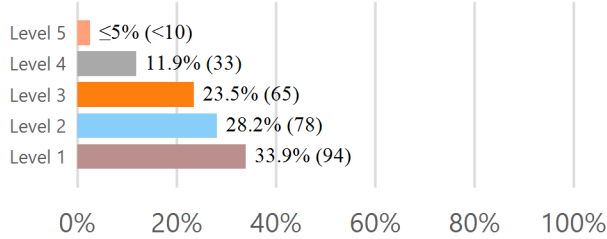

**State Assessment - 3rd Grade Math**

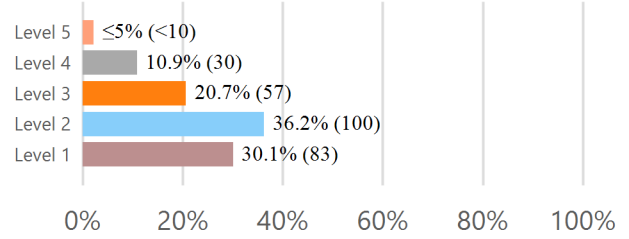

Level 4 and 5 indicate proficiency

**3rd Grade Reading Assessment for Promotion**

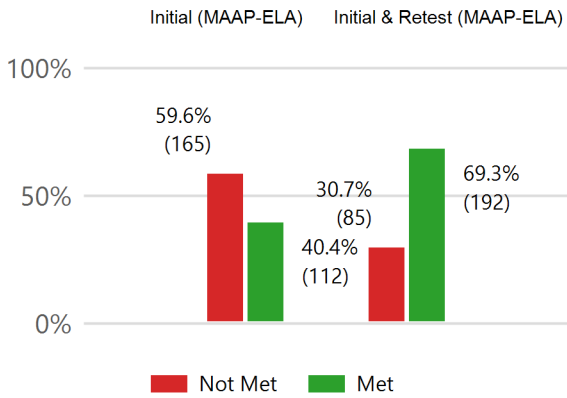

**Students Retained K-8th**

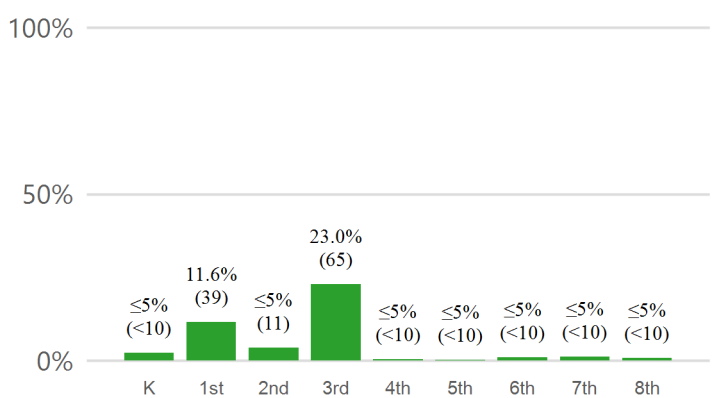

**Students Promoted by Good Cause Exemption**

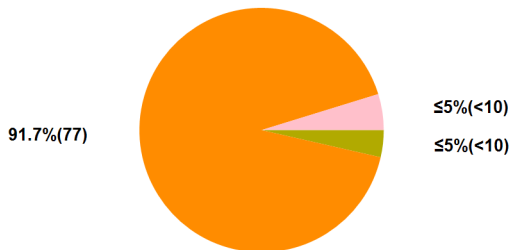

- ≤5% (<10) A. Limited-English Proficiency with less than two Years in English Learner Program.
- ≤5% (<10) B. Students with disabilities for whom participation in statewide accountability system is not appropriate.
- ≤5% (<10) C. Students with disabilities receiving two years intensive remediation or previously retained.
- 91.7% (77) D. Students tested on an alternative assessment (for 2021-2022 this is an alternate form of the 3rd Grade MAAP-ELA).
- ≤5% (<10) E. Students receiving two years intensive remediation and previously retained for two years.
- 100% (84) TOTAL

**Local School Board Promotion / Retention Policy:**

<https://www.mdek12.org/sites/default/files/reports/LBPA/2022/4211.pdf>

**Policy Revision Date : 09/09/2022**



**Literacy Based Promotion Act Annual Report of Performance and Student Retention**

The Literacy Based Promotion Act (LBPA) was enacted to improve the reading skills of Kindergarten through Grade 3 students enrolled in public schools so that every student completing the 3rd grade is able to read at or above grade level. This report displays the components required under [MS Code 37-177-17](#) of the LBPA, which include the number and percentage of students: scoring at each performance level on the state assessment in reading and math, taking the alternative assessments (retest), being retained at each grade level Kindergarten through 8th grade, passing for good-cause exemptions; and any revised district policies for promotion and retention.

**District: Lincoln County School District(4300) School Year : 2021-2022**

**State Assessment - 3rd Grade ELA**

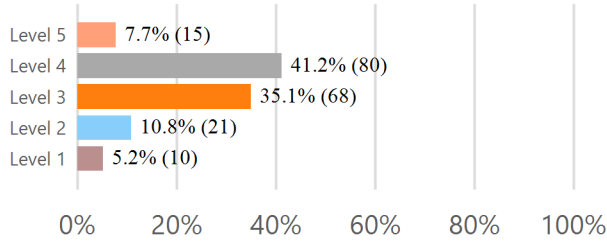

**State Assessment - 3rd Grade Math**

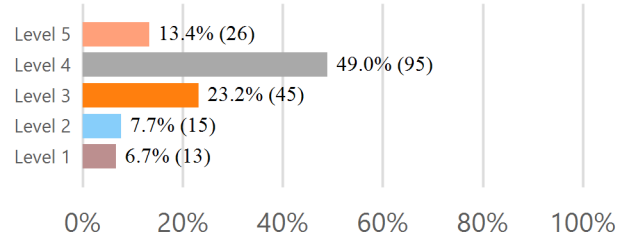

Level 4 and 5 indicate proficiency

**3rd Grade Reading Assessment for Promotion**

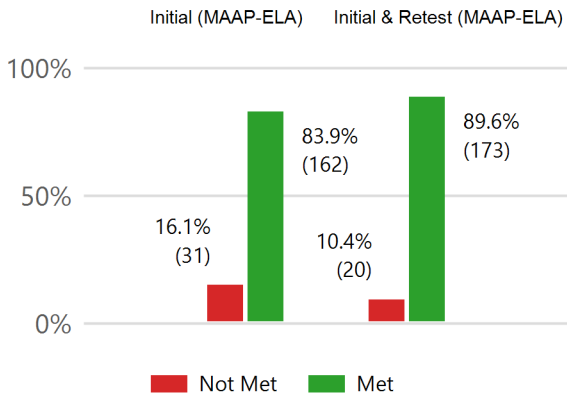

**Students Retained K-8th**

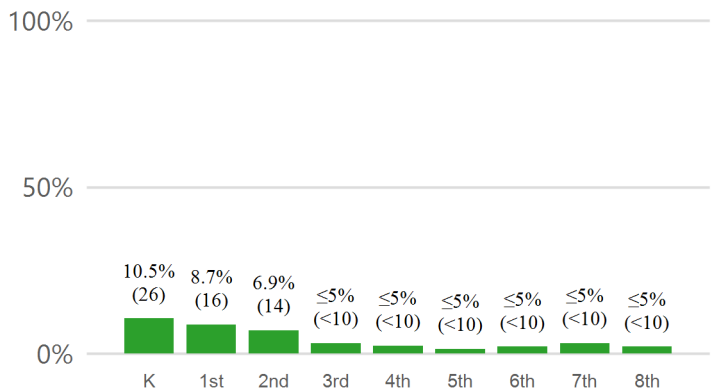

**Students Promoted by Good Cause Exemption**

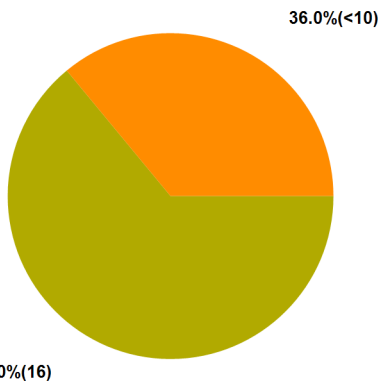

- ≤5% (<10) A. Limited-English Proficiency with less than two Years in English Learner Program.
- ≤5% (<10) B. Students with disabilities for whom participation in statewide accountability system is not appropriate.
- 64.0% (16) C. Students with disabilities receiving two years intensive remediation or previously retained.
- 36.0% (<10) D. Students tested on an alternative assessment (for 2021-2022 this is an alternate form of the 3rd Grade MAAP-ELA).
- ≤5% (<10) E. Students receiving two years intensive remediation and previously retained for two years.
- 100% (25) TOTAL

**Local School Board Promotion / Retention Policy:**

<https://www.mdek12.org/sites/default/files/reports/LBPA/2020/4300.pdf>

**Policy Revision Date : 05/18/2020**



**Literacy Based Promotion Act Annual Report of Performance and Student Retention**

The Literacy Based Promotion Act (LBPA) was enacted to improve the reading skills of Kindergarten through Grade 3 students enrolled in public schools so that every student completing the 3rd grade is able to read at or above grade level. This report displays the components required under [MS Code 37-177-17](#) of the LBPA, which include the number and percentage of students: scoring at each performance level on the state assessment in reading and math, taking the alternative assessments (retest), being retained at each grade level Kindergarten through 8th grade, passing for good-cause exemptions; and any revised district policies for promotion and retention.

**District: Brookhaven School District(4320) School Year : 2021-2022**

**State Assessment - 3rd Grade ELA**

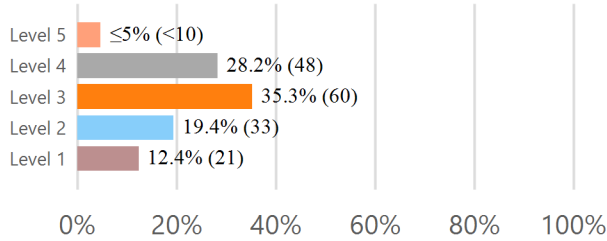

**State Assessment - 3rd Grade Math**

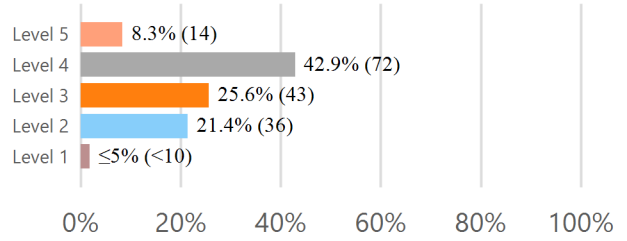

Level 4 and 5 indicate proficiency

**3rd Grade Reading Assessment for Promotion**

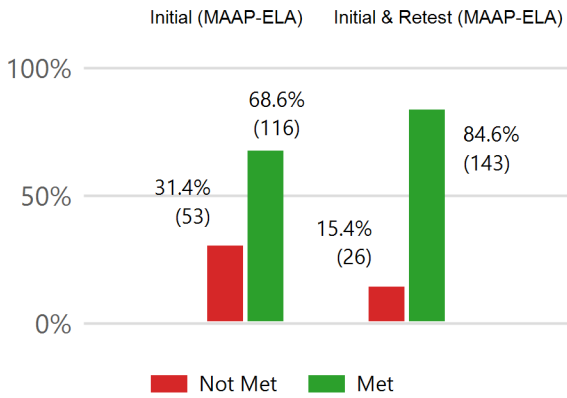

**Students Retained K-8th**

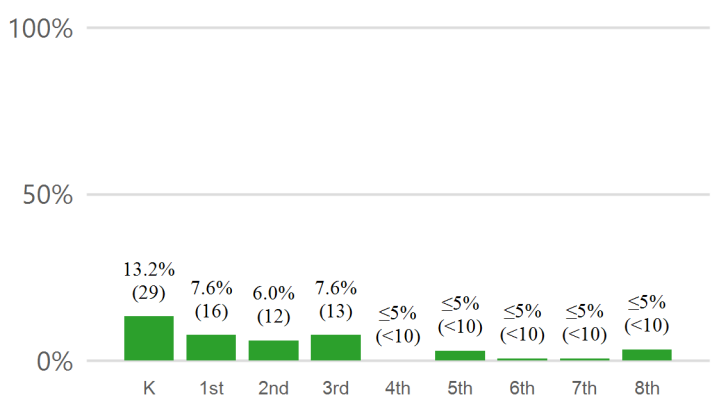

**Students Promoted by Good Cause Exemption**

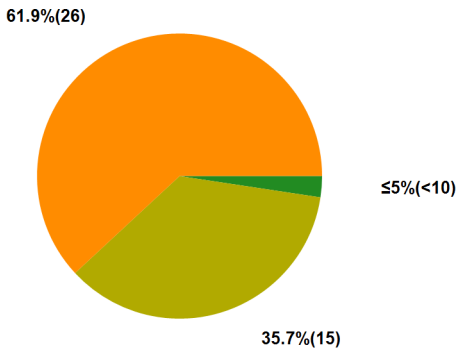

- ≤5% (<10) A. Limited-English Proficiency with less than two Years in English Learner Program.
- ≤5% (<10) B. Students with disabilities for whom participation in statewide accountability system is not appropriate.
- 35.7% (15) C. Students with disabilities receiving two years intensive remediation or previously retained.
- 61.9% (26) D. Students tested on an alternative assessment (for 2021-2022 this is an alternate form of the 3rd Grade MAAP-ELA).
- ≤5% (<10) E. Students receiving two years intensive remediation and previously retained for two years.
- 100% (42) **TOTAL**

**Local School Board Promotion / Retention Policy:**

<https://www.mdek12.org/sites/default/files/reports/LBPA/2020/4320.pdf>

**Policy Revision Date : 07/28/2020**



**Literacy Based Promotion Act Annual Report of Performance and Student Retention**

The Literacy Based Promotion Act (LBPA) was enacted to improve the reading skills of Kindergarten through Grade 3 students enrolled in public schools so that every student completing the 3rd grade is able to read at or above grade level. This report displays the components required under [MS Code 37-177-17](#) of the LBPA, which include the number and percentage of students: scoring at each performance level on the state assessment in reading and math, taking the alternative assessments (retest), being retained at each grade level Kindergarten through 8th grade, passing for good-cause exemptions; and any revised district policies for promotion and retention.

**District: Lowndes County School District(4400) School Year : 2021-2022**

**State Assessment - 3rd Grade ELA**

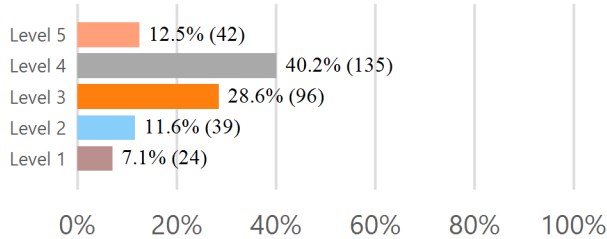

**State Assessment - 3rd Grade Math**

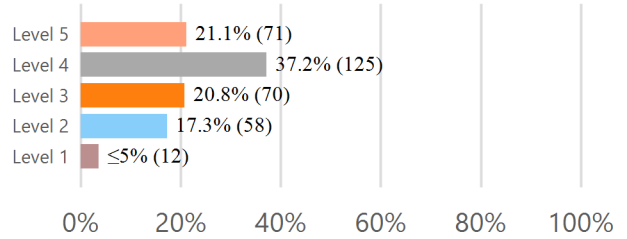

Level 4 and 5 indicate proficiency

**3rd Grade Reading Assessment for Promotion**

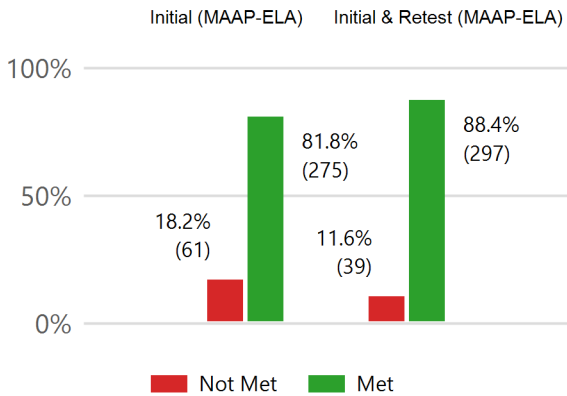

**Students Retained K-8th**

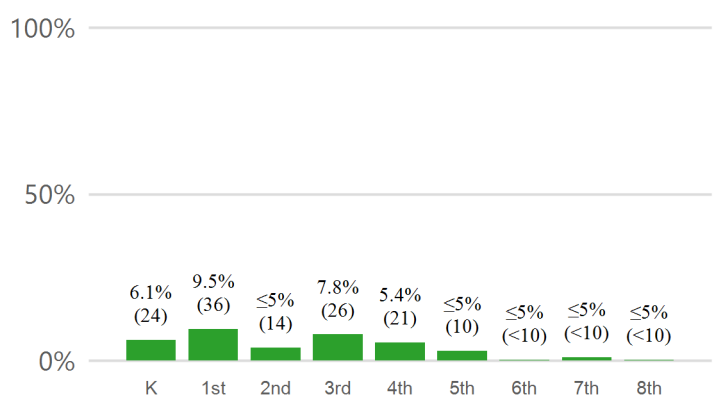

**Students Promoted by Good Cause Exemption**

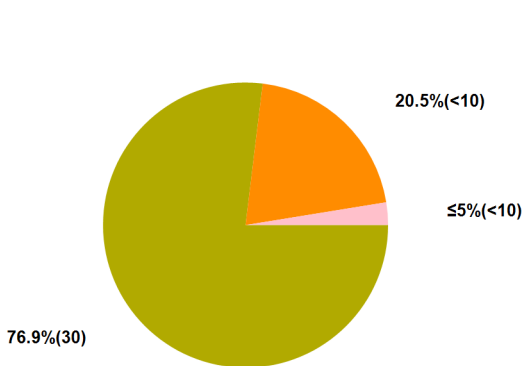

- ≤5%(<10) A. Limited-English Proficiency with less than two Years in English Learner Program.
- ≤5%(<10) B. Students with disabilities for whom participation in statewide accountability system is not appropriate.
- 76.9%(30) C. Students with disabilities receiving two years intensive remediation or previously retained.
- 20.5%(<10) D. Students tested on an alternative assessment (for 2021-2022 this is an alternate form of the 3rd Grade MAAP-ELA).
- ≤5%(<10) E. Students receiving two years intensive remediation and previously retained for two years.
- 100%(39) TOTAL

**Local School Board Promotion / Retention Policy:**

<https://www.mdek12.org/sites/default/files/reports/LBPA/2015/4400.pdf>

**Policy Revision Date : 06/25/2015**



**Literacy Based Promotion Act Annual Report of Performance and Student Retention**

The Literacy Based Promotion Act (LBPA) was enacted to improve the reading skills of Kindergarten through Grade 3 students enrolled in public schools so that every student completing the 3rd grade is able to read at or above grade level. This report displays the components required under [MS Code 37-177-17](#) of the LBPA, which include the number and percentage of students: scoring at each performance level on the state assessment in reading and math, taking the alternative assessments (retest), being retained at each grade level Kindergarten through 8th grade, passing for good-cause exemptions; and any revised district policies for promotion and retention.

**District: Columbus Municipal School District(4420) School Year : 2021-2022**

**State Assessment - 3rd Grade ELA**

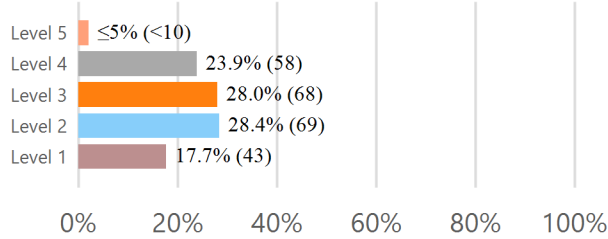

**State Assessment - 3rd Grade Math**

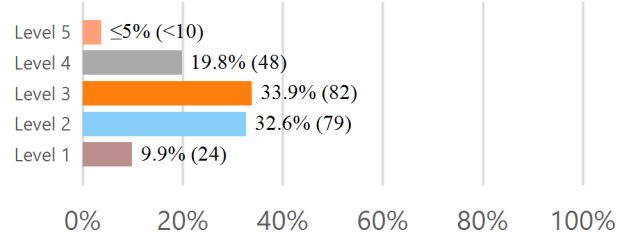

Level 4 and 5 indicate proficiency

**3rd Grade Reading Assessment for Promotion**

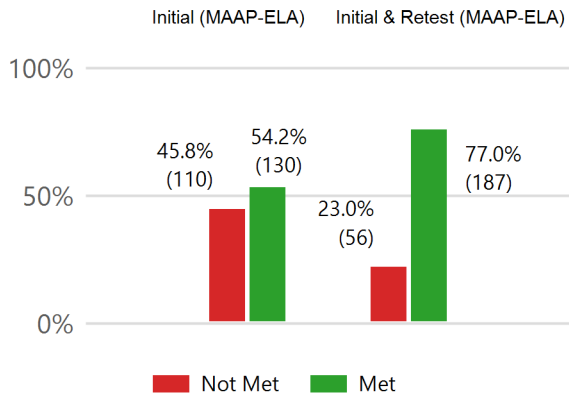

**Students Retained K-8th**

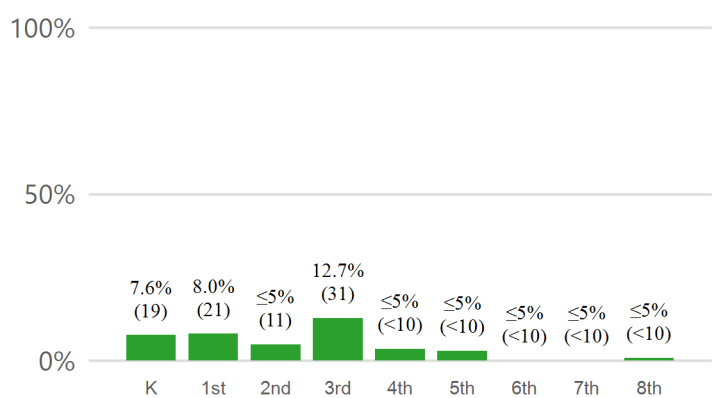

**Students Promoted by Good Cause Exemption**

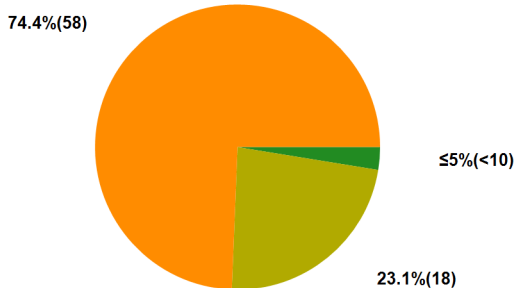

- ≤5% (<10) A. Limited-English Proficiency with less than two Years in English Learner Program.
- ≤5% (<10) B. Students with disabilities for whom participation in statewide accountability system is not appropriate.
- 23.1%(18) C. Students with disabilities receiving two years intensive remediation or previously retained.
- 74.4%(58) D. Students tested on an alternative assessment (for 2021-2022 this is an alternate form of the 3rd Grade MAAP-ELA).
- ≤5% (<10) E. Students receiving two years intensive remediation and previously retained for two years.
- 100%(78) TOTAL

**Local School Board Promotion / Retention Policy:**

<https://www.mdek12.org/sites/default/files/reports/LBPA/2017/4420.pdf>

**Policy Revision Date : 11/13/2017**





**Literacy Based Promotion Act Annual Report of Performance and Student Retention**

The Literacy Based Promotion Act (LBPA) was enacted to improve the reading skills of Kindergarten through Grade 3 students enrolled in public schools so that every student completing the 3rd grade is able to read at or above grade level. This report displays the components required under [MS Code 37-177-17](#) of the LBPA, which include the number and percentage of students: scoring at each performance level on the state assessment in reading and math, taking the alternative assessments (retest), being retained at each grade level Kindergarten through 8th grade, passing for good-cause exemptions; and any revised district policies for promotion and retention.

**District: Madison County School District(4500) School Year : 2021-2022**

**State Assessment - 3rd Grade ELA**

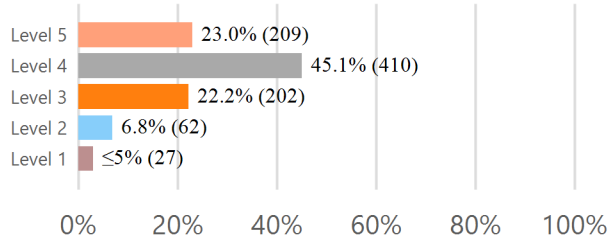

**State Assessment - 3rd Grade Math**

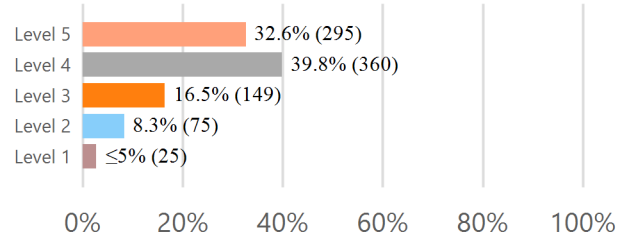

Level 4 and 5 indicate proficiency

**3rd Grade Reading Assessment for Promotion**

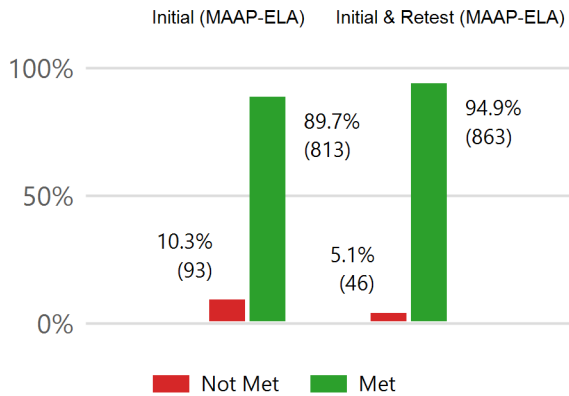

**Students Retained K-8th**

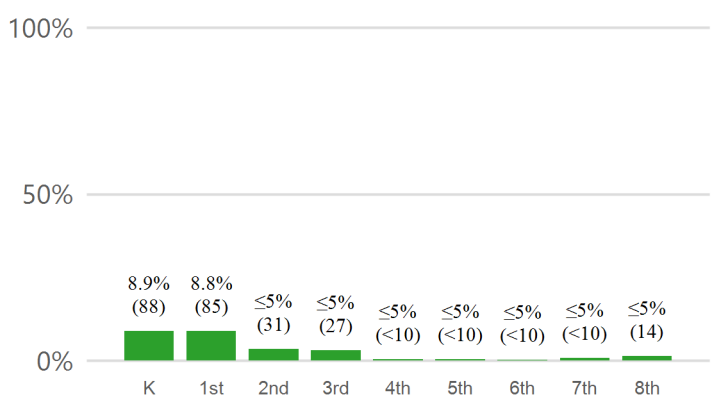

**Students Promoted by Good Cause Exemption**

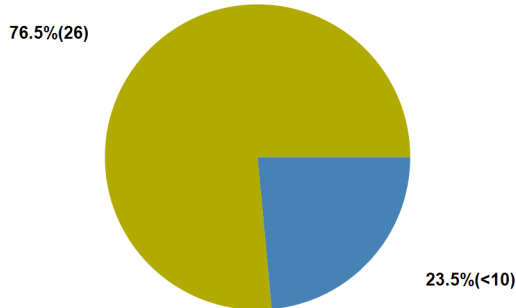

- 23.5%(<10) A. Limited-English Proficiency with less than two Years in English Learner Program.
- ≤5%(<10) B. Students with disabilities for whom participation in statewide accountability system is not appropriate.
- 76.5%(26) C. Students with disabilities receiving two years intensive remediation or previously retained.
- ≤5%(<10) D. Students tested on an alternative assessment (for 2021-2022 this is an alternate form of the 3rd Grade MAAP-ELA).
- ≤5%(<10) E. Students receiving two years intensive remediation and previously retained for two years.
- 100%(34) **TOTAL**

**Local School Board Promotion / Retention Policy:**

<https://www.mdek12.org/sites/default/files/reports/LBPA/2022/4500.pdf>

**Policy Revision Date : 07/11/2022**



**Literacy Based Promotion Act Annual Report of Performance and Student Retention**

The Literacy Based Promotion Act (LBPA) was enacted to improve the reading skills of Kindergarten through Grade 3 students enrolled in public schools so that every student completing the 3rd grade is able to read at or above grade level. This report displays the components required under [MS Code 37-177-17](#) of the LBPA, which include the number and percentage of students: scoring at each performance level on the state assessment in reading and math, taking the alternative assessments (retest), being retained at each grade level Kindergarten through 8th grade, passing for good-cause exemptions; and any revised district policies for promotion and retention.

**District: Canton Public School District(4520) School Year : 2021-2022**

**State Assessment - 3rd Grade ELA**

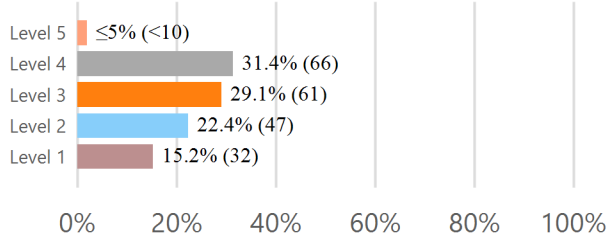

**State Assessment - 3rd Grade Math**

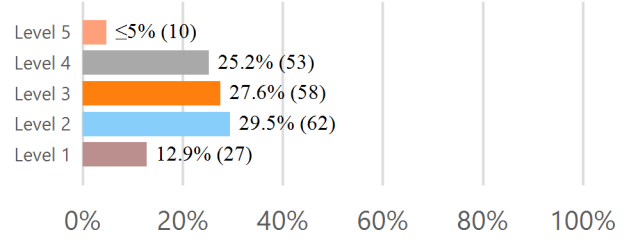

Level 4 and 5 indicate proficiency

**3rd Grade Reading Assessment for Promotion**

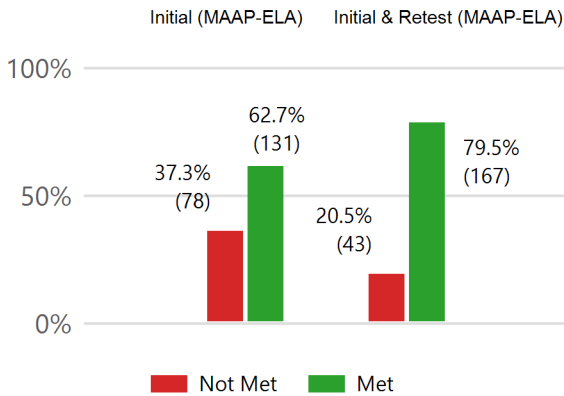

**Students Retained K-8th**

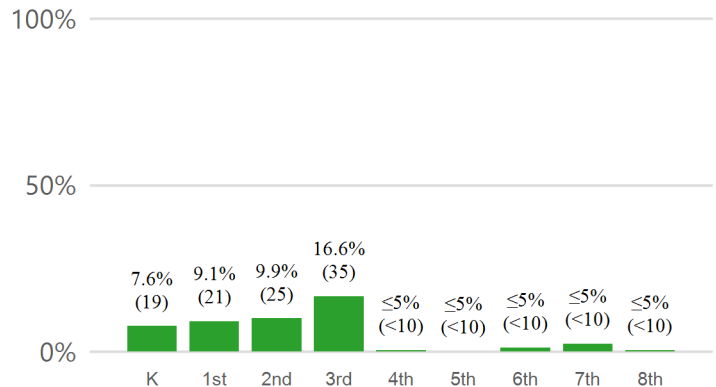

**Students Promoted by Good Cause Exemption**

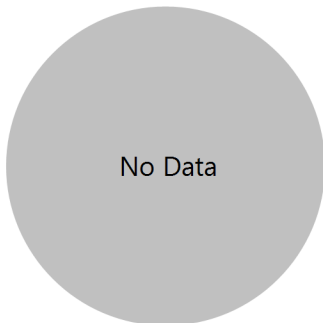

- A. Limited-English Proficiency with less than two Years in English Learner Program.
- B. Students with disabilities for whom participation in statewide accountability system is not appropriate.
- C. Students with disabilities receiving two years intensive remediation or previously retained.
- D. Students tested on an alternative assessment (for 2021-2022 this is an alternate form of the 3rd Grade MAAP-ELA).
- E. Students receiving two years intensive remediation and previously retained for two years.

**TOTAL**

**Local School Board Promotion / Retention Policy:**

<https://www.mdek12.org/sites/default/files/reports/LBPA/2018/4520.pdf>

**Policy Revision Date :** 02/13/2018



## Literacy Based Promotion Act Annual Report of Performance and Student Retention

The Literacy Based Promotion Act (LBPA) was enacted to improve the reading skills of Kindergarten through Grade 3 students enrolled in public schools so that every student completing the 3rd grade is able to read at or above grade level. This report displays the components required under [MS Code 37-177-17](#) of the LBPA, which include the number and percentage of students: scoring at each performance level on the state assessment in reading and math, taking the alternative assessments (retest), being retained at each grade level Kindergarten through 8th grade, passing for good-cause exemptions; and any revised district policies for promotion and retention.

### District: Marion County School District(4600)      School Year : 2021-2022

**State Assessment - 3rd Grade ELA**

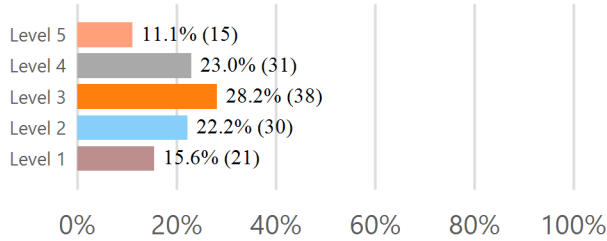

**State Assessment - 3rd Grade Math**

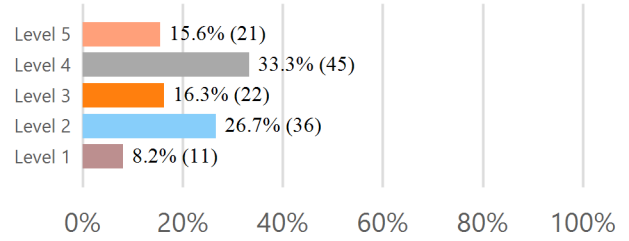

Level 4 and 5 indicate proficiency

**3rd Grade Reading Assessment for Promotion**

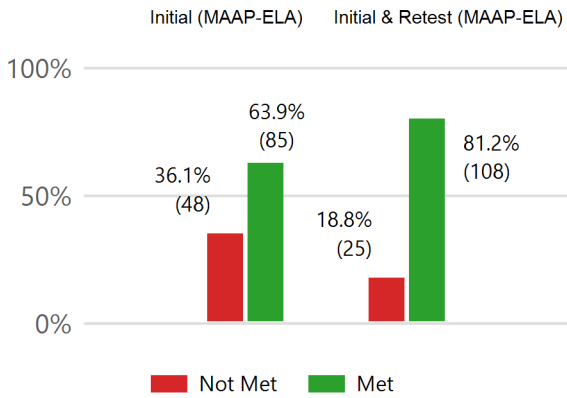

**Students Retained K-8th**

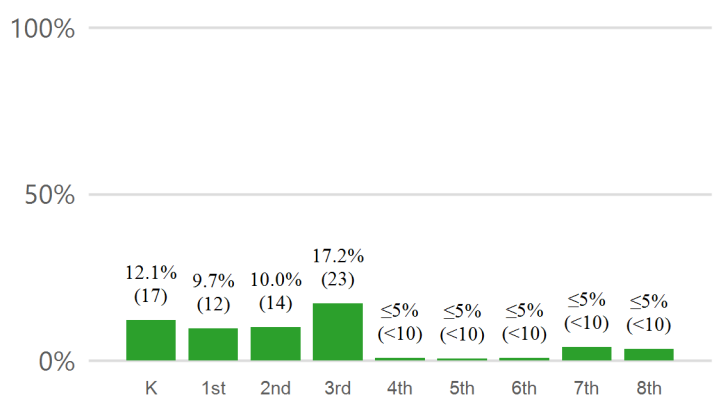

**Students Promoted by Good Cause Exemption**

70.8%(17)

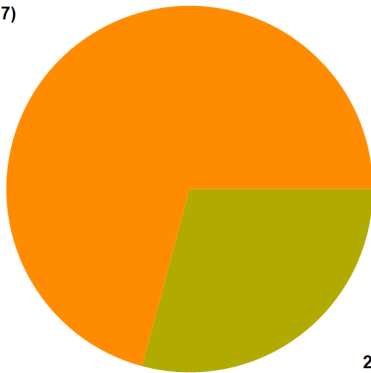

29.2%(<10)

- ≤5%(<10) A. Limited-English Proficiency with less than two Years in English Learner Program.
- ≤5%(<10) B. Students with disabilities for whom participation in statewide accountability system is not appropriate.
- 29.2%(<10) C. Students with disabilities receiving two years intensive remediation or previously retained.
- 70.8%(17) D. Students tested on an alternative assessment (for 2021-2022 this is an alternate form of the 3rd Grade MAAP-ELA).
- ≤5%(<10) E. Students receiving two years intensive remediation and previously retained for two years.

100%(24) **TOTAL**

**Local School Board Promotion / Retention Policy:**

<https://www.mdek12.org/sites/default/files/reports/LBPA/2020/4600.pdf>

**Policy Revision Date : 03/09/2020**



## Literacy Based Promotion Act Annual Report of Performance and Student Retention

The Literacy Based Promotion Act (LBPA) was enacted to improve the reading skills of Kindergarten through Grade 3 students enrolled in public schools so that every student completing the 3rd grade is able to read at or above grade level. This report displays the components required under [MS Code 37-177-17](#) of the LBPA, which include the number and percentage of students: scoring at each performance level on the state assessment in reading and math, taking the alternative assessments (retest), being retained at each grade level Kindergarten through 8th grade, passing for good-cause exemptions; and any revised district policies for promotion and retention.

### District: Columbia School District(4620)      School Year : 2021-2022

**State Assessment - 3rd Grade ELA**

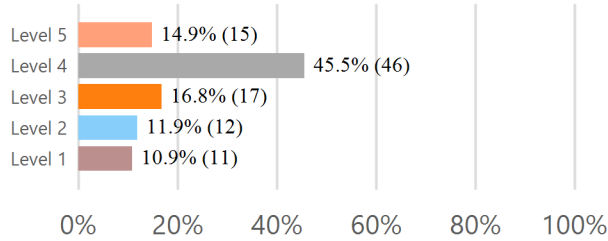

**State Assessment - 3rd Grade Math**

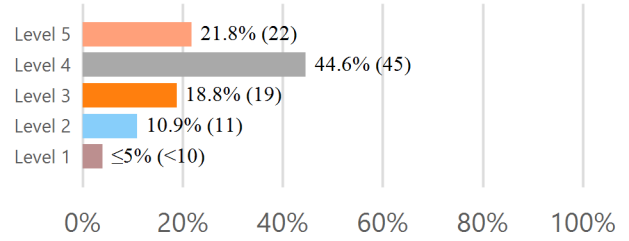

Level 4 and 5 indicate proficiency

**3rd Grade Reading Assessment for Promotion**

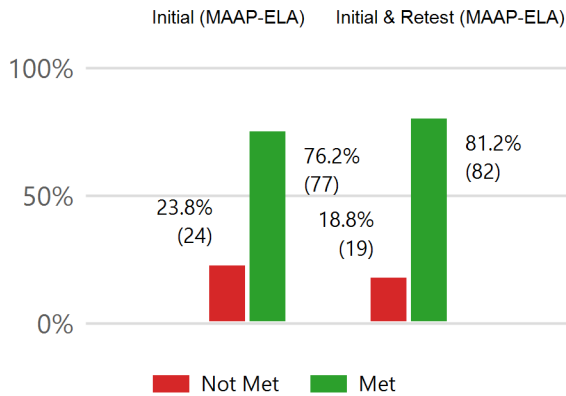

**Students Retained K-8th**

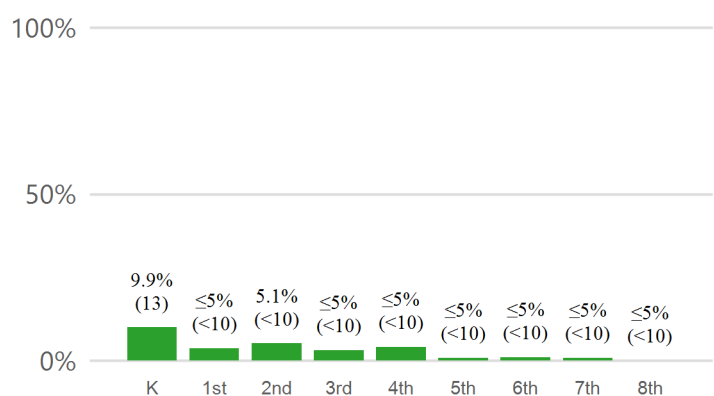

**Students Promoted by Good Cause Exemption**

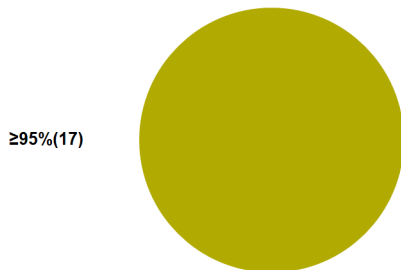

- ≤5%(<10) ■ A. Limited-English Proficiency with less than two Years in English Learner Program.
  - ≤5%(<10) ■ B. Students with disabilities for whom participation in statewide accountability system is not appropriate.
  - ≥95%(17) ■ C. Students with disabilities receiving two years intensive remediation or previously retained.
  - ≤5%(<10) ■ D. Students tested on an alternative assessment (for 2021-2022 this is an alternate form of the 3rd Grade MAAP-ELA).
  - ≤5%(<10) ■ E. Students receiving two years intensive remediation and previously retained for two years.
- 100%(17) TOTAL**

**Local School Board Promotion / Retention Policy:**

<https://www.mdek12.org/sites/default/files/reports/LBPA/2018/4620.pdf>

**Policy Revision Date : 08/09/2018**



**Literacy Based Promotion Act Annual Report of Performance and Student Retention**

The Literacy Based Promotion Act (LBPA) was enacted to improve the reading skills of Kindergarten through Grade 3 students enrolled in public schools so that every student completing the 3rd grade is able to read at or above grade level. This report displays the components required under [MS Code 37-177-17](#) of the LBPA, which include the number and percentage of students: scoring at each performance level on the state assessment in reading and math, taking the alternative assessments (retest), being retained at each grade level Kindergarten through 8th grade, passing for good-cause exemptions; and any revised district policies for promotion and retention.

**District: Marshall County School District(4700) School Year : 2021-2022**

**State Assessment - 3rd Grade ELA**

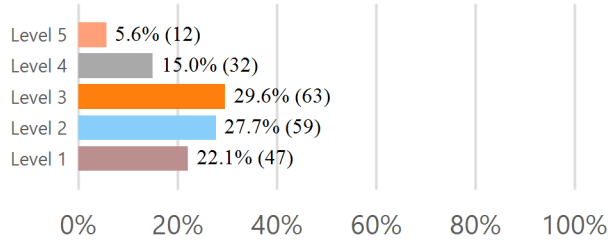

**State Assessment - 3rd Grade Math**

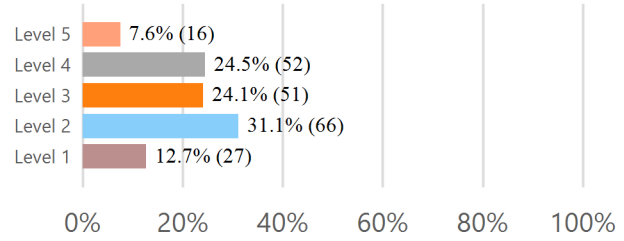

Level 4 and 5 indicate proficiency

**3rd Grade Reading Assessment for Promotion**

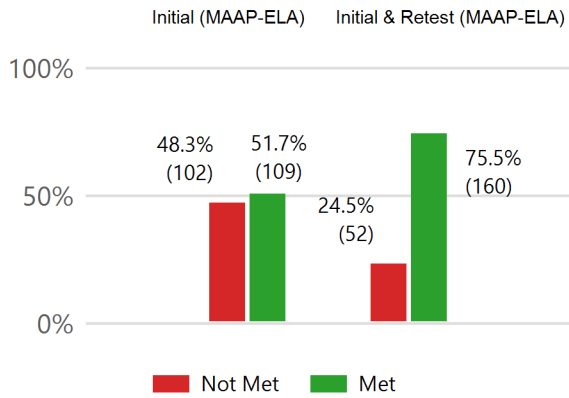

**Students Retained K-8th**

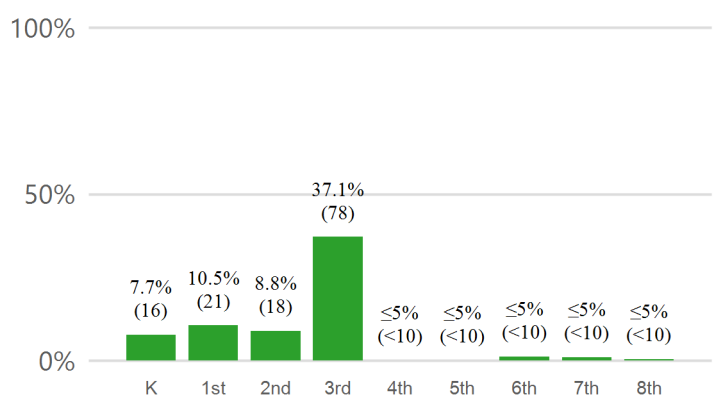

**Students Promoted by Good Cause Exemption**

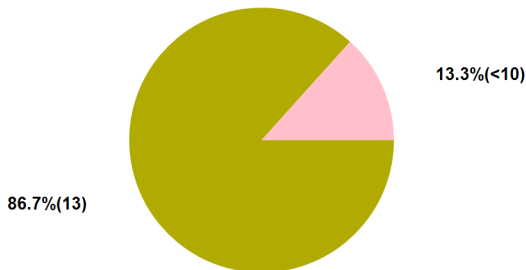

- ≤5% (<10) **A.** Limited-English Proficiency with less than two Years in English Learner Program.
- ≤5% (<10) **B.** Students with disabilities for whom participation in statewide accountability system is not appropriate.
- 86.7% (13) **C.** Students with disabilities receiving two years intensive remediation or previously retained.
- ≤5% (<10) **D.** Students tested on an alternative assessment (for 2021-2022 this is an alternate form of the 3rd Grade MAAP-ELA).
- 13.3% (<10) **E.** Students receiving two years intensive remediation and previously retained for two years.
- 100% (15) **TOTAL**

**Local School Board Promotion / Retention Policy:**

<https://www.mdek12.org/sites/default/files/reports/LBPA/2022/4700.pdf>

**Policy Revision Date : 08/09/2022**



**Literacy Based Promotion Act Annual Report of Performance and Student Retention**

The Literacy Based Promotion Act (LBPA) was enacted to improve the reading skills of Kindergarten through Grade 3 students enrolled in public schools so that every student completing the 3rd grade is able to read at or above grade level. This report displays the components required under [MS Code 37-177-17](#) of the LBPA, which include the number and percentage of students: scoring at each performance level on the state assessment in reading and math, taking the alternative assessments (retest), being retained at each grade level Kindergarten through 8th grade, passing for good-cause exemptions; and any revised district policies for promotion and retention.

**District: Holly Springs School District(4720) School Year : 2021-2022**

**State Assessment - 3rd Grade ELA**

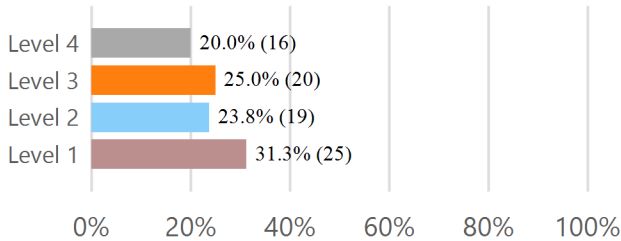

**State Assessment - 3rd Grade Math**

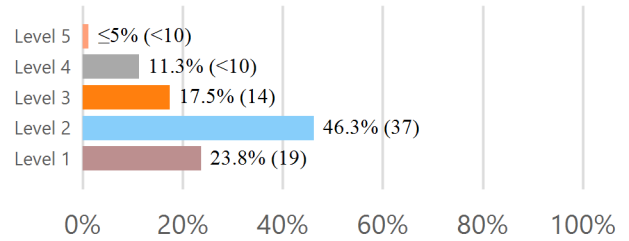

Level 4 and 5 indicate proficiency

**3rd Grade Reading Assessment for Promotion**

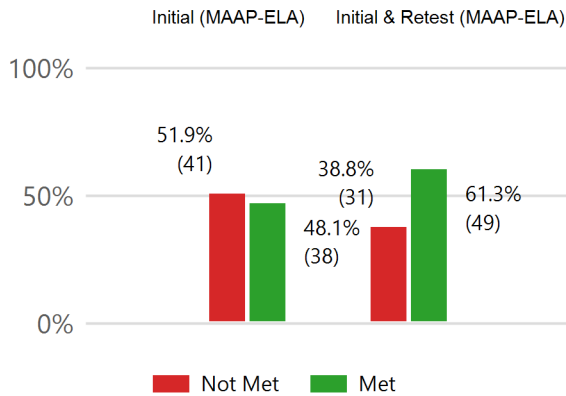

**Students Retained K-8th**

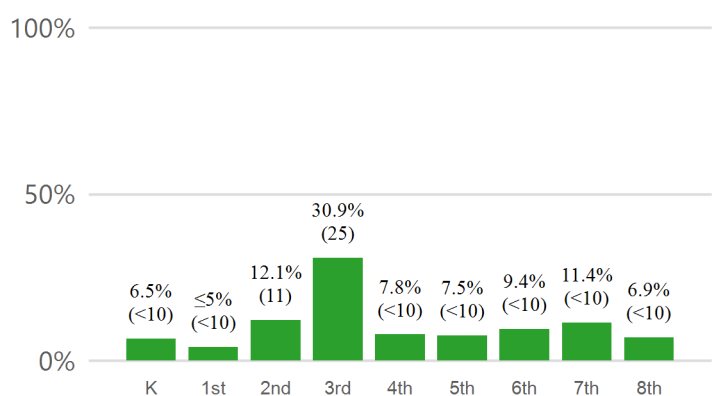

**Students Promoted by Good Cause Exemption**

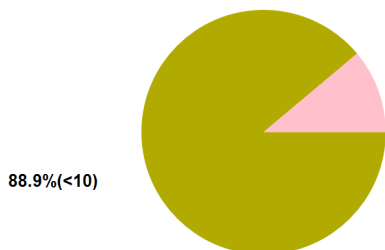

- ≤5%(<10) A. Limited-English Proficiency with less than two Years in English Learner Program.
- ≤5%(<10) B. Students with disabilities for whom participation in statewide accountability system is not appropriate.
- 88.9%(<10) C. Students with disabilities receiving two years intensive remediation or previously retained.
- ≤5%(<10) D. Students tested on an alternative assessment (for 2021-2022 this is an alternate form of the 3rd Grade MAAP-ELA).
- 11.1%(<10) E. Students receiving two years intensive remediation and previously retained for two years.
- 100%(<10) TOTAL

**Local School Board Promotion / Retention Policy:**

<https://www.mdek12.org/sites/default/files/reports/LBPA/2021/4720.pdf>

**Policy Revision Date : 10/25/2021**



## Literacy Based Promotion Act Annual Report of Performance and Student Retention

The Literacy Based Promotion Act (LBPA) was enacted to improve the reading skills of Kindergarten through Grade 3 students enrolled in public schools so that every student completing the 3rd grade is able to read at or above grade level. This report displays the components required under [MS Code 37-177-17](#) of the LBPA, which include the number and percentage of students: scoring at each performance level on the state assessment in reading and math, taking the alternative assessments (retest), being retained at each grade level Kindergarten through 8th grade, passing for good-cause exemptions; and any revised district policies for promotion and retention.

### District: Monroe County School District(4800) School Year : 2021-2022

**State Assessment - 3rd Grade ELA**

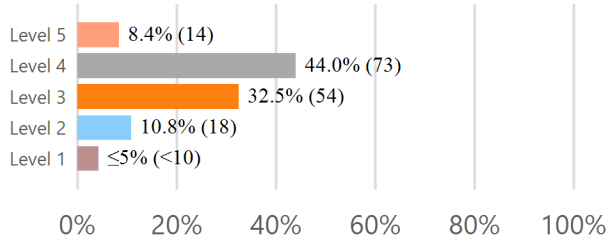

**State Assessment - 3rd Grade Math**

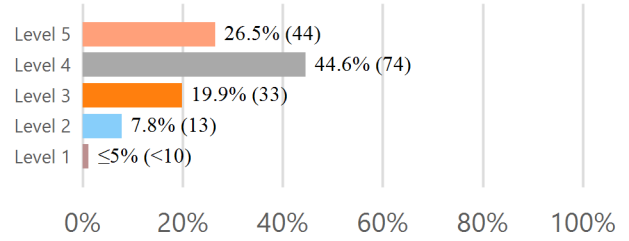

Level 4 and 5 indicate proficiency

**3rd Grade Reading Assessment for Promotion**

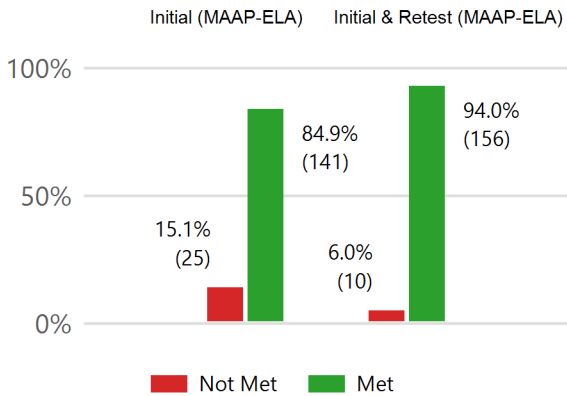

**Students Retained K-8th**

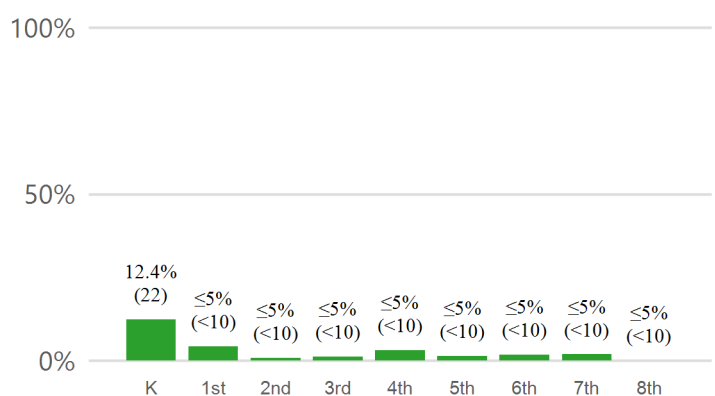

**Students Promoted by Good Cause Exemption**

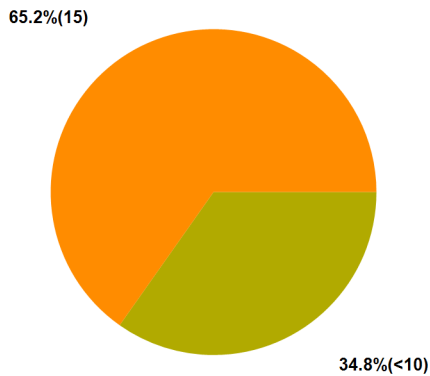

- ≤5%(<10) A. Limited-English Proficiency with less than two Years in English Learner Program.
- ≤5%(<10) B. Students with disabilities for whom participation in statewide accountability system is not appropriate.
- 34.8%(<10) C. Students with disabilities receiving two years intensive remediation or previously retained.
- 65.2%(15) D. Students tested on an alternative assessment (for 2021-2022 this is an alternate form of the 3rd Grade MAAP-ELA).
- ≤5%(<10) E. Students receiving two years intensive remediation and previously retained for two years.
- 100%(23) TOTAL**

**Local School Board Promotion / Retention Policy:**

<https://www.mdek12.org/sites/default/files/reports/LBPA/2022/4800.pdf>

**Policy Revision Date : 02/15/2022**



## Literacy Based Promotion Act Annual Report of Performance and Student Retention

The Literacy Based Promotion Act (LBPA) was enacted to improve the reading skills of Kindergarten through Grade 3 students enrolled in public schools so that every student completing the 3rd grade is able to read at or above grade level. This report displays the components required under [MS Code 37-177-17](#) of the LBPA, which include the number and percentage of students: scoring at each performance level on the state assessment in reading and math, taking the alternative assessments (retest), being retained at each grade level Kindergarten through 8th grade, passing for good-cause exemptions; and any revised district policies for promotion and retention.

### District: Aberdeen School District(4820)      School Year : 2021-2022

**State Assessment - 3rd Grade ELA**

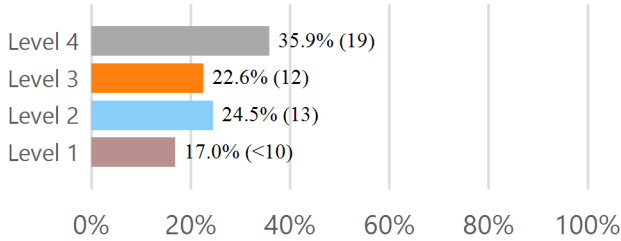

**State Assessment - 3rd Grade Math**

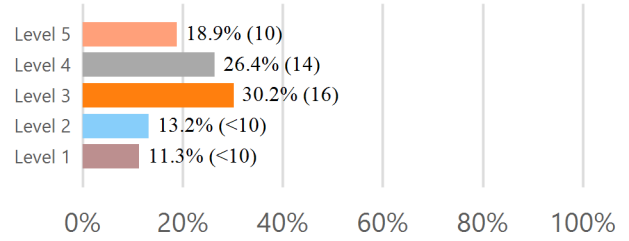

Level 4 and 5 indicate proficiency

**3rd Grade Reading Assessment for Promotion**

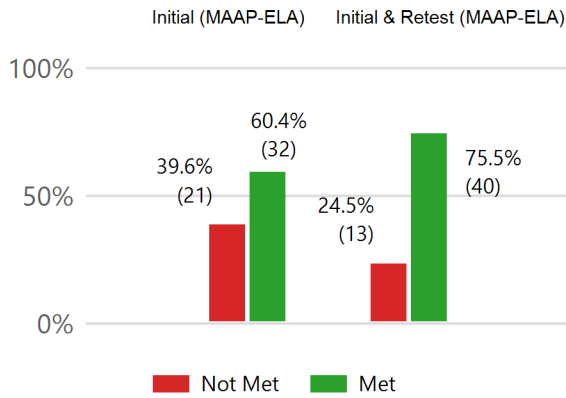

**Students Retained K-8th**

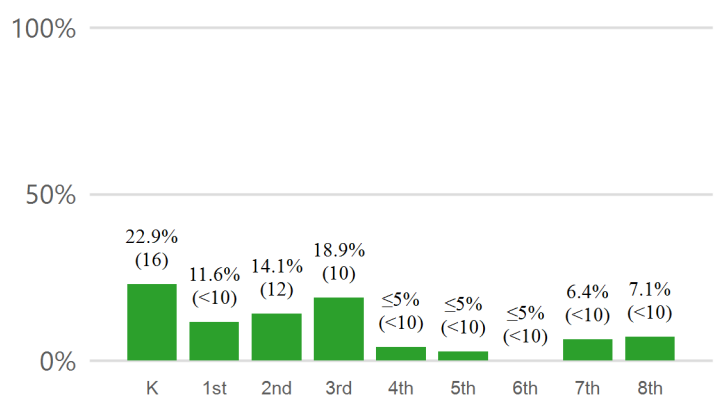

### Students Promoted by Good Cause Exemption

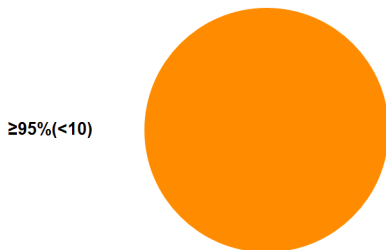

- ≤5% (<10) ■ A. Limited-English Proficiency with less than two Years in English Learner Program.
- ≤5% (<10) ■ B. Students with disabilities for whom participation in statewide accountability system is not appropriate.
- ≤5% (<10) ■ C. Students with disabilities receiving two years intensive remediation or previously retained.
- ≥95% (<10) ■ D. Students tested on an alternative assessment (for 2021-2022 this is an alternate form of the 3rd Grade MAAP-ELA).
- ≤5% (<10) ■ E. Students receiving two years intensive remediation and previously retained for two years.
- 100% (<10) TOTAL**

**Local School Board Promotion / Retention Policy:**

<https://www.mdek12.org/sites/default/files/reports/LBPA/2022/4820.pdf>

**Policy Revision Date : 07/18/2022**





## Literacy Based Promotion Act Annual Report of Performance and Student Retention

The Literacy Based Promotion Act (LBPA) was enacted to improve the reading skills of Kindergarten through Grade 3 students enrolled in public schools so that every student completing the 3rd grade is able to read at or above grade level. This report displays the components required under [MS Code 37-177-17](#) of the LBPA, which include the number and percentage of students: scoring at each performance level on the state assessment in reading and math, taking the alternative assessments (retest), being retained at each grade level Kindergarten through 8th grade, passing for good-cause exemptions; and any revised district policies for promotion and retention.

### District: Amory School District(4821)      School Year : 2021-2022

**State Assessment - 3rd Grade ELA**

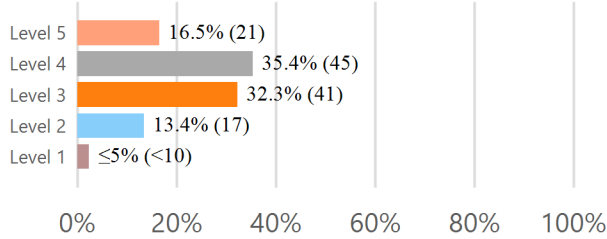

**State Assessment - 3rd Grade Math**

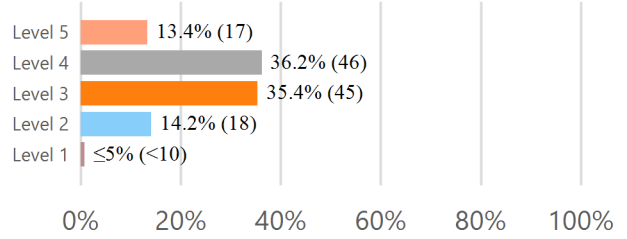

Level 4 and 5 indicate proficiency

**3rd Grade Reading Assessment for Promotion**

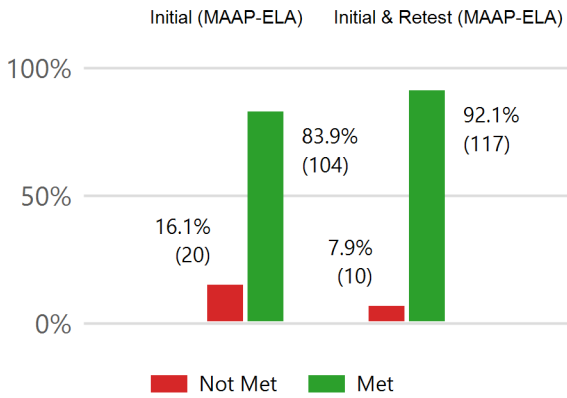

**Students Retained K-8th**

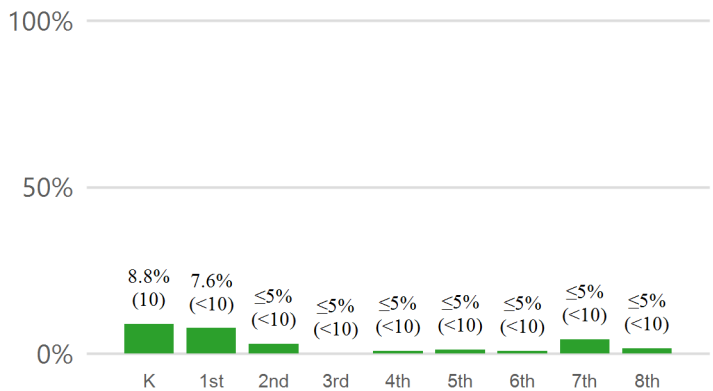

### Students Promoted by Good Cause Exemption

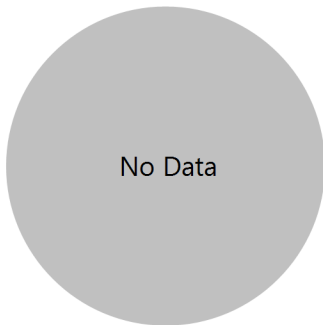

- A. Limited-English Proficiency with less than two Years in English Learner Program.
- B. Students with disabilities for whom participation in statewide accountability system is not appropriate.
- C. Students with disabilities receiving two years intensive remediation or previously retained.
- D. Students tested on an alternative assessment (for 2021-2022 this is an alternate form of the 3rd Grade MAAP-ELA).
- E. Students receiving two years intensive remediation and previously retained for two years.

**TOTAL**

**Local School Board Promotion / Retention Policy:**

<https://www.mdek12.org/sites/default/files/reports/LBPA/2022/4821.pdf>

**Policy Revision Date :** 04/11/2022



**Literacy Based Promotion Act Annual Report of Performance and Student Retention**

The Literacy Based Promotion Act (LBPA) was enacted to improve the reading skills of Kindergarten through Grade 3 students enrolled in public schools so that every student completing the 3rd grade is able to read at or above grade level. This report displays the components required under [MS Code 37-177-17](#) of the LBPA, which include the number and percentage of students: scoring at each performance level on the state assessment in reading and math, taking the alternative assessments (retest), being retained at each grade level Kindergarten through 8th grade, passing for good-cause exemptions; and any revised district policies for promotion and retention.

**District: Winona-Montgomery Consolidated School District(4911) School Year : 2021-2022**

**State Assessment - 3rd Grade ELA**

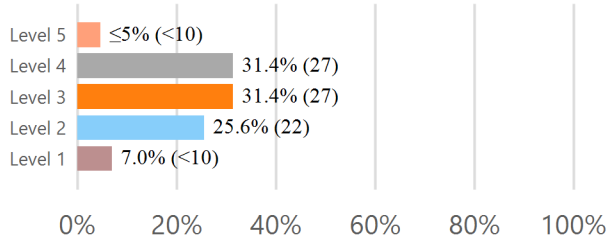

**State Assessment - 3rd Grade Math**

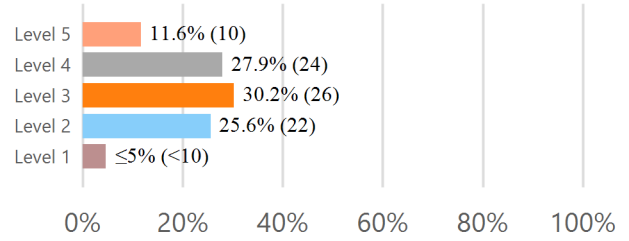

Level 4 and 5 indicate proficiency

**3rd Grade Reading Assessment for Promotion**

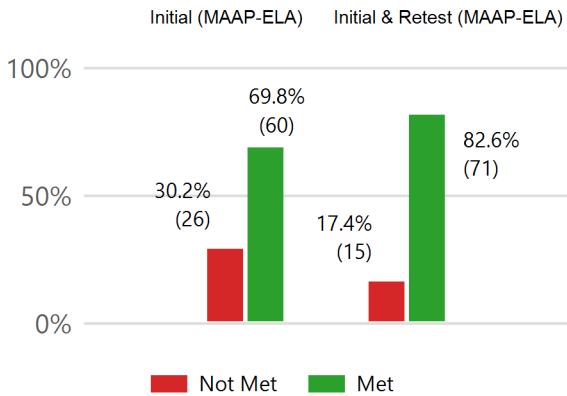

**Students Retained K-8th**

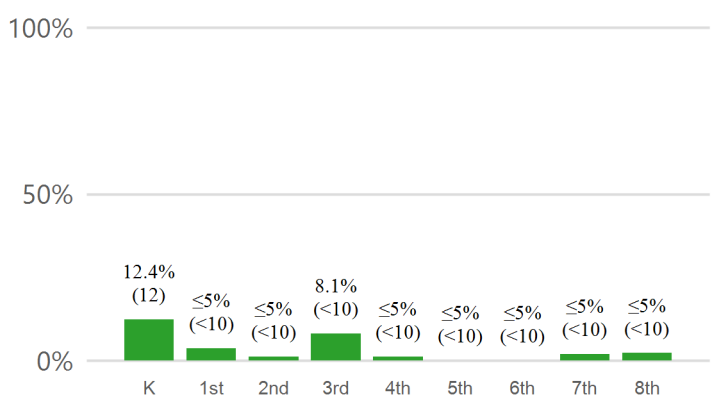

**Students Promoted by Good Cause Exemption**

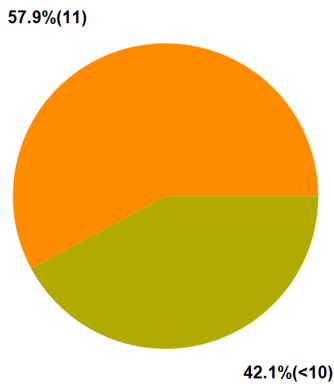

- ≤5% (<10) A. Limited-English Proficiency with less than two Years in English Learner Program.
- ≤5% (<10) B. Students with disabilities for whom participation in statewide accountability system is not appropriate.
- 42.1% (<10) C. Students with disabilities receiving two years intensive remediation or previously retained.
- 57.9% (11) D. Students tested on an alternative assessment (for 2021-2022 this is an alternate form of the 3rd Grade MAAP-ELA).
- ≤5% (<10) E. Students receiving two years intensive remediation and previously retained for two years.
- 100% (19) **TOTAL**

**Local School Board Promotion / Retention Policy:**

<https://www.mdek12.org/sites/default/files/reports/LBPA/2020/4911.pdf>

**Policy Revision Date : 09/08/2020**



**Literacy Based Promotion Act Annual Report of Performance and Student Retention**

The Literacy Based Promotion Act (LBPA) was enacted to improve the reading skills of Kindergarten through Grade 3 students enrolled in public schools so that every student completing the 3rd grade is able to read at or above grade level. This report displays the components required under [MS Code 37-177-17](#) of the LBPA, which include the number and percentage of students: scoring at each performance level on the state assessment in reading and math, taking the alternative assessments (retest), being retained at each grade level Kindergarten through 8th grade, passing for good-cause exemptions; and any revised district policies for promotion and retention.

**District: Neshoba County School District(5000) School Year : 2021-2022**

**State Assessment - 3rd Grade ELA**

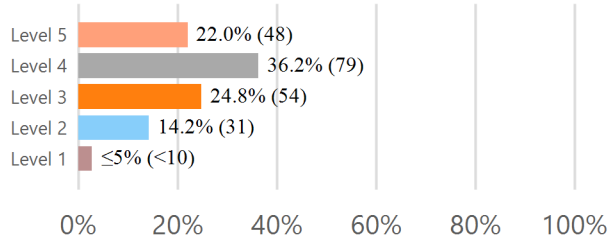

**State Assessment - 3rd Grade Math**

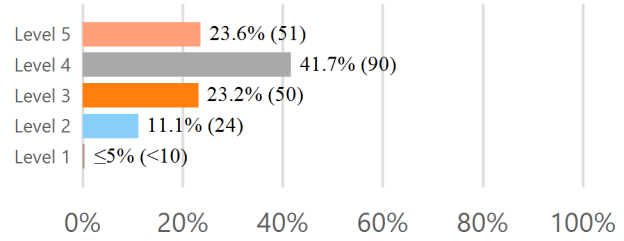

Level 4 and 5 indicate proficiency

**3rd Grade Reading Assessment for Promotion**

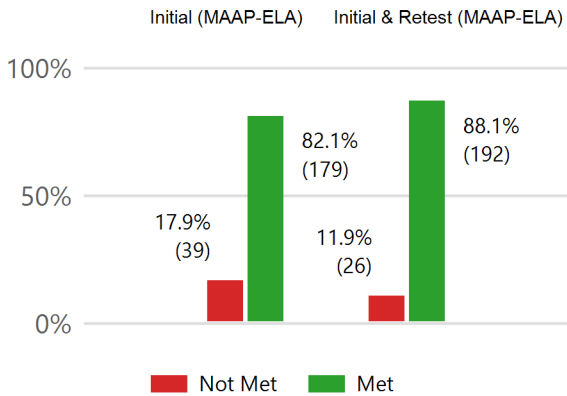

**Students Retained K-8th**

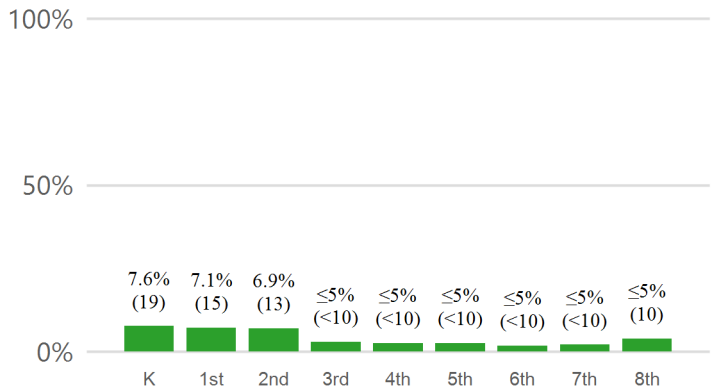

**Students Promoted by Good Cause Exemption**

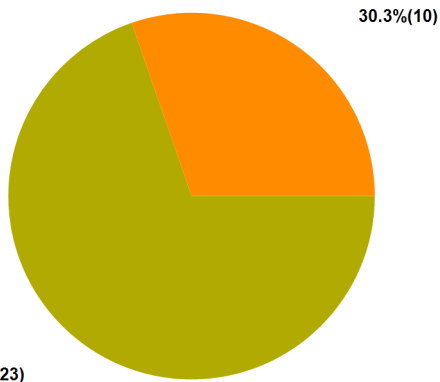

- ≤5%(<10) A. Limited-English Proficiency with less than two Years in English Learner Program.
- ≤5%(<10) B. Students with disabilities for whom participation in statewide accountability system is not appropriate.
- 69.7%(23) C. Students with disabilities receiving two years intensive remediation or previously retained.
- 30.3%(10) D. Students tested on an alternative assessment (for 2021-2022 this is an alternate form of the 3rd Grade MAAP-ELA).
- ≤5%(<10) E. Students receiving two years intensive remediation and previously retained for two years.
- 100%(33) **TOTAL**

**Local School Board Promotion / Retention Policy:**

<https://districtaccess.mde.k12.ms.us/curriculumandInstruction/LBPA/5000>

**Policy Revision Date : 08/13/2018**



**Literacy Based Promotion Act Annual Report of Performance and Student Retention**

The Literacy Based Promotion Act (LBPA) was enacted to improve the reading skills of Kindergarten through Grade 3 students enrolled in public schools so that every student completing the 3rd grade is able to read at or above grade level. This report displays the components required under [MS Code 37-177-17](#) of the LBPA, which include the number and percentage of students: scoring at each performance level on the state assessment in reading and math, taking the alternative assessments (retest), being retained at each grade level Kindergarten through 8th grade, passing for good-cause exemptions; and any revised district policies for promotion and retention.

**District: Philadelphia Public School District(5020) School Year : 2021-2022**

**State Assessment - 3rd Grade ELA**

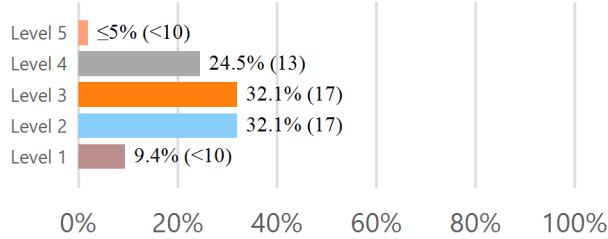

**State Assessment - 3rd Grade Math**

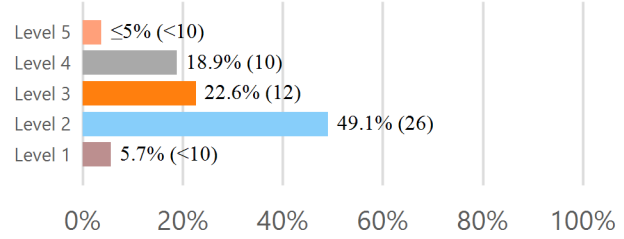

Level 4 and 5 indicate proficiency

**3rd Grade Reading Assessment for Promotion**

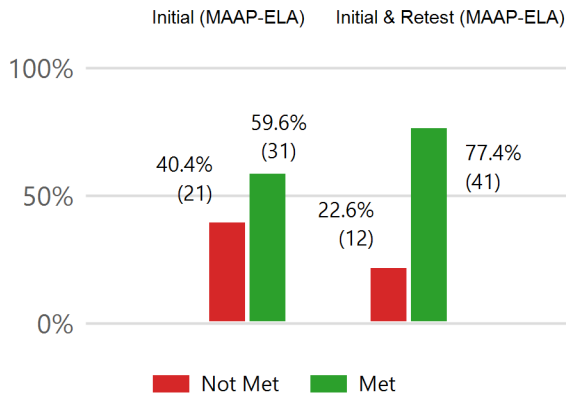

**Students Retained K-8th**

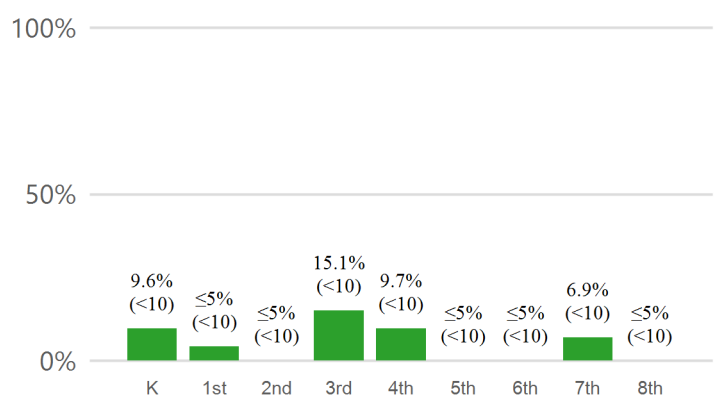

**Students Promoted by Good Cause Exemption**

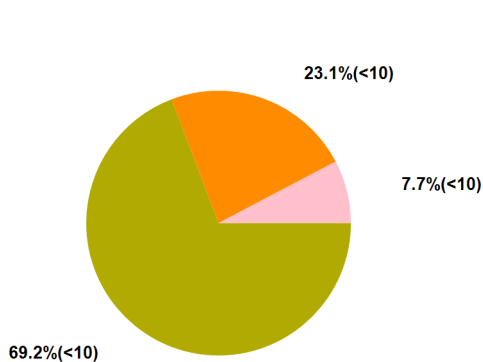

- ≤5%(<10) A. Limited-English Proficiency with less than two Years in English Learner Program.
- ≤5%(<10) B. Students with disabilities for whom participation in statewide accountability system is not appropriate.
- 69.2%(<10) C. Students with disabilities receiving two years intensive remediation or previously retained.
- 23.1%(<10) D. Students tested on an alternative assessment (for 2021-2022 this is an alternate form of the 3rd Grade MAAP-ELA).
- 7.7%(<10) E. Students receiving two years intensive remediation and previously retained for two years.
- 100%(13) TOTAL

**Local School Board Promotion / Retention Policy:**

<https://www.mdek12.org/sites/default/files/reports/LBPA/2022/5020.pdf>

**Policy Revision Date : 09/13/2022**



## Literacy Based Promotion Act Annual Report of Performance and Student Retention

The Literacy Based Promotion Act (LBPA) was enacted to improve the reading skills of Kindergarten through Grade 3 students enrolled in public schools so that every student completing the 3rd grade is able to read at or above grade level. This report displays the components required under [MS Code 37-177-17](#) of the LBPA, which include the number and percentage of students: scoring at each performance level on the state assessment in reading and math, taking the alternative assessments (retest), being retained at each grade level Kindergarten through 8th grade, passing for good-cause exemptions; and any revised district policies for promotion and retention.

### District: Newton County School District(5100) School Year : 2021-2022

**State Assessment - 3rd Grade ELA**

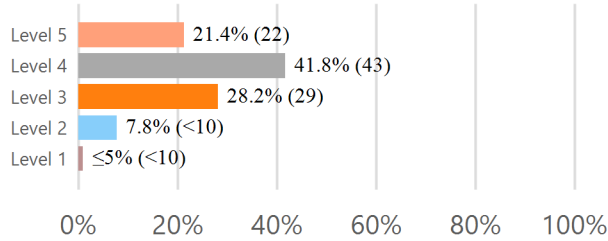

**State Assessment - 3rd Grade Math**

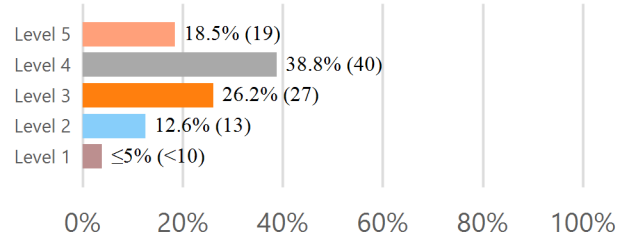

Level 4 and 5 indicate proficiency

**3rd Grade Reading Assessment for Promotion**

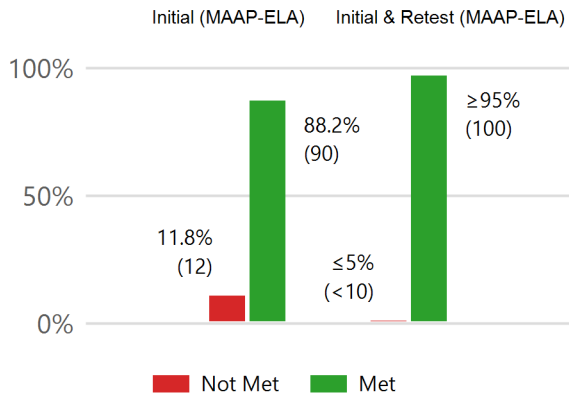

**Students Retained K-8th**

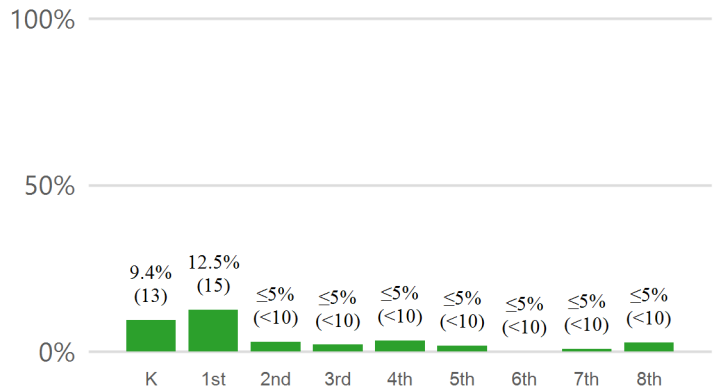

### Students Promoted by Good Cause Exemption

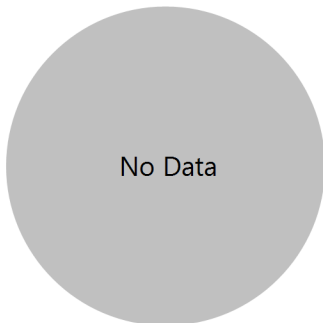

- A. Limited-English Proficiency with less than two Years in English Learner Program.
- B. Students with disabilities for whom participation in statewide accountability system is not appropriate.
- C. Students with disabilities receiving two years intensive remediation or previously retained.
- D. Students tested on an alternative assessment (for 2021-2022 this is an alternate form of the 3rd Grade MAAP-ELA).
- E. Students receiving two years intensive remediation and previously retained for two years.

**TOTAL**

**Local School Board Promotion / Retention Policy:**

<https://www.mdek12.org/sites/default/files/reports/LBPA/2022/5100.pdf>

**Policy Revision Date :** 01/20/2022



**Literacy Based Promotion Act Annual Report of Performance and Student Retention**

The Literacy Based Promotion Act (LBPA) was enacted to improve the reading skills of Kindergarten through Grade 3 students enrolled in public schools so that every student completing the 3rd grade is able to read at or above grade level. This report displays the components required under [MS Code 37-177-17](#) of the LBPA, which include the number and percentage of students: scoring at each performance level on the state assessment in reading and math, taking the alternative assessments (retest), being retained at each grade level Kindergarten through 8th grade, passing for good-cause exemptions; and any revised district policies for promotion and retention.

**District: Newton Municipal School District(5130) School Year : 2021-2022**

**State Assessment - 3rd Grade ELA**

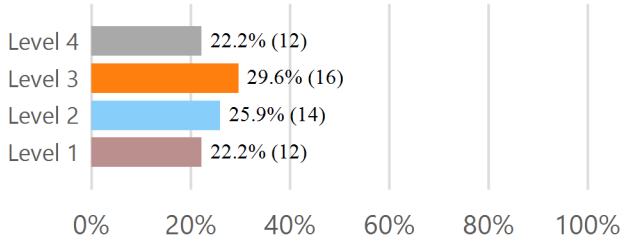

**State Assessment - 3rd Grade Math**

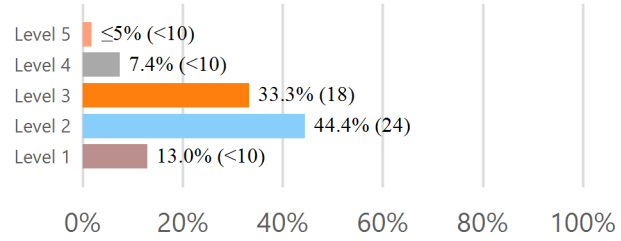

Level 4 and 5 indicate proficiency

**3rd Grade Reading Assessment for Promotion**

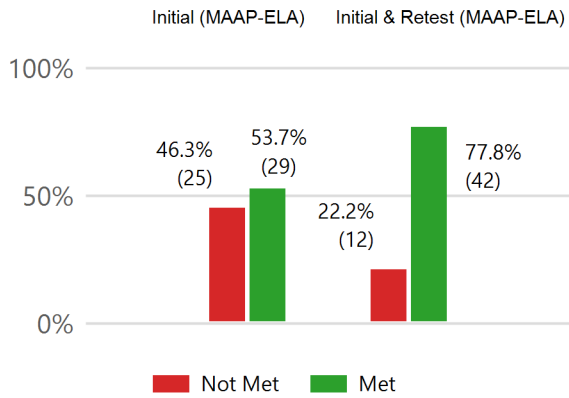

**Students Retained K-8th**

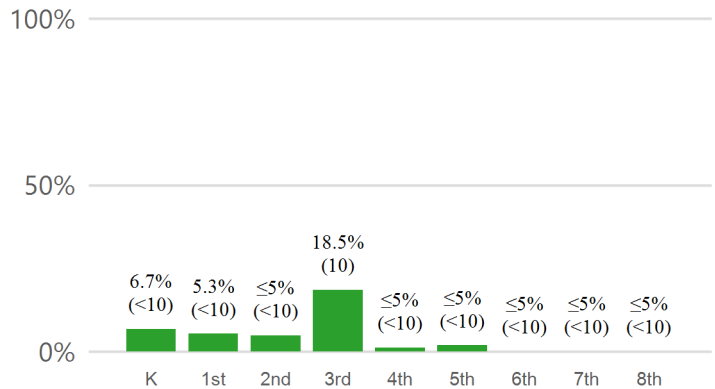

**Students Promoted by Good Cause Exemption**

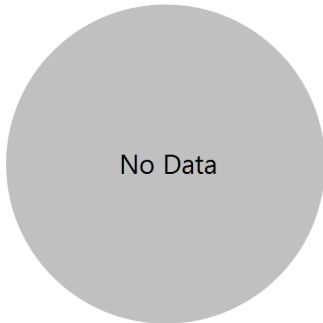

- A. Limited-English Proficiency with less than two Years in English Learner Program.
- B. Students with disabilities for whom participation in statewide accountability system is not appropriate.
- C. Students with disabilities receiving two years intensive remediation or previously retained.
- D. Students tested on an alternative assessment (for 2021-2022 this is an alternate form of the 3rd Grade MAAP-ELA).
- E. Students receiving two years intensive remediation and previously retained for two years.

**TOTAL**

**Local School Board Promotion / Retention Policy:**

<https://www.mdek12.org/sites/default/files/reports/LBPA/2021/5130.pdf>

**Policy Revision Date : 05/17/2021**



**Literacy Based Promotion Act Annual Report of Performance and Student Retention**

The Literacy Based Promotion Act (LBPA) was enacted to improve the reading skills of Kindergarten through Grade 3 students enrolled in public schools so that every student completing the 3rd grade is able to read at or above grade level. This report displays the components required under [MS Code 37-177-17](#) of the LBPA, which include the number and percentage of students: scoring at each performance level on the state assessment in reading and math, taking the alternative assessments (retest), being retained at each grade level Kindergarten through 8th grade, passing for good-cause exemptions; and any revised district policies for promotion and retention.

**District: Union Public School District(5131) School Year : 2021-2022**

**State Assessment - 3rd Grade ELA**

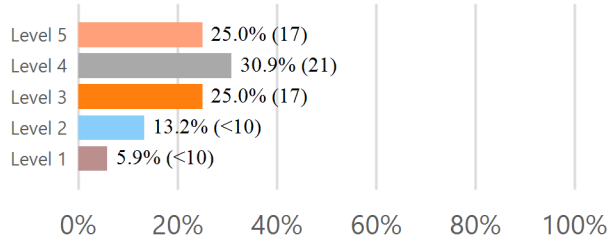

**State Assessment - 3rd Grade Math**

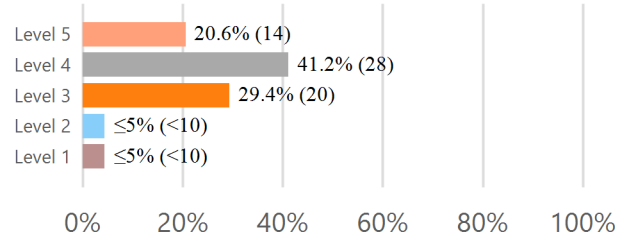

Level 4 and 5 indicate proficiency

**3rd Grade Reading Assessment for Promotion**

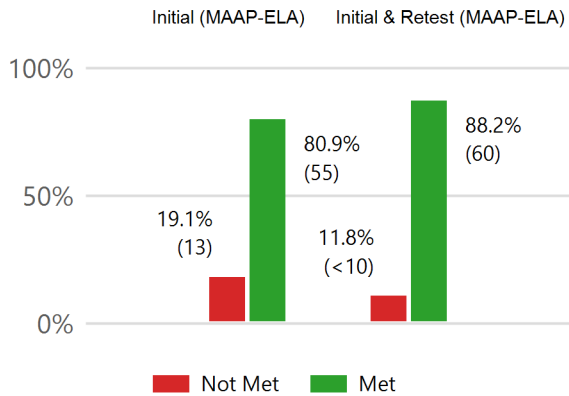

**Students Retained K-8th**

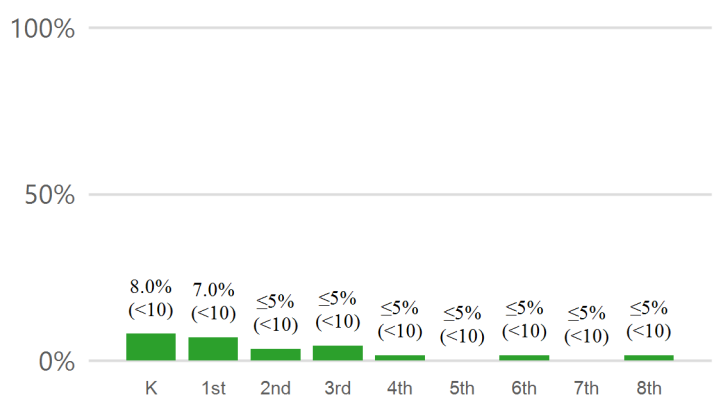

**Students Promoted by Good Cause Exemption**

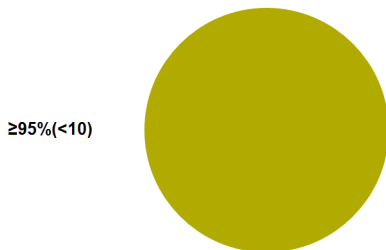

- ≤5% (<10) A. Limited-English Proficiency with less than two Years in English Learner Program.
- ≤5% (<10) B. Students with disabilities for whom participation in statewide accountability system is not appropriate.
- ≥95% (<10) C. Students with disabilities receiving two years intensive remediation or previously retained.
- ≤5% (<10) D. Students tested on an alternative assessment (for 2021-2022 this is an alternate form of the 3rd Grade MAAP-ELA).
- ≤5% (<10) E. Students receiving two years intensive remediation and previously retained for two years.

100% (<10) **TOTAL**

**Local School Board Promotion / Retention Policy:**

<https://www.mdek12.org/sites/default/files/reports/LBPA/2016/5131.pdf>

**Policy Revision Date : 10/10/2016**



**Literacy Based Promotion Act Annual Report of Performance and Student Retention**

The Literacy Based Promotion Act (LBPA) was enacted to improve the reading skills of Kindergarten through Grade 3 students enrolled in public schools so that every student completing the 3rd grade is able to read at or above grade level. This report displays the components required under [MS Code 37-177-17](#) of the LBPA, which include the number and percentage of students: scoring at each performance level on the state assessment in reading and math, taking the alternative assessments (retest), being retained at each grade level Kindergarten through 8th grade, passing for good-cause exemptions; and any revised district policies for promotion and retention.

**District: Noxubee County School District(5200) School Year : 2021-2022**

**State Assessment - 3rd Grade ELA**

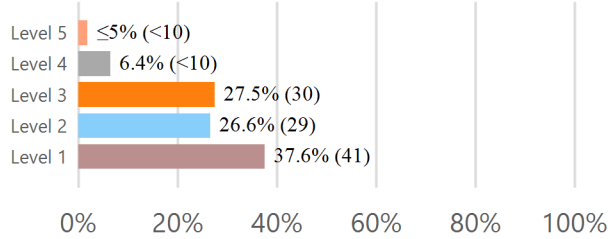

**State Assessment - 3rd Grade Math**

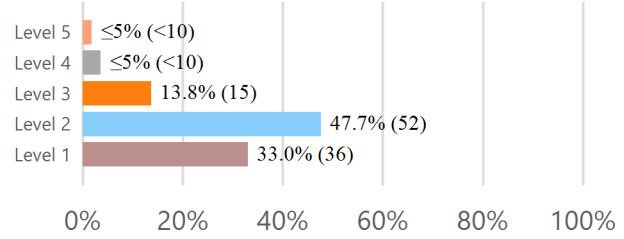

Level 4 and 5 indicate proficiency

**3rd Grade Reading Assessment for Promotion**

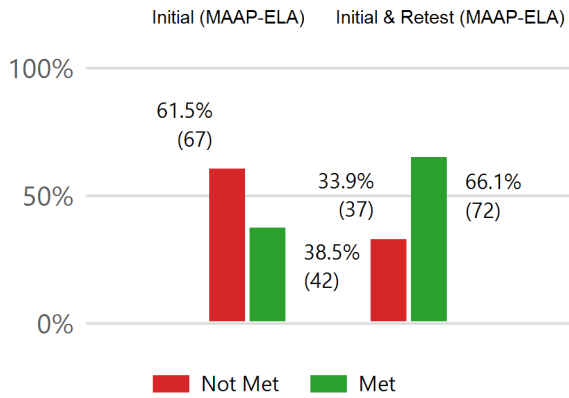

**Students Retained K-8th**

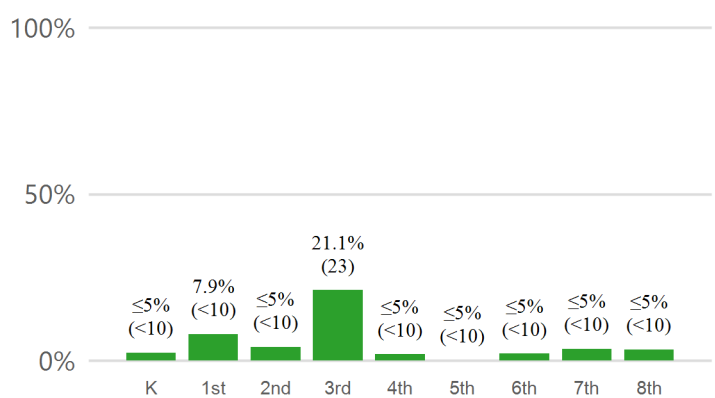

**Students Promoted by Good Cause Exemption**

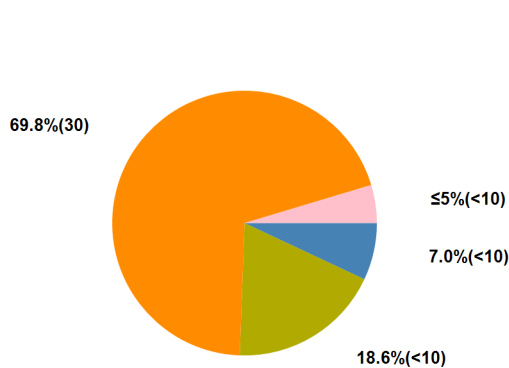

- 7.0%(<10) A. Limited-English Proficiency with less than two Years in English Learner Program.
- ≤5%(<10) B. Students with disabilities for whom participation in statewide accountability system is not appropriate.
- 18.6%(<10) C. Students with disabilities receiving two years intensive remediation or previously retained.
- 69.8%(30) D. Students tested on an alternative assessment (for 2021-2022 this is an alternate form of the 3rd Grade MAAP-ELA).
- ≤5%(<10) E. Students receiving two years intensive remediation and previously retained for two years.
- 100%(43) **TOTAL**

**Local School Board Promotion / Retention Policy:**

<https://www.mdek12.org/sites/default/files/reports/LBPA/2019/5200.pdf>

**Policy Revision Date : 08/02/2019**





**Literacy Based Promotion Act Annual Report of Performance and Student Retention**

The Literacy Based Promotion Act (LBPA) was enacted to improve the reading skills of Kindergarten through Grade 3 students enrolled in public schools so that every student completing the 3rd grade is able to read at or above grade level. This report displays the components required under [MS Code 37-177-17](#) of the LBPA, which include the number and percentage of students: scoring at each performance level on the state assessment in reading and math, taking the alternative assessments (retest), being retained at each grade level Kindergarten through 8th grade, passing for good-cause exemptions; and any revised district policies for promotion and retention.

**District: Starkville Oktibbeha Consolidated School District(5321) School Year : 2021-2022**

**State Assessment - 3rd Grade ELA**

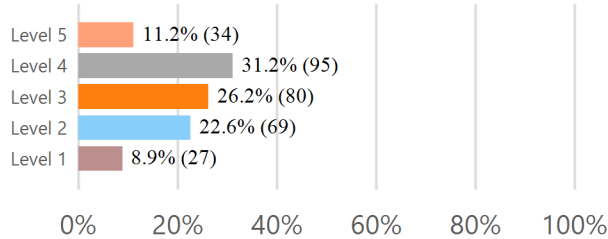

**State Assessment - 3rd Grade Math**

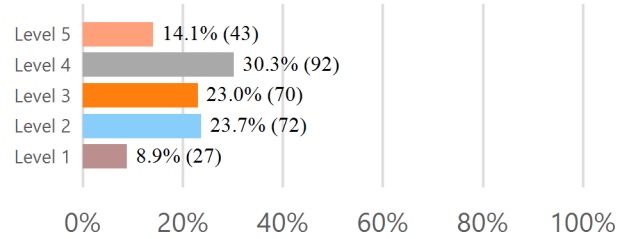

Level 4 and 5 indicate proficiency

**3rd Grade Reading Assessment for Promotion**

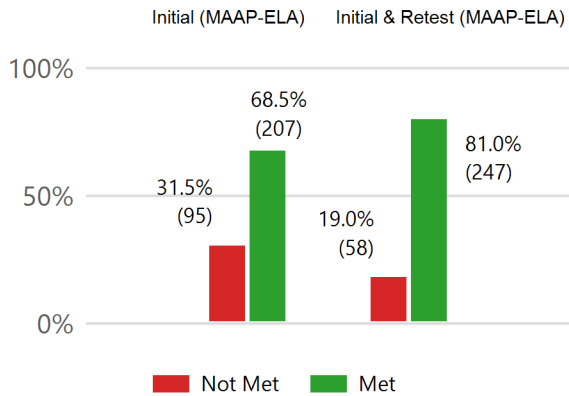

**Students Retained K-8th**

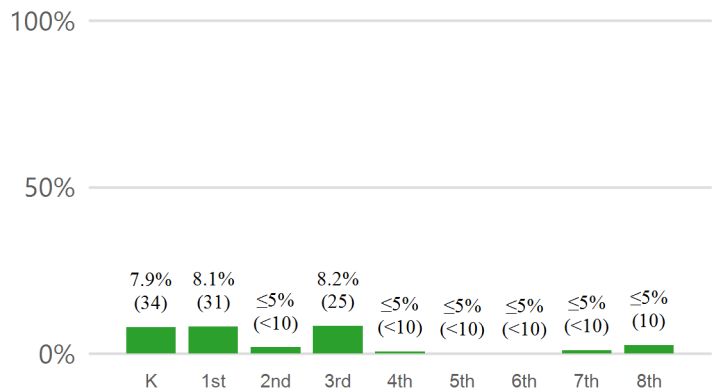

**Students Promoted by Good Cause Exemption**

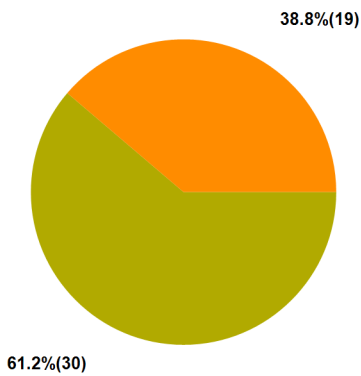

- ≤5% (<10) A. Limited-English Proficiency with less than two Years in English Learner Program.
- ≤5% (<10) B. Students with disabilities for whom participation in statewide accountability system is not appropriate.
- 61.2% (30) C. Students with disabilities receiving two years intensive remediation or previously retained.
- 38.8% (19) D. Students tested on an alternative assessment (for 2021-2022 this is an alternate form of the 3rd Grade MAAP-ELA).
- ≤5% (<10) E. Students receiving two years intensive remediation and previously retained for two years.
- 100% (49) **TOTAL**

**Local School Board Promotion / Retention Policy:**

<https://www.mdek12.org/sites/default/files/reports/LBPA/2006/5321.pdf>

**Policy Revision Date : 01/17/2006**



**Literacy Based Promotion Act Annual Report of Performance and Student Retention**

The Literacy Based Promotion Act (LBPA) was enacted to improve the reading skills of Kindergarten through Grade 3 students enrolled in public schools so that every student completing the 3rd grade is able to read at or above grade level. This report displays the components required under [MS Code 37-177-17](#) of the LBPA, which include the number and percentage of students: scoring at each performance level on the state assessment in reading and math, taking the alternative assessments (retest), being retained at each grade level Kindergarten through 8th grade, passing for good-cause exemptions; and any revised district policies for promotion and retention.

**District: North Panola School District(5411) School Year : 2021-2022**

**State Assessment - 3rd Grade ELA**

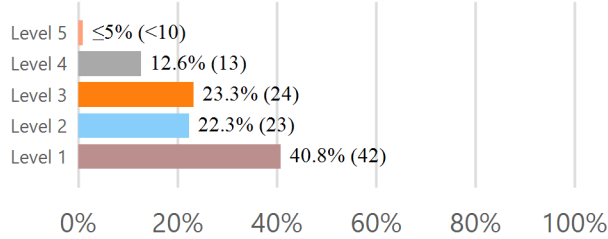

**State Assessment - 3rd Grade Math**

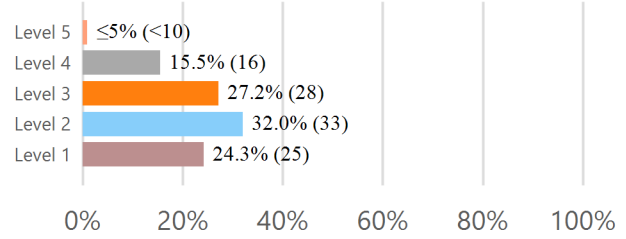

Level 4 and 5 indicate proficiency

**3rd Grade Reading Assessment for Promotion**

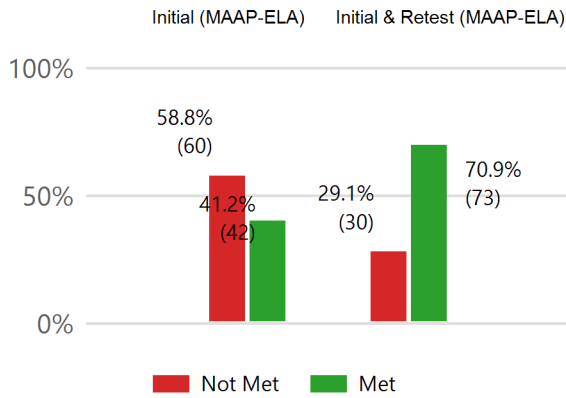

**Students Retained K-8th**

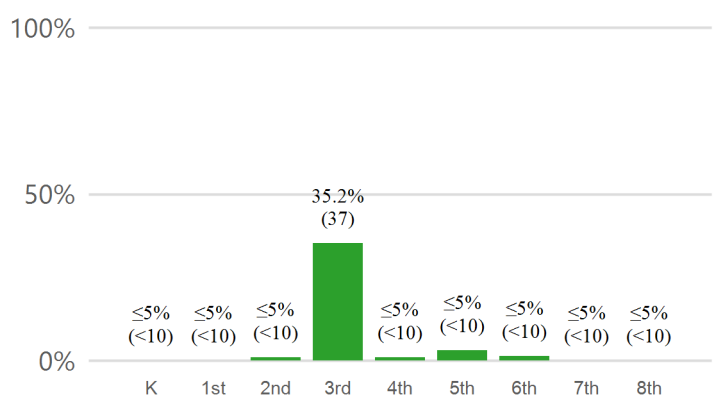

**Students Promoted by Good Cause Exemption**

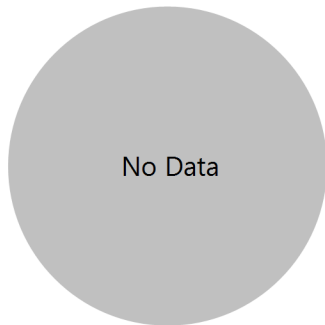

- A. Limited-English Proficiency with less than two Years in English Learner Program.
- B. Students with disabilities for whom participation in statewide accountability system is not appropriate.
- C. Students with disabilities receiving two years intensive remediation or previously retained.
- D. Students tested on an alternative assessment (for 2021-2022 this is an alternate form of the 3rd Grade MAAP-ELA).
- E. Students receiving two years intensive remediation and previously retained for two years.

**TOTAL**

**Local School Board Promotion / Retention Policy:**

<https://www.mdek12.org/sites/default/files/reports/LBPA/2022/5411.pdf>

**Policy Revision Date : 07/29/2022**



## Literacy Based Promotion Act Annual Report of Performance and Student Retention

The Literacy Based Promotion Act (LBPA) was enacted to improve the reading skills of Kindergarten through Grade 3 students enrolled in public schools so that every student completing the 3rd grade is able to read at or above grade level. This report displays the components required under [MS Code 37-177-17](#) of the LBPA, which include the number and percentage of students: scoring at each performance level on the state assessment in reading and math, taking the alternative assessments (retest), being retained at each grade level Kindergarten through 8th grade, passing for good-cause exemptions; and any revised district policies for promotion and retention.

**District: South Panola School District(5412)      School Year : 2021-2022**

**State Assessment - 3rd Grade ELA**

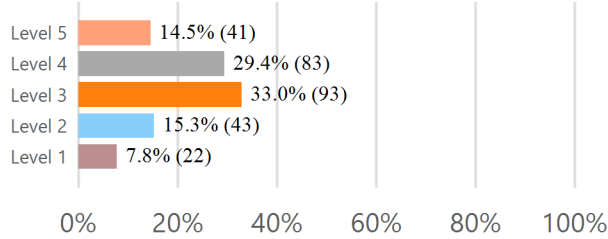

**State Assessment - 3rd Grade Math**

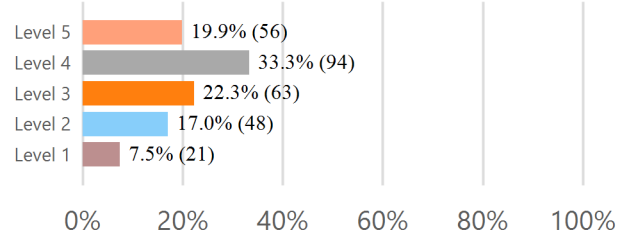

Level 4 and 5 indicate proficiency

**3rd Grade Reading Assessment for Promotion**

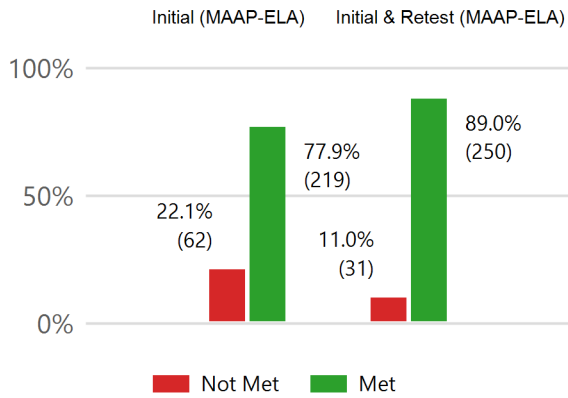

**Students Retained K-8th**

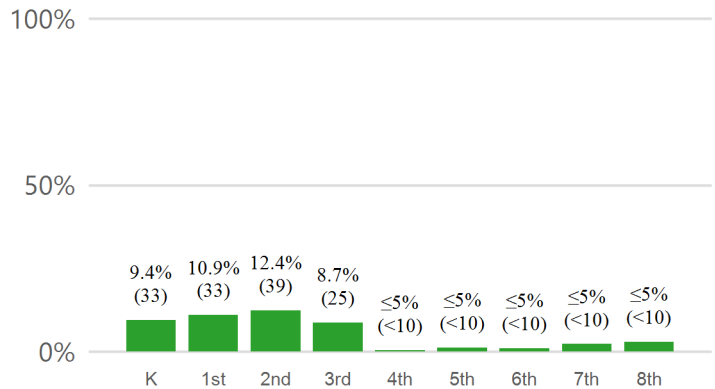

**Students Promoted by Good Cause Exemption**

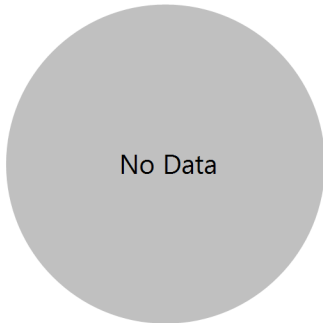

- A. Limited-English Proficiency with less than two Years in English Learner Program.
- B. Students with disabilities for whom participation in statewide accountability system is not appropriate.
- C. Students with disabilities receiving two years intensive remediation or previously retained.
- D. Students tested on an alternative assessment (for 2021-2022 this is an alternate form of the 3rd Grade MAAP-ELA).
- E. Students receiving two years intensive remediation and previously retained for two years.

**TOTAL**

**Local School Board Promotion / Retention Policy:**

<https://districtaccess.mde.k12.ms.us/curriculumandInstruction/LBPA/5412>

**Policy Revision Date : 05/20/2015**



**Literacy Based Promotion Act Annual Report of Performance and Student Retention**

The Literacy Based Promotion Act (LBPA) was enacted to improve the reading skills of Kindergarten through Grade 3 students enrolled in public schools so that every student completing the 3rd grade is able to read at or above grade level. This report displays the components required under [MS Code 37-177-17](#) of the LBPA, which include the number and percentage of students: scoring at each performance level on the state assessment in reading and math, taking the alternative assessments (retest), being retained at each grade level Kindergarten through 8th grade, passing for good-cause exemptions; and any revised district policies for promotion and retention.

**District: Pearl River County School District(5500) School Year : 2021-2022**

**State Assessment - 3rd Grade ELA**

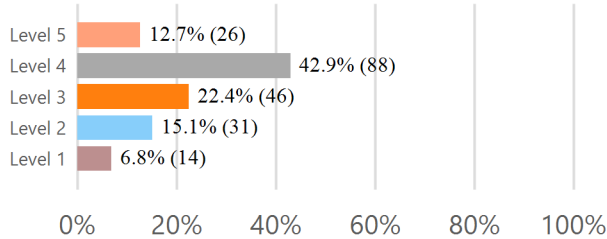

**State Assessment - 3rd Grade Math**

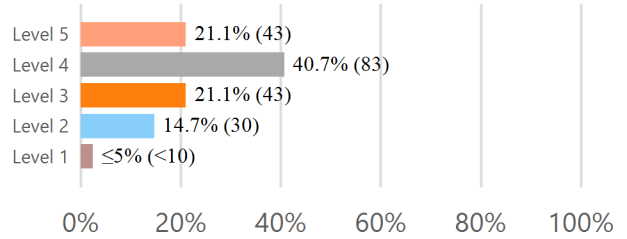

Level 4 and 5 indicate proficiency

**3rd Grade Reading Assessment for Promotion**

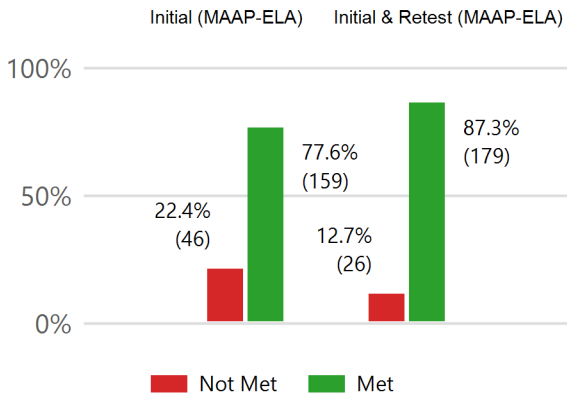

**Students Retained K-8th**

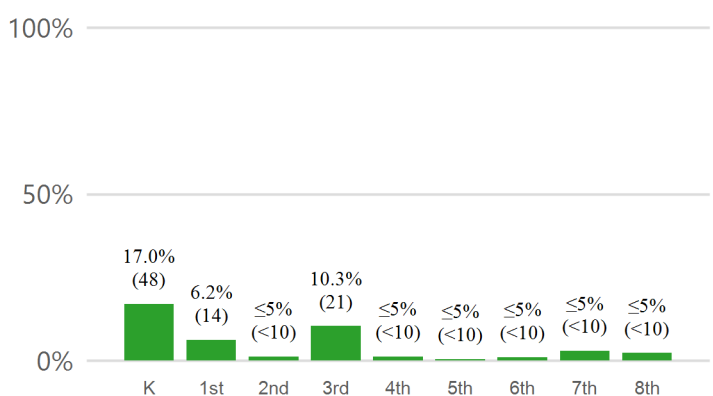

**Students Promoted by Good Cause Exemption**

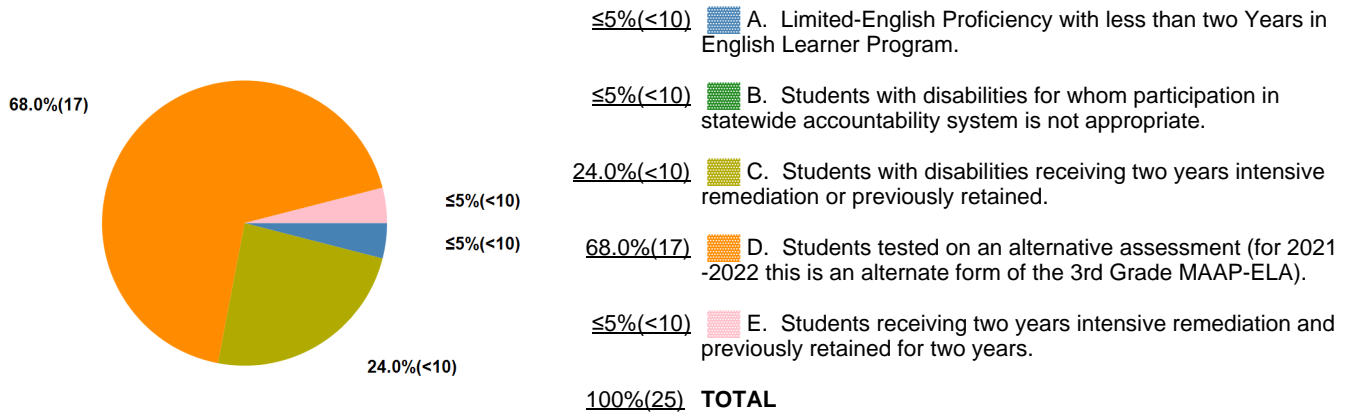

**Local School Board Promotion / Retention Policy:**

<https://www.mdek12.org/sites/default/files/reports/LBPA/2021/5500.pdf>

**Policy Revision Date : 09/09/2021**



**Literacy Based Promotion Act Annual Report of Performance and Student Retention**

The Literacy Based Promotion Act (LBPA) was enacted to improve the reading skills of Kindergarten through Grade 3 students enrolled in public schools so that every student completing the 3rd grade is able to read at or above grade level. This report displays the components required under [MS Code 37-177-17](#) of the LBPA, which include the number and percentage of students: scoring at each performance level on the state assessment in reading and math, taking the alternative assessments (retest), being retained at each grade level Kindergarten through 8th grade, passing for good-cause exemptions; and any revised district policies for promotion and retention.

**District: Picayune School District(5520) School Year : 2021-2022**

**State Assessment - 3rd Grade ELA**

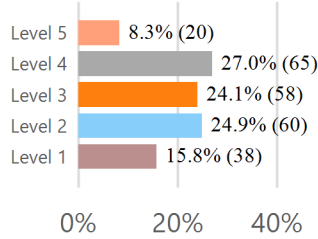

**State Assessment - 3rd Grade Math**

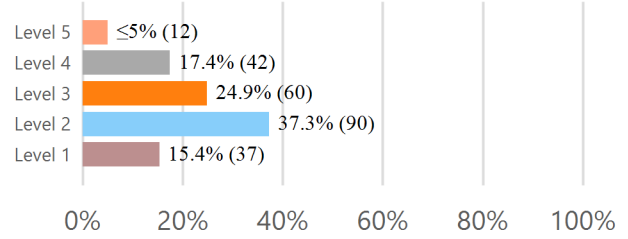

Level 4 and 5 indicate proficiency

**3rd Grade Reading Assessment for Promotion**

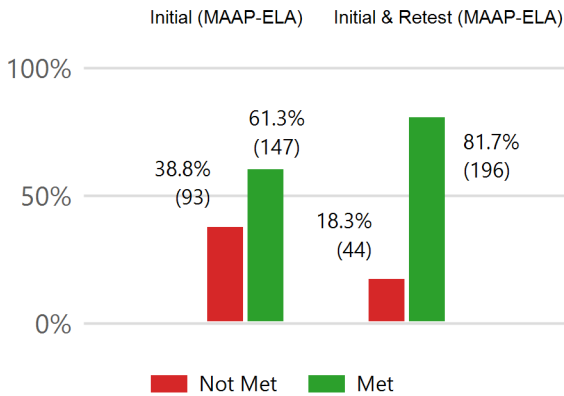

**Students Retained K-8th**

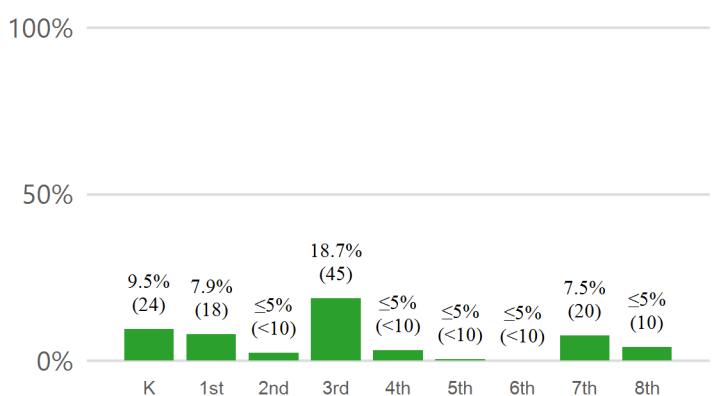

**Students Promoted by Good Cause Exemption**

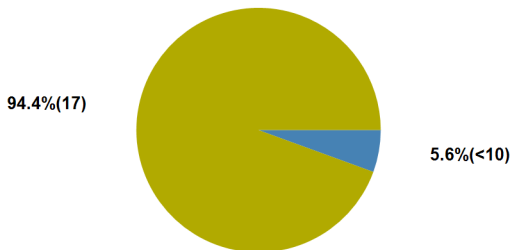

- 5.6%(<10) A. Limited-English Proficiency with less than two Years in English Learner Program.
- ≤5%(<10) B. Students with disabilities for whom participation in statewide accountability system is not appropriate.
- 94.4%(17) C. Students with disabilities receiving two years intensive remediation or previously retained.
- ≤5%(<10) D. Students tested on an alternative assessment (for 2021-2022 this is an alternate form of the 3rd Grade MAAP-ELA).
- ≤5%(<10) E. Students receiving two years intensive remediation and previously retained for two years.
- 100%(18) **TOTAL**

**Local School Board Promotion / Retention Policy:**

<https://www.mdek12.org/sites/default/files/reports/LBPA/2018/5520.pdf>

**Policy Revision Date : 08/14/2018**



**Literacy Based Promotion Act Annual Report of Performance and Student Retention**

The Literacy Based Promotion Act (LBPA) was enacted to improve the reading skills of Kindergarten through Grade 3 students enrolled in public schools so that every student completing the 3rd grade is able to read at or above grade level. This report displays the components required under [MS Code 37-177-17](#) of the LBPA, which include the number and percentage of students: scoring at each performance level on the state assessment in reading and math, taking the alternative assessments (retest), being retained at each grade level Kindergarten through 8th grade, passing for good-cause exemptions; and any revised district policies for promotion and retention.

**District: Poplarville School District(5530) School Year : 2021-2022**

**State Assessment - 3rd Grade ELA**

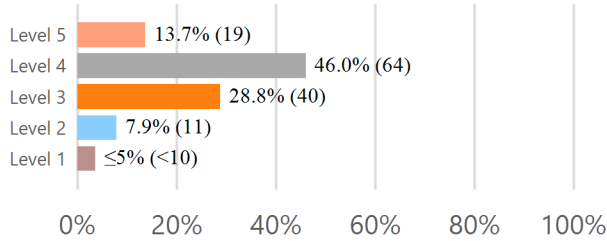

**State Assessment - 3rd Grade Math**

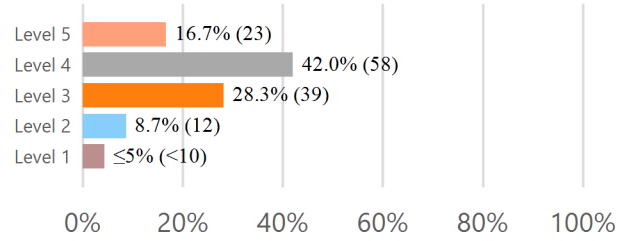

Level 4 and 5 indicate proficiency

**3rd Grade Reading Assessment for Promotion**

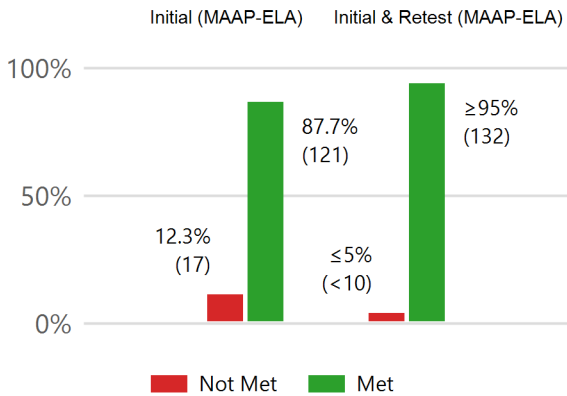

**Students Retained K-8th**

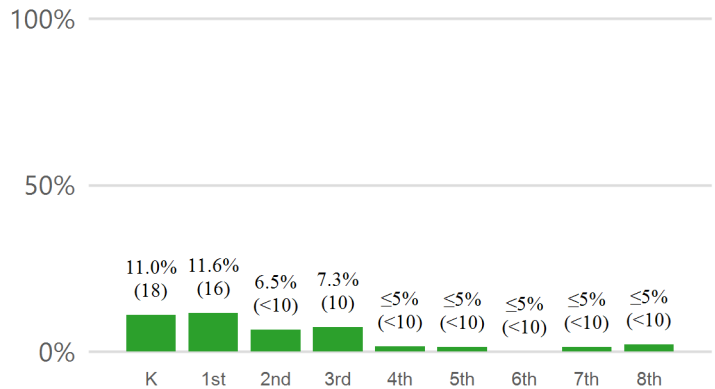

**Students Promoted by Good Cause Exemption**

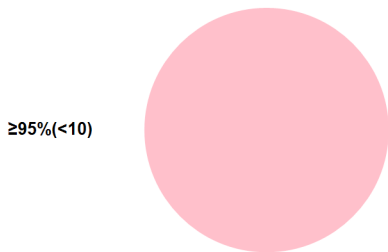

- ≤5% (<10) A. Limited-English Proficiency with less than two Years in English Learner Program.
- ≤5% (<10) B. Students with disabilities for whom participation in statewide accountability system is not appropriate.
- ≤5% (<10) C. Students with disabilities receiving two years intensive remediation or previously retained.
- ≤5% (<10) D. Students tested on an alternative assessment (for 2021-2022 this is an alternate form of the 3rd Grade MAAP-ELA).
- ≥95% (<10) E. Students receiving two years intensive remediation and previously retained for two years.
- 100% (<10) **TOTAL**

**Local School Board Promotion / Retention Policy:**

<https://www.mdek12.org/sites/default/files/reports/LBPA/2022/5530.pdf>

**Policy Revision Date : 05/09/2022**



**Literacy Based Promotion Act Annual Report of Performance and Student Retention**

The Literacy Based Promotion Act (LBPA) was enacted to improve the reading skills of Kindergarten through Grade 3 students enrolled in public schools so that every student completing the 3rd grade is able to read at or above grade level. This report displays the components required under [MS Code 37-177-17](#) of the LBPA, which include the number and percentage of students: scoring at each performance level on the state assessment in reading and math, taking the alternative assessments (retest), being retained at each grade level Kindergarten through 8th grade, passing for good-cause exemptions; and any revised district policies for promotion and retention.

**District: Perry County School District(5600) School Year : 2021-2022**

**State Assessment - 3rd Grade ELA**

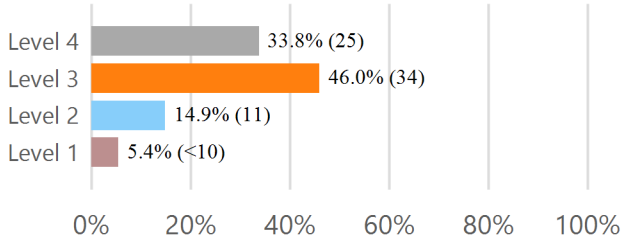

**State Assessment - 3rd Grade Math**

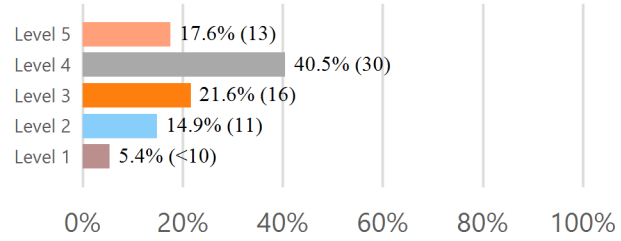

Level 4 and 5 indicate proficiency

**3rd Grade Reading Assessment for Promotion**

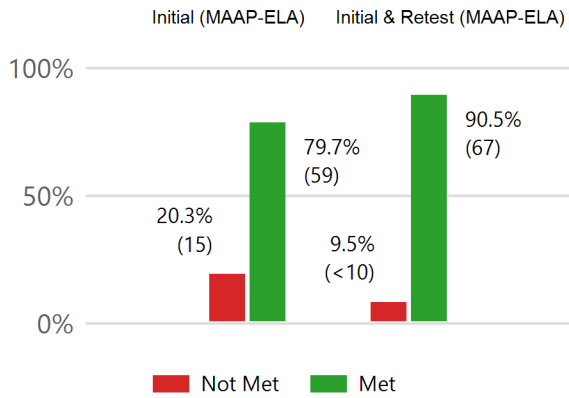

**Students Retained K-8th**

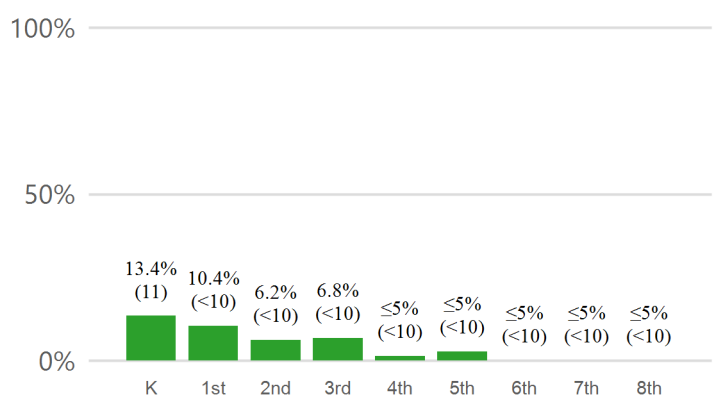

**Students Promoted by Good Cause Exemption**

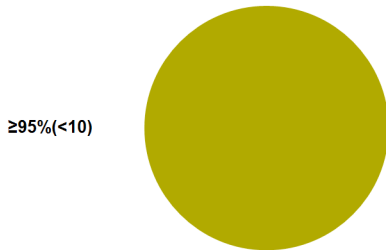

- ≤5% (<10) A. Limited-English Proficiency with less than two Years in English Learner Program.
- ≤5% (<10) B. Students with disabilities for whom participation in statewide accountability system is not appropriate.
- ≥95% (<10) C. Students with disabilities receiving two years intensive remediation or previously retained.
- ≤5% (<10) D. Students tested on an alternative assessment (for 2021-2022 this is an alternate form of the 3rd Grade MAAP-ELA).
- ≤5% (<10) E. Students receiving two years intensive remediation and previously retained for two years.

100% (<10) **TOTAL**

**Local School Board Promotion / Retention Policy:**

<https://www.mdek12.org/sites/default/files/reports/LBPA/2022/5600.pdf>

**Policy Revision Date : 09/12/2022**



## Literacy Based Promotion Act Annual Report of Performance and Student Retention

The Literacy Based Promotion Act (LBPA) was enacted to improve the reading skills of Kindergarten through Grade 3 students enrolled in public schools so that every student completing the 3rd grade is able to read at or above grade level. This report displays the components required under [MS Code 37-177-17](#) of the LBPA, which include the number and percentage of students: scoring at each performance level on the state assessment in reading and math, taking the alternative assessments (retest), being retained at each grade level Kindergarten through 8th grade, passing for good-cause exemptions; and any revised district policies for promotion and retention.

### District: Richton School District(5620)      School Year : 2021-2022

**State Assessment - 3rd Grade ELA**

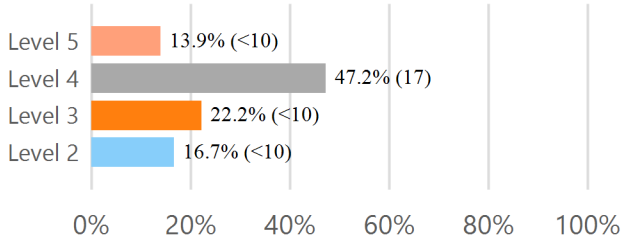

**State Assessment - 3rd Grade Math**

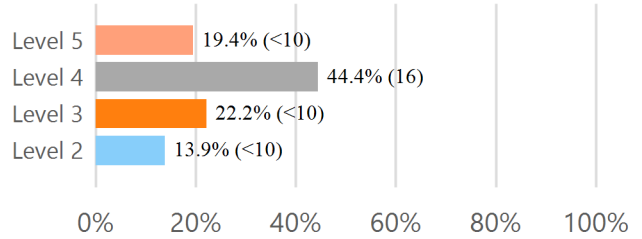

Level 4 and 5 indicate proficiency

**3rd Grade Reading Assessment for Promotion**

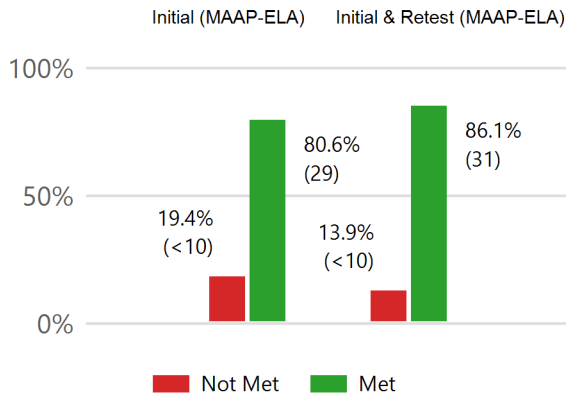

**Students Retained K-8th**

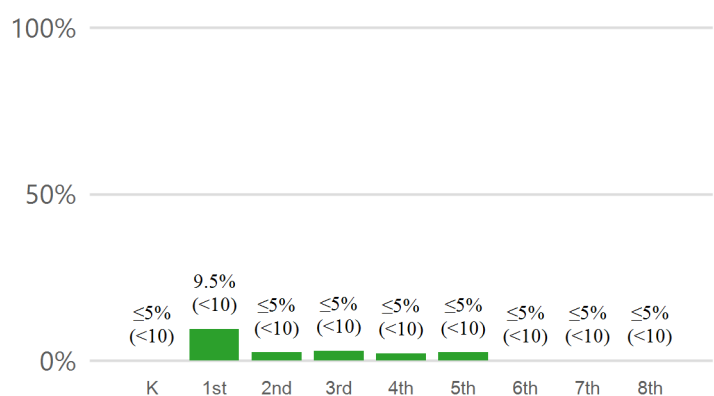

### Students Promoted by Good Cause Exemption

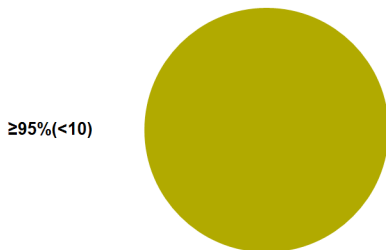

- ≤5% (<10) ■ A. Limited-English Proficiency with less than two Years in English Learner Program.
- ≤5% (<10) ■ B. Students with disabilities for whom participation in statewide accountability system is not appropriate.
- ≥95% (<10) ■ C. Students with disabilities receiving two years intensive remediation or previously retained.
- ≤5% (<10) ■ D. Students tested on an alternative assessment (for 2021-2022 this is an alternate form of the 3rd Grade MAAP-ELA).
- ≤5% (<10) ■ E. Students receiving two years intensive remediation and previously retained for two years.

100% (<10) **TOTAL**

**Local School Board Promotion / Retention Policy:**

<https://www.mdek12.org/sites/default/files/reports/LBPA/2013/5620.pdf>

**Policy Revision Date : 10/08/2013**





## Literacy Based Promotion Act Annual Report of Performance and Student Retention

The Literacy Based Promotion Act (LBPA) was enacted to improve the reading skills of Kindergarten through Grade 3 students enrolled in public schools so that every student completing the 3rd grade is able to read at or above grade level. This report displays the components required under [MS Code 37-177-17](#) of the LBPA, which include the number and percentage of students: scoring at each performance level on the state assessment in reading and math, taking the alternative assessments (retest), being retained at each grade level Kindergarten through 8th grade, passing for good-cause exemptions; and any revised district policies for promotion and retention.

### District: North Pike School District(5711)      School Year : 2021-2022

**State Assessment - 3rd Grade ELA**

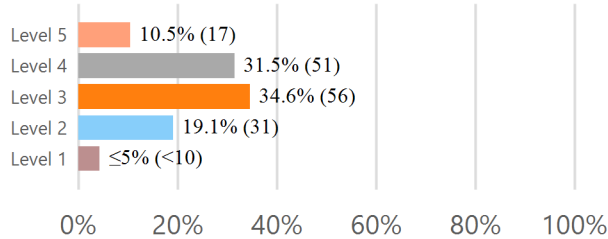

**State Assessment - 3rd Grade Math**

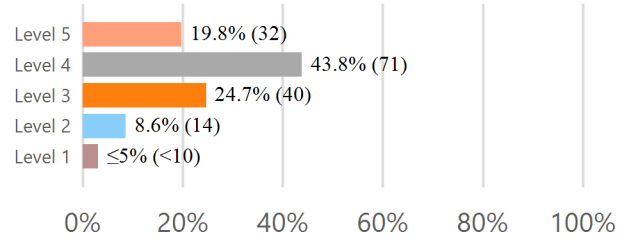

Level 4 and 5 indicate proficiency

**3rd Grade Reading Assessment for Promotion**

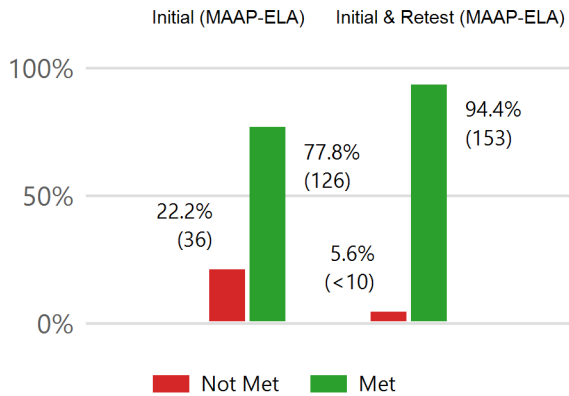

**Students Retained K-8th**

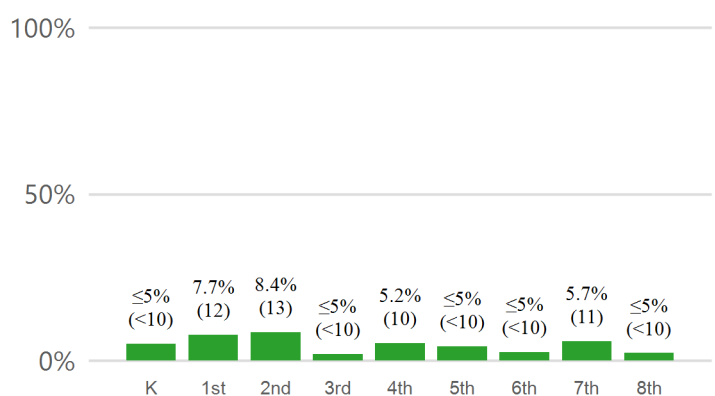

**Students Promoted by Good Cause Exemption**

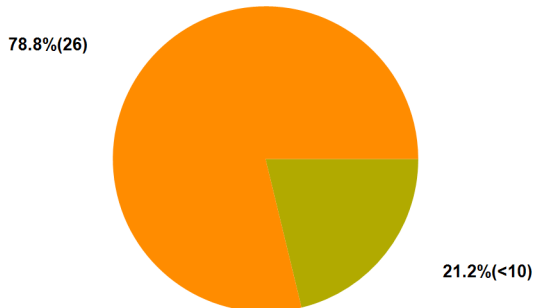

- ≤5%(<10) ■ A. Limited-English Proficiency with less than two Years in English Learner Program.
- ≤5%(<10) ■ B. Students with disabilities for whom participation in statewide accountability system is not appropriate.
- 21.2%(<10) ■ C. Students with disabilities receiving two years intensive remediation or previously retained.
- 78.8%(26) ■ D. Students tested on an alternative assessment (for 2021-2022 this is an alternate form of the 3rd Grade MAAP-ELA).
- ≤5%(<10) ■ E. Students receiving two years intensive remediation and previously retained for two years.
- 100%(33) **TOTAL**

**Local School Board Promotion / Retention Policy:**

<https://www.mdek12.org/sites/default/files/reports/LBPA/2022/5711.pdf>

**Policy Revision Date : 05/05/2022**



**Literacy Based Promotion Act Annual Report of Performance and Student Retention**

The Literacy Based Promotion Act (LBPA) was enacted to improve the reading skills of Kindergarten through Grade 3 students enrolled in public schools so that every student completing the 3rd grade is able to read at or above grade level. This report displays the components required under [MS Code 37-177-17](#) of the LBPA, which include the number and percentage of students: scoring at each performance level on the state assessment in reading and math, taking the alternative assessments (retest), being retained at each grade level Kindergarten through 8th grade, passing for good-cause exemptions; and any revised district policies for promotion and retention.

**District: South Pike School District(5712) School Year : 2021-2022**

**State Assessment - 3rd Grade ELA**

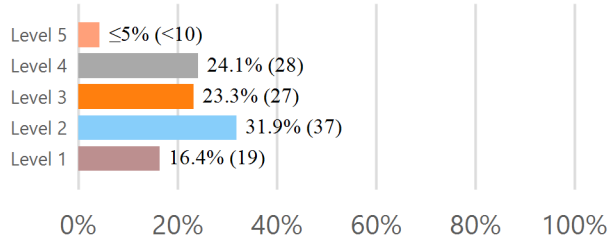

**State Assessment - 3rd Grade Math**

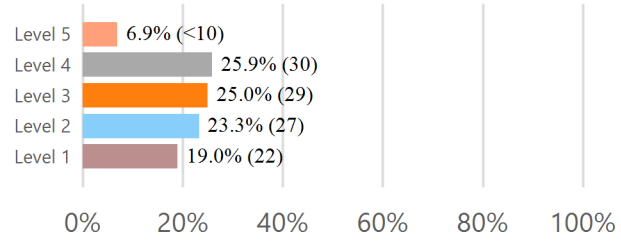

Level 4 and 5 indicate proficiency

**3rd Grade Reading Assessment for Promotion**

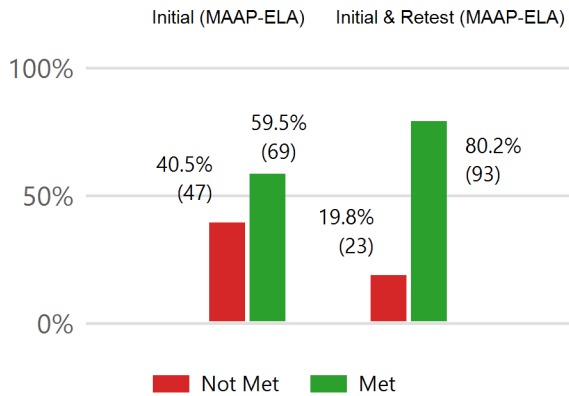

**Students Retained K-8th**

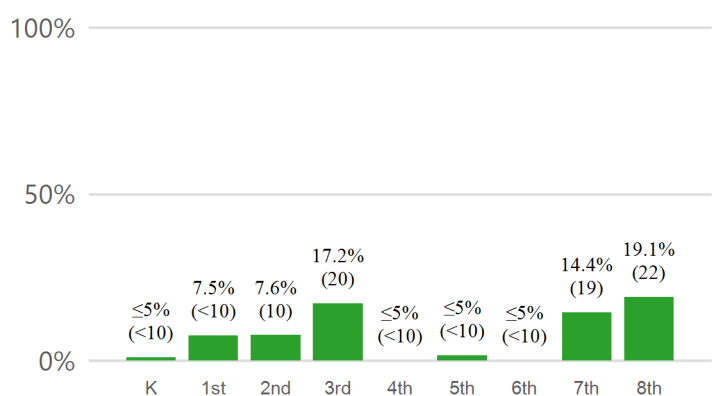

**Students Promoted by Good Cause Exemption**

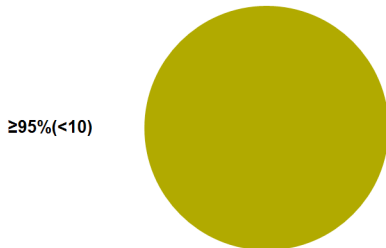

- ≤5%(<10) A. Limited-English Proficiency with less than two Years in English Learner Program.
- ≤5%(<10) B. Students with disabilities for whom participation in statewide accountability system is not appropriate.
- ≥95%(<10) C. Students with disabilities receiving two years intensive remediation or previously retained.
- ≤5%(<10) D. Students tested on an alternative assessment (for 2021-2022 this is an alternate form of the 3rd Grade MAAP-ELA).
- ≤5%(<10) E. Students receiving two years intensive remediation and previously retained for two years.
- 100%(<10) TOTAL

**Local School Board Promotion / Retention Policy:**

<https://www.mdek12.org/sites/default/files/reports/LBPA/2022/5712.pdf>

**Policy Revision Date : 08/19/2022**



**Literacy Based Promotion Act Annual Report of Performance and Student Retention**

The Literacy Based Promotion Act (LBPA) was enacted to improve the reading skills of Kindergarten through Grade 3 students enrolled in public schools so that every student completing the 3rd grade is able to read at or above grade level. This report displays the components required under [MS Code 37-177-17](#) of the LBPA, which include the number and percentage of students: scoring at each performance level on the state assessment in reading and math, taking the alternative assessments (retest), being retained at each grade level Kindergarten through 8th grade, passing for good-cause exemptions; and any revised district policies for promotion and retention.

**District: McComb School District(5720) School Year : 2021-2022**

**State Assessment - 3rd Grade ELA**

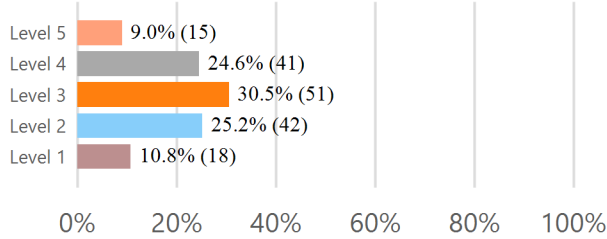

**State Assessment - 3rd Grade Math**

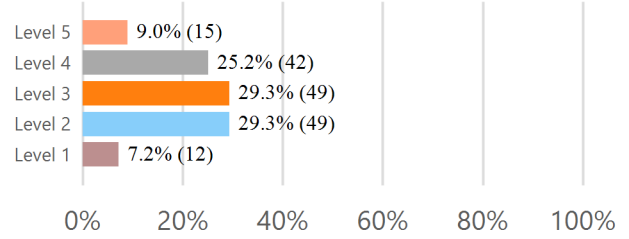

Level 4 and 5 indicate proficiency

**3rd Grade Reading Assessment for Promotion**

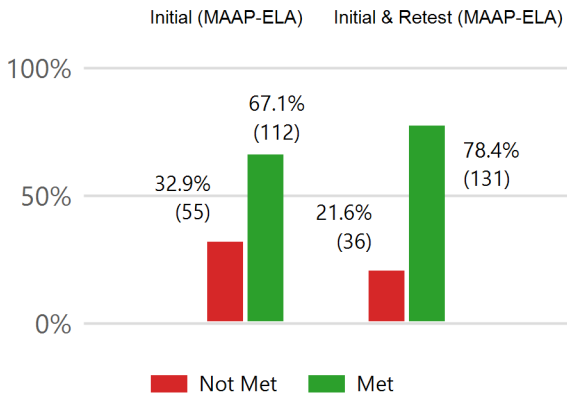

**Students Retained K-8th**

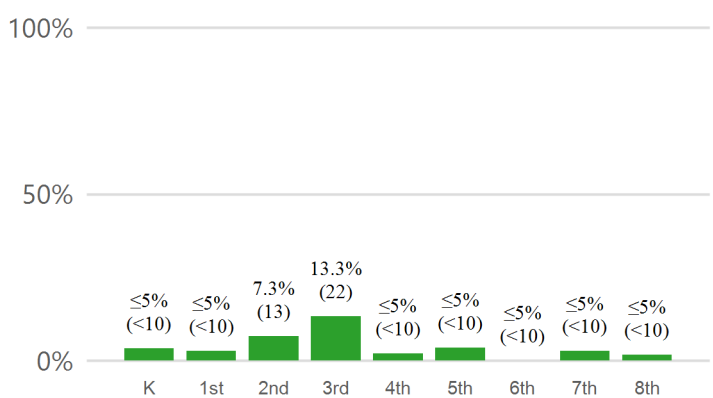

**Students Promoted by Good Cause Exemption**

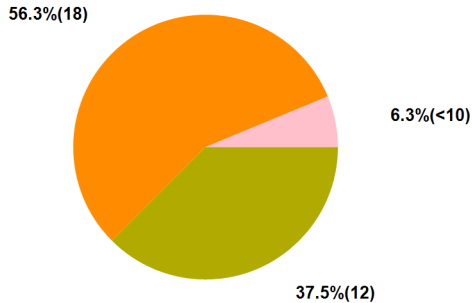

- ≤5% (<10) A. Limited-English Proficiency with less than two Years in English Learner Program.
- ≤5% (<10) B. Students with disabilities for whom participation in statewide accountability system is not appropriate.
- 37.5% (12) C. Students with disabilities receiving two years intensive remediation or previously retained.
- 56.3% (18) D. Students tested on an alternative assessment (for 2021-2022 this is an alternate form of the 3rd Grade MAAP-ELA).
- 6.3% (<10) E. Students receiving two years intensive remediation and previously retained for two years.
- 100% (32) **TOTAL**

**Local School Board Promotion / Retention Policy:**

<https://www.mdek12.org/sites/default/files/reports/LBPA/2022/5720.pdf>

**Policy Revision Date : 06/14/2022**



**Literacy Based Promotion Act Annual Report of Performance and Student Retention**

The Literacy Based Promotion Act (LBPA) was enacted to improve the reading skills of Kindergarten through Grade 3 students enrolled in public schools so that every student completing the 3rd grade is able to read at or above grade level. This report displays the components required under [MS Code 37-177-17](#) of the LBPA, which include the number and percentage of students: scoring at each performance level on the state assessment in reading and math, taking the alternative assessments (retest), being retained at each grade level Kindergarten through 8th grade, passing for good-cause exemptions; and any revised district policies for promotion and retention.

**District: Pontotoc County School District(5800) School Year : 2021-2022**

**State Assessment - 3rd Grade ELA**

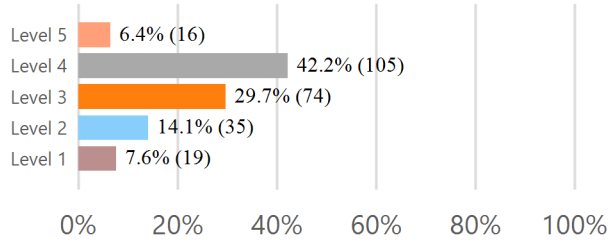

**State Assessment - 3rd Grade Math**

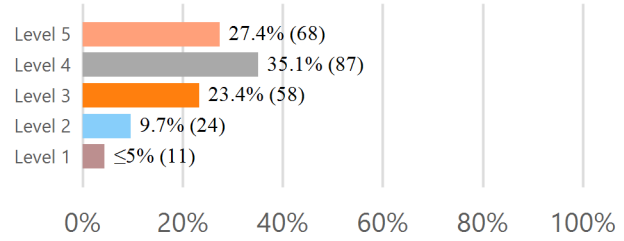

Level 4 and 5 indicate proficiency

**3rd Grade Reading Assessment for Promotion**

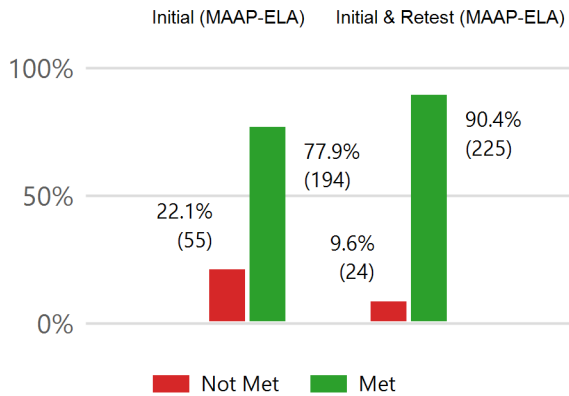

**Students Retained K-8th**

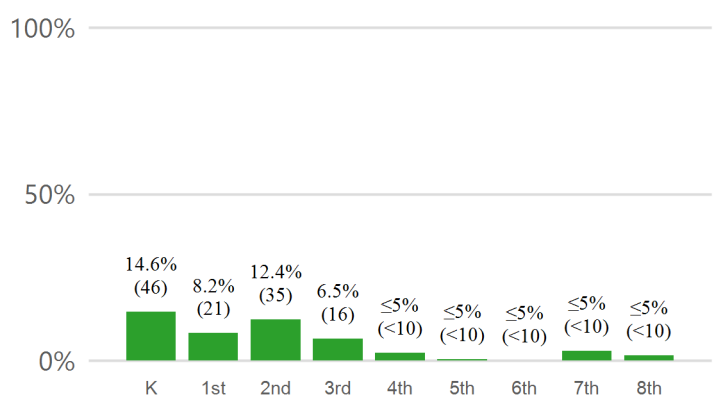

**Students Promoted by Good Cause Exemption**

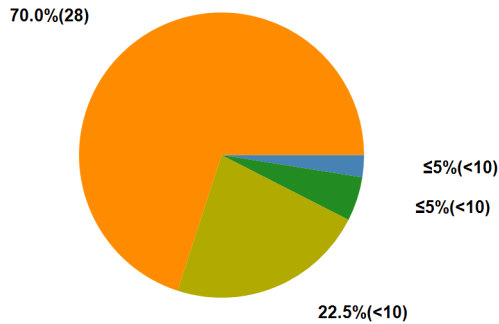

- ≤5%(<10) A. Limited-English Proficiency with less than two Years in English Learner Program.
- ≤5%(<10) B. Students with disabilities for whom participation in statewide accountability system is not appropriate.
- 22.5%(<10) C. Students with disabilities receiving two years intensive remediation or previously retained.
- 70.0%(28) D. Students tested on an alternative assessment (for 2021-2022 this is an alternate form of the 3rd Grade MAAP-ELA).
- ≤5%(<10) E. Students receiving two years intensive remediation and previously retained for two years.
- 100%(40) TOTAL

**Local School Board Promotion / Retention Policy:**

<https://www.mdek12.org/sites/default/files/reports/LBPA/2017/5800.pdf>

**Policy Revision Date : 12/12/2017**



**Literacy Based Promotion Act Annual Report of Performance and Student Retention**

The Literacy Based Promotion Act (LBPA) was enacted to improve the reading skills of Kindergarten through Grade 3 students enrolled in public schools so that every student completing the 3rd grade is able to read at or above grade level. This report displays the components required under [MS Code 37-177-17](#) of the LBPA, which include the number and percentage of students: scoring at each performance level on the state assessment in reading and math, taking the alternative assessments (retest), being retained at each grade level Kindergarten through 8th grade, passing for good-cause exemptions; and any revised district policies for promotion and retention.

**District: Pontotoc City School District(5820) School Year : 2021-2022**

**State Assessment - 3rd Grade ELA**

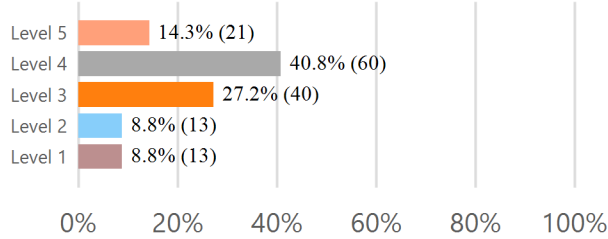

**State Assessment - 3rd Grade Math**

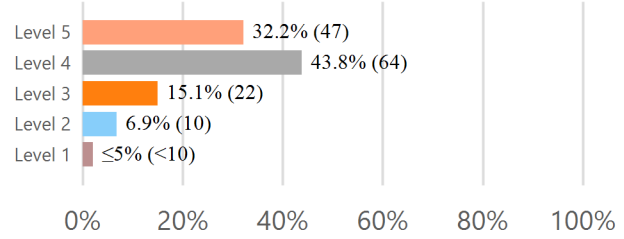

Level 4 and 5 indicate proficiency

**3rd Grade Reading Assessment for Promotion**

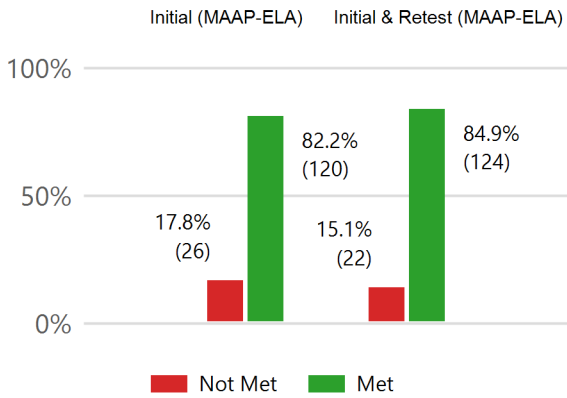

**Students Retained K-8th**

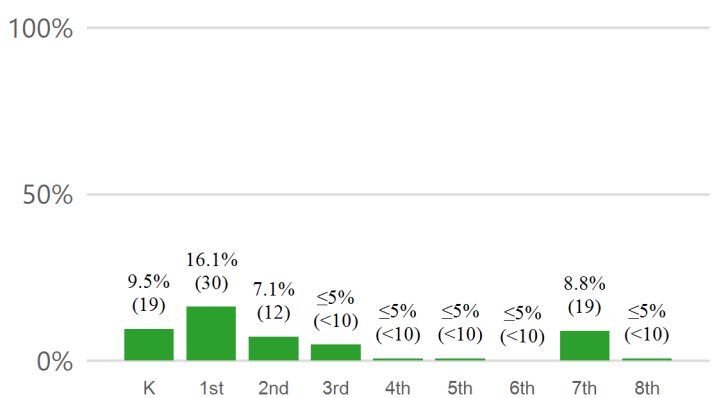

**Students Promoted by Good Cause Exemption**

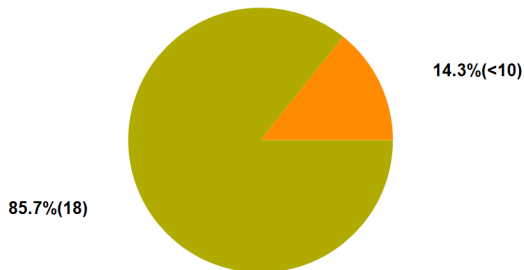

- ≤5% (<10) **A.** Limited-English Proficiency with less than two Years in English Learner Program.
- ≤5% (<10) **B.** Students with disabilities for whom participation in statewide accountability system is not appropriate.
- 85.7% (18) **C.** Students with disabilities receiving two years intensive remediation or previously retained.
- 14.3% (<10) **D.** Students tested on an alternative assessment (for 2021-2022 this is an alternate form of the 3rd Grade MAAP-ELA).
- ≤5% (<10) **E.** Students receiving two years intensive remediation and previously retained for two years.
- 100% (21) **TOTAL**

**Local School Board Promotion / Retention Policy:**

Policy not provided by District

**Policy Revision Date :** Policy not provided by District



## Literacy Based Promotion Act Annual Report of Performance and Student Retention

The Literacy Based Promotion Act (LBPA) was enacted to improve the reading skills of Kindergarten through Grade 3 students enrolled in public schools so that every student completing the 3rd grade is able to read at or above grade level. This report displays the components required under [MS Code 37-177-17](#) of the LBPA, which include the number and percentage of students: scoring at each performance level on the state assessment in reading and math, taking the alternative assessments (retest), being retained at each grade level Kindergarten through 8th grade, passing for good-cause exemptions; and any revised district policies for promotion and retention.

### District: Prentiss County School District(5900) School Year : 2021-2022

**State Assessment - 3rd Grade ELA**

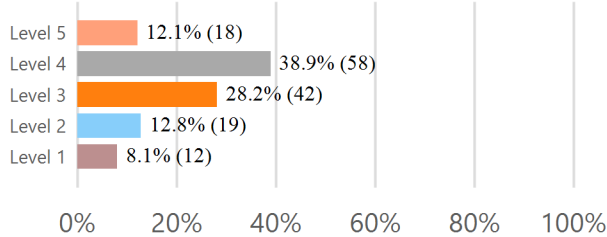

**State Assessment - 3rd Grade Math**

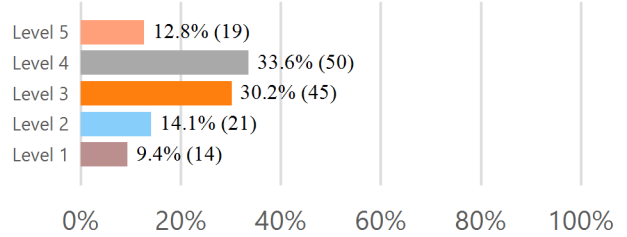

Level 4 and 5 indicate proficiency

**3rd Grade Reading Assessment for Promotion**

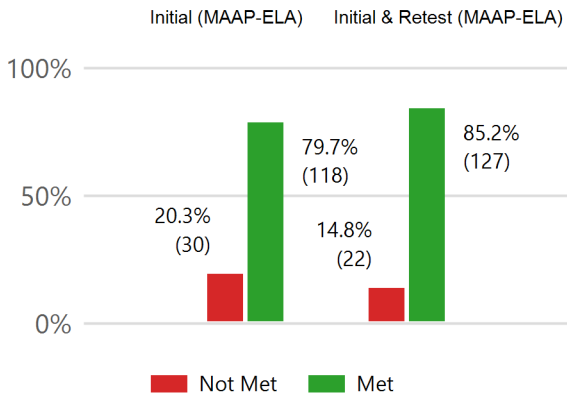

**Students Retained K-8th**

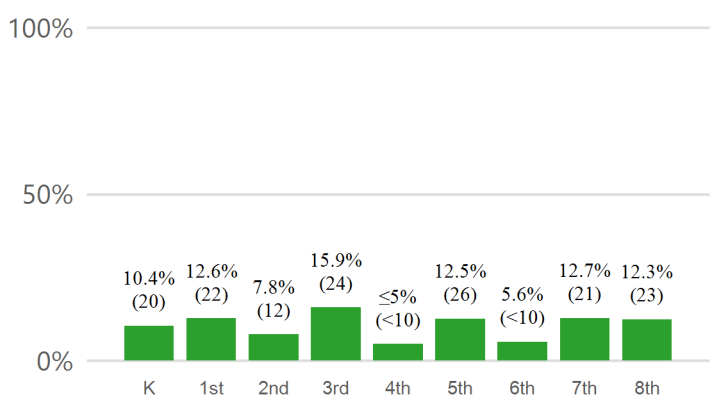

**Students Promoted by Good Cause Exemption**

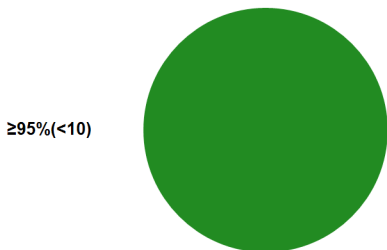

- ≤5%(<10) ■ A. Limited-English Proficiency with less than two Years in English Learner Program.
- ≥95%(<10) ■ B. Students with disabilities for whom participation in statewide accountability system is not appropriate.
- ≤5%(<10) ■ C. Students with disabilities receiving two years intensive remediation or previously retained.
- ≤5%(<10) ■ D. Students tested on an alternative assessment (for 2021-2022 this is an alternate form of the 3rd Grade MAAP-ELA).
- ≤5%(<10) ■ E. Students receiving two years intensive remediation and previously retained for two years.

100%(<10) **TOTAL**

**Local School Board Promotion / Retention Policy:**

<https://www.mdek12.org/sites/default/files/reports/LBPA/2022/5900.pdf>

**Policy Revision Date : 09/07/2022**



## Literacy Based Promotion Act Annual Report of Performance and Student Retention

The Literacy Based Promotion Act (LBPA) was enacted to improve the reading skills of Kindergarten through Grade 3 students enrolled in public schools so that every student completing the 3rd grade is able to read at or above grade level. This report displays the components required under [MS Code 37-177-17](#) of the LBPA, which include the number and percentage of students: scoring at each performance level on the state assessment in reading and math, taking the alternative assessments (retest), being retained at each grade level Kindergarten through 8th grade, passing for good-cause exemptions; and any revised district policies for promotion and retention.

**District: Baldwin Public School District(5920)      School Year : 2021-2022**

**State Assessment - 3rd Grade ELA**

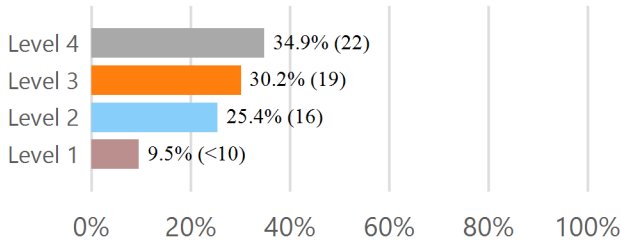

**State Assessment - 3rd Grade Math**

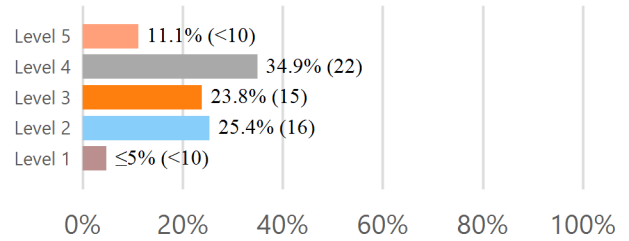

Level 4 and 5 indicate proficiency

**3rd Grade Reading Assessment for Promotion**

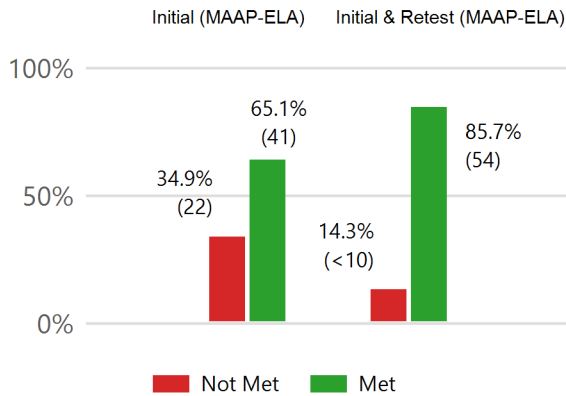

**Students Retained K-8th**

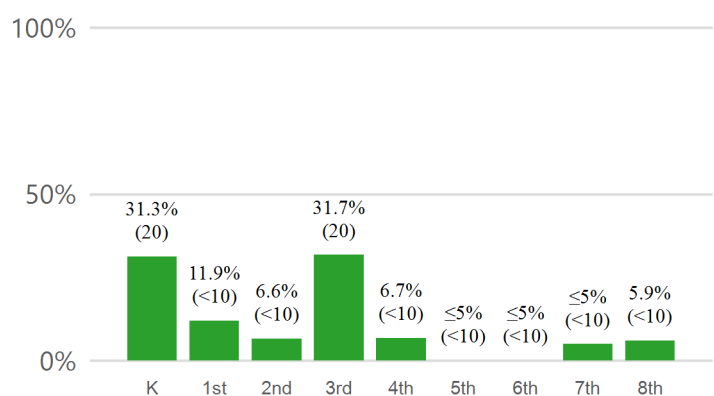

### Students Promoted by Good Cause Exemption

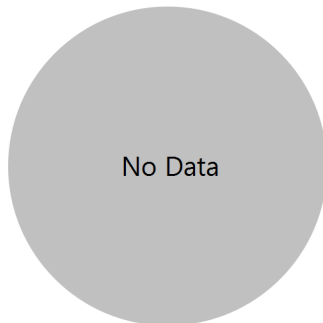

- A. Limited-English Proficiency with less than two Years in English Learner Program.
- B. Students with disabilities for whom participation in statewide accountability system is not appropriate.
- C. Students with disabilities receiving two years intensive remediation or previously retained.
- D. Students tested on an alternative assessment (for 2021-2022 this is an alternate form of the 3rd Grade MAAP-ELA).
- E. Students receiving two years intensive remediation and previously retained for two years.

**TOTAL**

**Local School Board Promotion / Retention Policy:**

<https://www.mdek12.org/sites/default/files/reports/LBPA/2019/5920.pdf>

**Policy Revision Date :** 11/14/2019



## Literacy Based Promotion Act Annual Report of Performance and Student Retention

The Literacy Based Promotion Act (LBPA) was enacted to improve the reading skills of Kindergarten through Grade 3 students enrolled in public schools so that every student completing the 3rd grade is able to read at or above grade level. This report displays the components required under [MS Code 37-177-17](#) of the LBPA, which include the number and percentage of students: scoring at each performance level on the state assessment in reading and math, taking the alternative assessments (retest), being retained at each grade level Kindergarten through 8th grade, passing for good-cause exemptions; and any revised district policies for promotion and retention.

**District: Booneville School District(5921)      School Year : 2021-2022**

**State Assessment - 3rd Grade ELA**

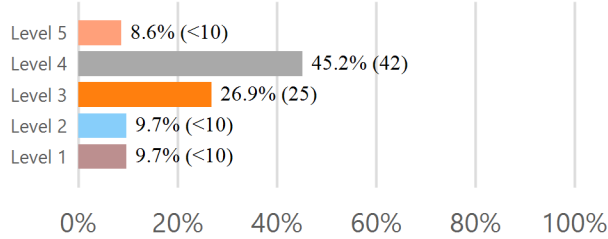

**State Assessment - 3rd Grade Math**

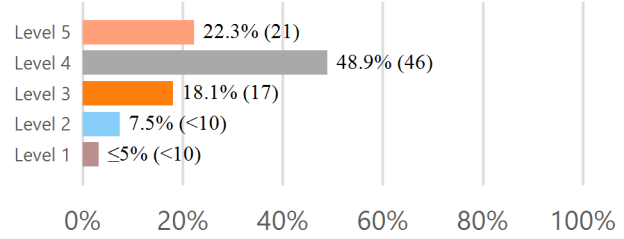

Level 4 and 5 indicate proficiency

**3rd Grade Reading Assessment for Promotion**

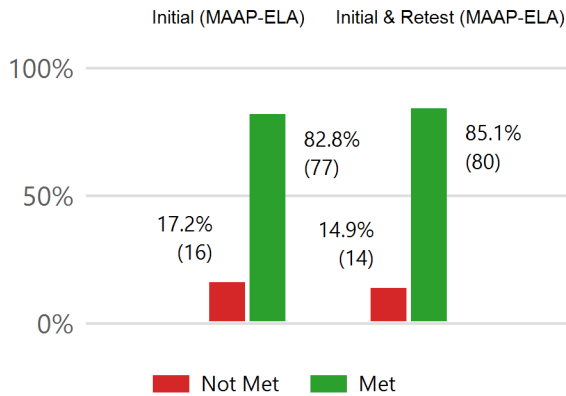

**Students Retained K-8th**

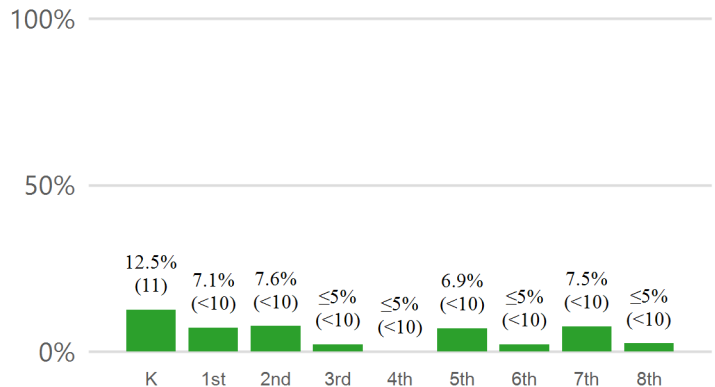

### Students Promoted by Good Cause Exemption

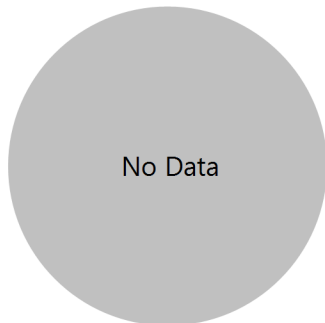

- A. Limited-English Proficiency with less than two Years in English Learner Program.
- B. Students with disabilities for whom participation in statewide accountability system is not appropriate.
- C. Students with disabilities receiving two years intensive remediation or previously retained.
- D. Students tested on an alternative assessment (for 2021-2022 this is an alternate form of the 3rd Grade MAAP-ELA).
- E. Students receiving two years intensive remediation and previously retained for two years.

**TOTAL**

**Local School Board Promotion / Retention Policy:**

<https://www.mdek12.org/sites/default/files/reports/LBPA/2017/5921.pdf>

**Policy Revision Date : 07/06/2017**





**Literacy Based Promotion Act Annual Report of Performance and Student Retention**

The Literacy Based Promotion Act (LBPA) was enacted to improve the reading skills of Kindergarten through Grade 3 students enrolled in public schools so that every student completing the 3rd grade is able to read at or above grade level. This report displays the components required under [MS Code 37-177-17](#) of the LBPA, which include the number and percentage of students: scoring at each performance level on the state assessment in reading and math, taking the alternative assessments (retest), being retained at each grade level Kindergarten through 8th grade, passing for good-cause exemptions; and any revised district policies for promotion and retention.

**District: Quitman County School District(6000) School Year : 2021-2022**

**State Assessment - 3rd Grade ELA**

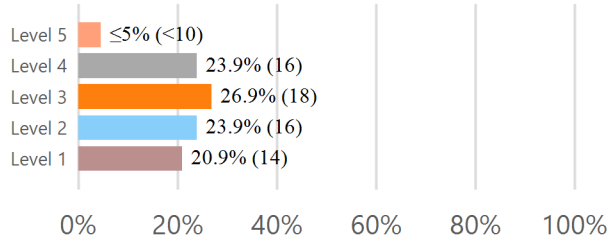

**State Assessment - 3rd Grade Math**

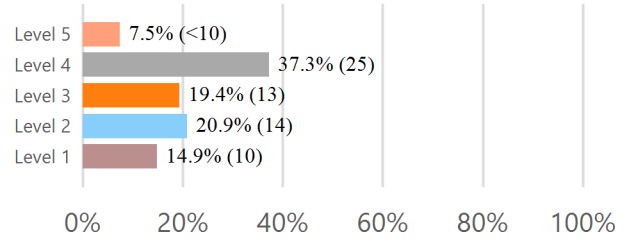

Level 4 and 5 indicate proficiency

**3rd Grade Reading Assessment for Promotion**

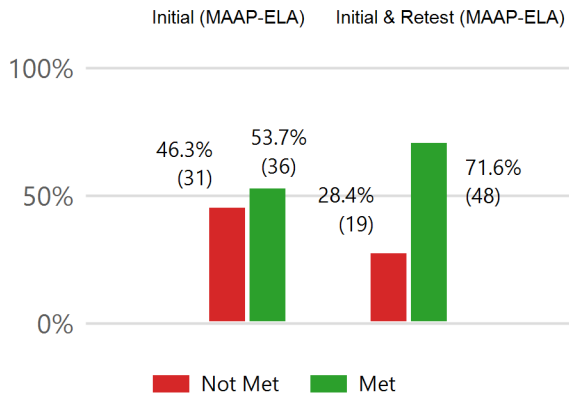

**Students Retained K-8th**

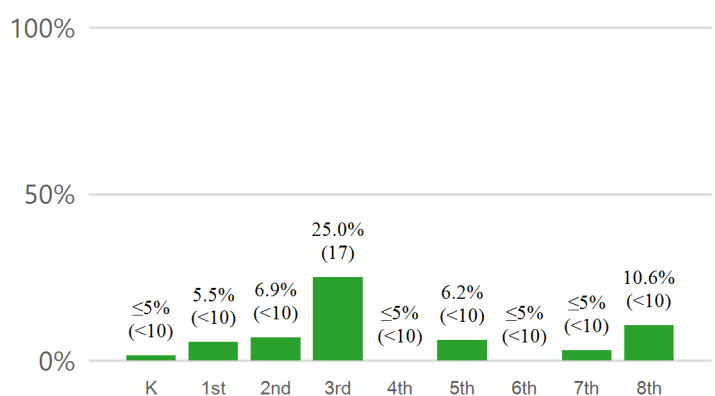

**Students Promoted by Good Cause Exemption**

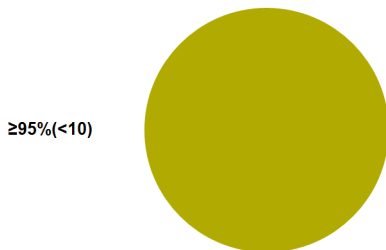

- ≤5% (<10) A. Limited-English Proficiency with less than two Years in English Learner Program.
- ≤5% (<10) B. Students with disabilities for whom participation in statewide accountability system is not appropriate.
- ≥95% (<10) C. Students with disabilities receiving two years intensive remediation or previously retained.
- ≤5% (<10) D. Students tested on an alternative assessment (for 2021-2022 this is an alternate form of the 3rd Grade MAAP-ELA).
- ≤5% (<10) E. Students receiving two years intensive remediation and previously retained for two years.
- 100% (<10) **TOTAL**

**Local School Board Promotion / Retention Policy:**

<https://www.mdek12.org/sites/default/files/reports/LBPA/2019/6000.pdf>

**Policy Revision Date : 12/17/2019**



**Literacy Based Promotion Act Annual Report of Performance and Student Retention**

The Literacy Based Promotion Act (LBPA) was enacted to improve the reading skills of Kindergarten through Grade 3 students enrolled in public schools so that every student completing the 3rd grade is able to read at or above grade level. This report displays the components required under [MS Code 37-177-17](#) of the LBPA, which include the number and percentage of students: scoring at each performance level on the state assessment in reading and math, taking the alternative assessments (retest), being retained at each grade level Kindergarten through 8th grade, passing for good-cause exemptions; and any revised district policies for promotion and retention.

**District: Rankin County School District(6100) School Year : 2021-2022**

**State Assessment - 3rd Grade ELA**

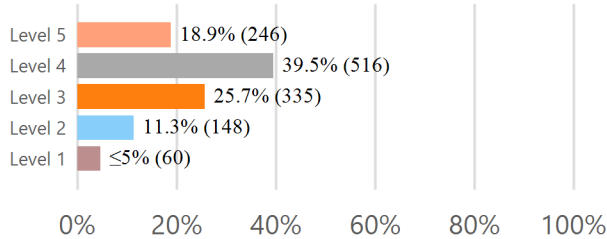

**State Assessment - 3rd Grade Math**

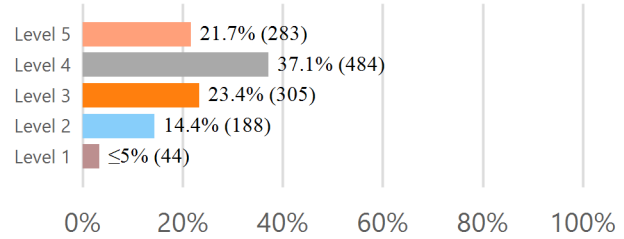

Level 4 and 5 indicate proficiency

**3rd Grade Reading Assessment for Promotion**

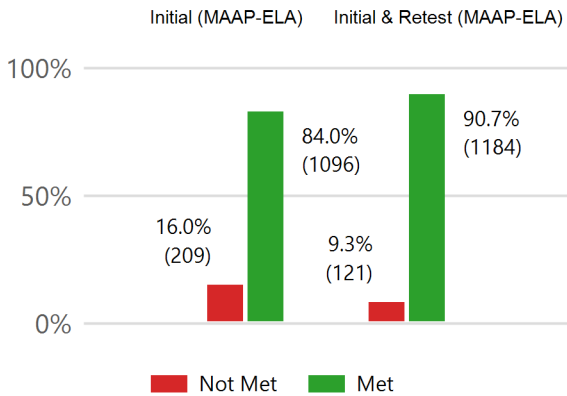

**Students Retained K-8th**

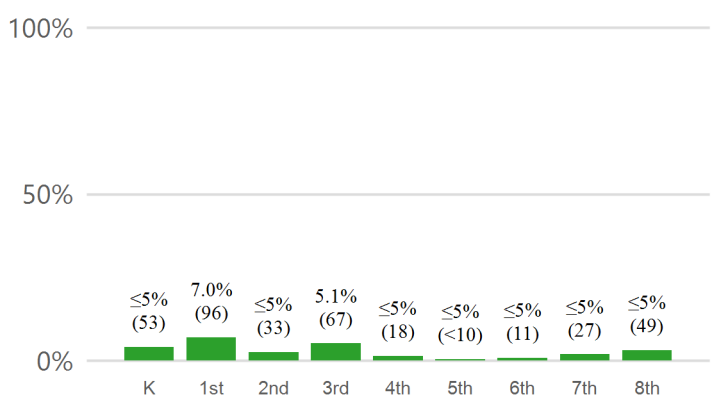

**Students Promoted by Good Cause Exemption**

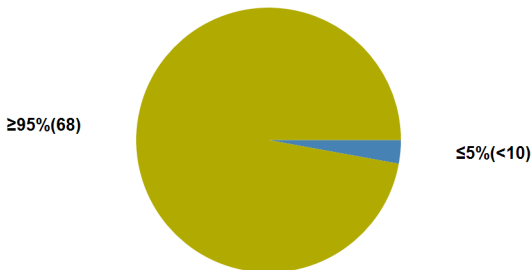

- ≤5% (<10) A. Limited-English Proficiency with less than two Years in English Learner Program.
  - ≤5% (<10) B. Students with disabilities for whom participation in statewide accountability system is not appropriate.
  - ≥95% (68) C. Students with disabilities receiving two years intensive remediation or previously retained.
  - ≤5% (<10) D. Students tested on an alternative assessment (for 2021-2022 this is an alternate form of the 3rd Grade MAAP-ELA).
  - ≤5% (<10) E. Students receiving two years intensive remediation and previously retained for two years.
- 100% (70) TOTAL**

**Local School Board Promotion / Retention Policy:**

<https://www.mdek12.org/sites/default/files/reports/LBPA/2022/6100.pdf>

**Policy Revision Date : 05/25/2022**



**Literacy Based Promotion Act Annual Report of Performance and Student Retention**

The Literacy Based Promotion Act (LBPA) was enacted to improve the reading skills of Kindergarten through Grade 3 students enrolled in public schools so that every student completing the 3rd grade is able to read at or above grade level. This report displays the components required under [MS Code 37-177-17](#) of the LBPA, which include the number and percentage of students: scoring at each performance level on the state assessment in reading and math, taking the alternative assessments (retest), being retained at each grade level Kindergarten through 8th grade, passing for good-cause exemptions; and any revised district policies for promotion and retention.

**District: Pearl Public School District(6120) School Year : 2021-2022**

**State Assessment - 3rd Grade ELA**

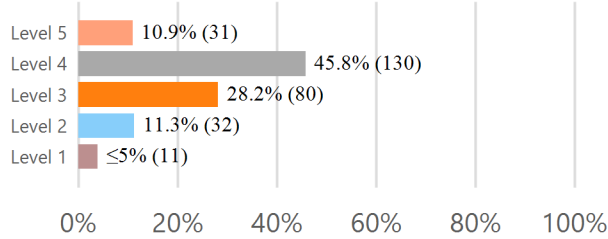

**State Assessment - 3rd Grade Math**

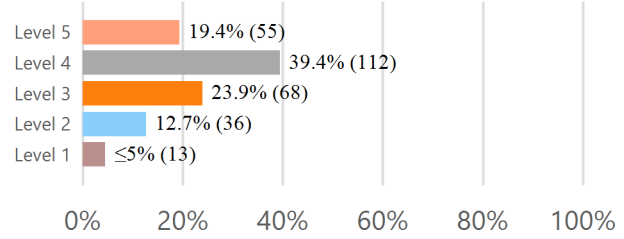

Level 4 and 5 indicate proficiency

**3rd Grade Reading Assessment for Promotion**

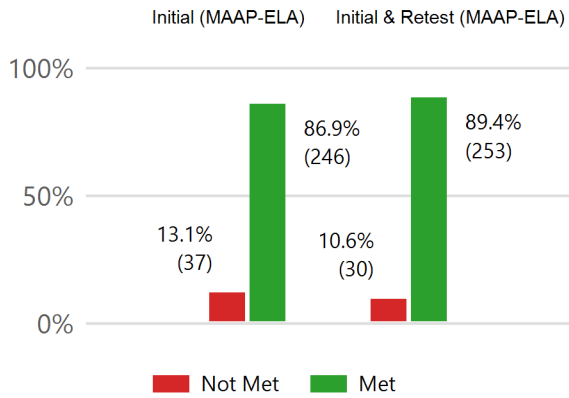

**Students Retained K-8th**

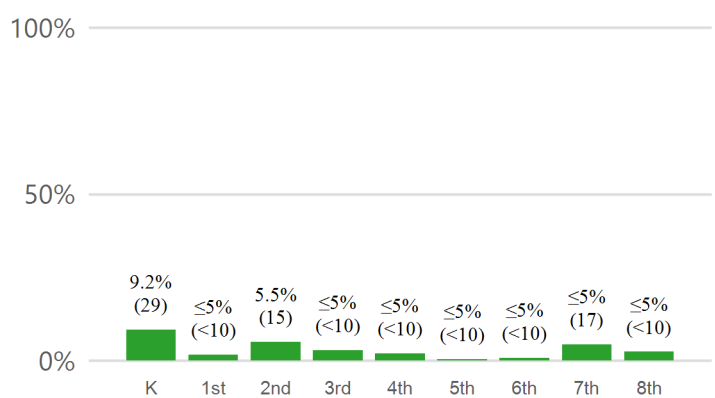

**Students Promoted by Good Cause Exemption**

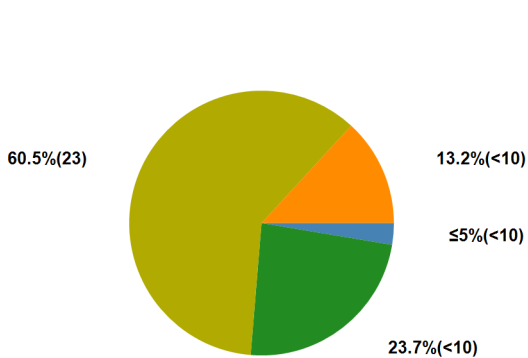

- ≤5%(<10) A. Limited-English Proficiency with less than two Years in English Learner Program.
- 23.7%(<10) B. Students with disabilities for whom participation in statewide accountability system is not appropriate.
- 60.5%(23) C. Students with disabilities receiving two years intensive remediation or previously retained.
- 13.2%(<10) D. Students tested on an alternative assessment (for 2021-2022 this is an alternate form of the 3rd Grade MAAP-ELA).
- ≤5%(<10) E. Students receiving two years intensive remediation and previously retained for two years.
- 100%(38) TOTAL

**Local School Board Promotion / Retention Policy:**

<https://www.mdek12.org/sites/default/files/reports/LBPA/2016/6120.pdf>

**Policy Revision Date : 12/12/2016**



**Literacy Based Promotion Act Annual Report of Performance and Student Retention**

The Literacy Based Promotion Act (LBPA) was enacted to improve the reading skills of Kindergarten through Grade 3 students enrolled in public schools so that every student completing the 3rd grade is able to read at or above grade level. This report displays the components required under [MS Code 37-177-17](#) of the LBPA, which include the number and percentage of students: scoring at each performance level on the state assessment in reading and math, taking the alternative assessments (retest), being retained at each grade level Kindergarten through 8th grade, passing for good-cause exemptions; and any revised district policies for promotion and retention.

**District: Scott County School District(6200) School Year : 2021-2022**

**State Assessment - 3rd Grade ELA**

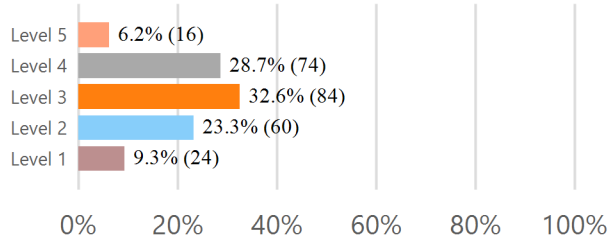

**State Assessment - 3rd Grade Math**

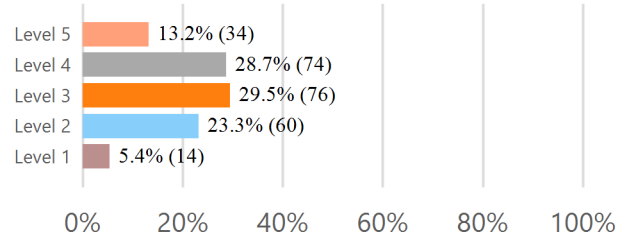

Level 4 and 5 indicate proficiency

**3rd Grade Reading Assessment for Promotion**

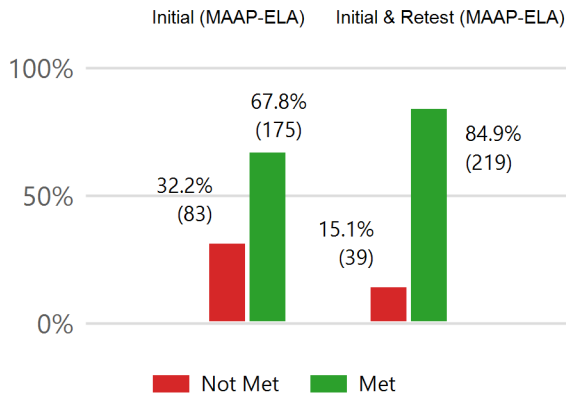

**Students Retained K-8th**

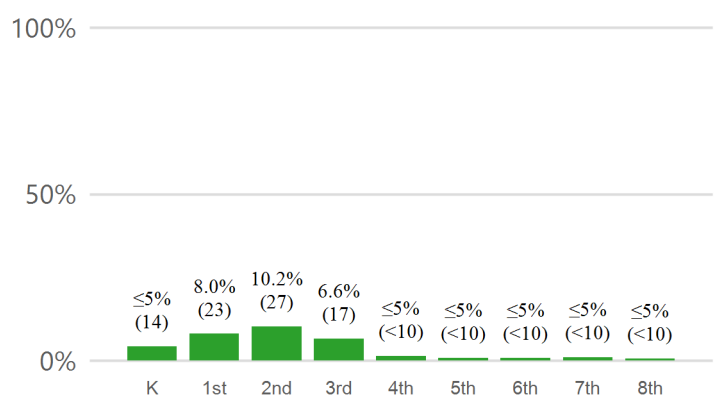

**Students Promoted by Good Cause Exemption**

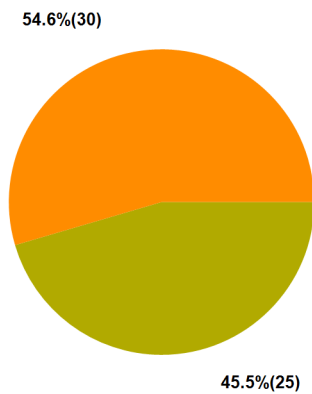

- ≤5%(<10) A. Limited-English Proficiency with less than two Years in English Learner Program.
- ≤5%(<10) B. Students with disabilities for whom participation in statewide accountability system is not appropriate.
- 45.5%(25) C. Students with disabilities receiving two years intensive remediation or previously retained.
- 54.6%(30) D. Students tested on an alternative assessment (for 2021-2022 this is an alternate form of the 3rd Grade MAAP-ELA).
- ≤5%(<10) E. Students receiving two years intensive remediation and previously retained for two years.
- 100%(55) **TOTAL**

**Local School Board Promotion / Retention Policy:**

<https://www.mdek12.org/sites/default/files/reports/LBPA/2022/6200.pdf>

**Policy Revision Date : 09/13/2022**



## Literacy Based Promotion Act Annual Report of Performance and Student Retention

The Literacy Based Promotion Act (LBPA) was enacted to improve the reading skills of Kindergarten through Grade 3 students enrolled in public schools so that every student completing the 3rd grade is able to read at or above grade level. This report displays the components required under [MS Code 37-177-17](#) of the LBPA, which include the number and percentage of students: scoring at each performance level on the state assessment in reading and math, taking the alternative assessments (retest), being retained at each grade level Kindergarten through 8th grade, passing for good-cause exemptions; and any revised district policies for promotion and retention.

### District: Forest Municipal School District(6220) School Year : 2021-2022

**State Assessment - 3rd Grade ELA**

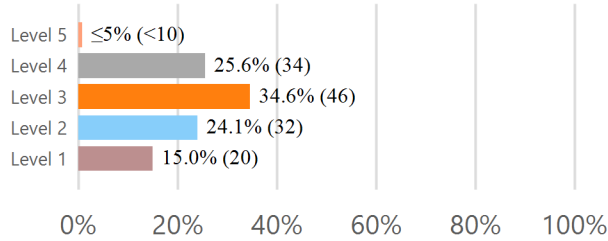

**State Assessment - 3rd Grade Math**

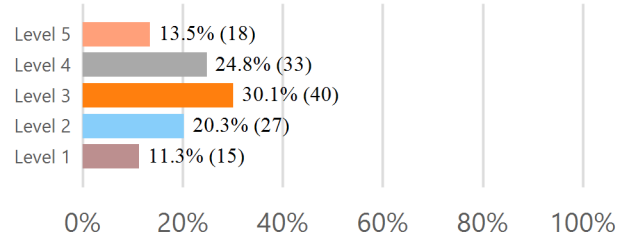

Level 4 and 5 indicate proficiency

#### 3rd Grade Reading Assessment for Promotion

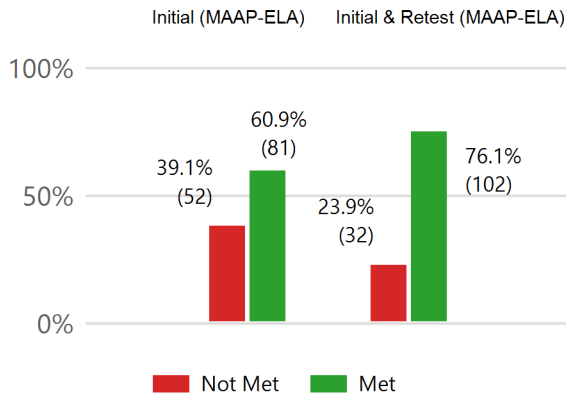

#### Students Retained K-8th

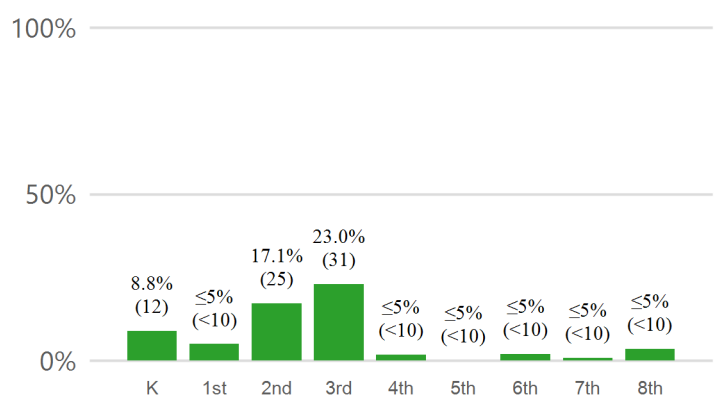

#### Students Promoted by Good Cause Exemption

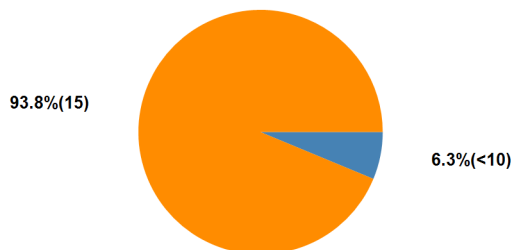

- 6.3% (<math>< 10</math>) A. Limited-English Proficiency with less than two Years in English Learner Program.
- $\le 5\%$  (<math>< 10</math>) B. Students with disabilities for whom participation in statewide accountability system is not appropriate.
- $\le 5\%$  (<math>< 10</math>) C. Students with disabilities receiving two years intensive remediation or previously retained.
- 93.8% (15) D. Students tested on an alternative assessment (for 2021-2022 this is an alternate form of the 3rd Grade MAAP-ELA).
- $\le 5\%$  (<math>< 10</math>) E. Students receiving two years intensive remediation and previously retained for two years.
- 100% (16) **TOTAL**

#### Local School Board Promotion / Retention Policy:

<https://www.mdek12.org/sites/default/files/reports/LBPA/2020/6220.pdf>

**Policy Revision Date : 08/17/2020**



## Literacy Based Promotion Act Annual Report of Performance and Student Retention

The Literacy Based Promotion Act (LBPA) was enacted to improve the reading skills of Kindergarten through Grade 3 students enrolled in public schools so that every student completing the 3rd grade is able to read at or above grade level. This report displays the components required under [MS Code 37-177-17](#) of the LBPA, which include the number and percentage of students: scoring at each performance level on the state assessment in reading and math, taking the alternative assessments (retest), being retained at each grade level Kindergarten through 8th grade, passing for good-cause exemptions; and any revised district policies for promotion and retention.

### District: South Delta School District(6312)      School Year : 2021-2022

**State Assessment - 3rd Grade ELA**

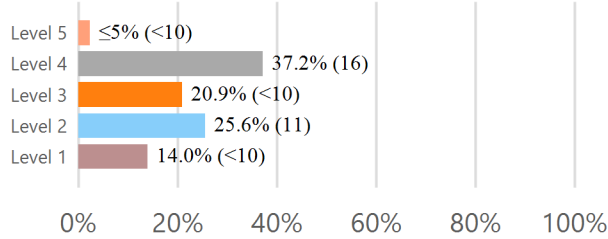

**State Assessment - 3rd Grade Math**

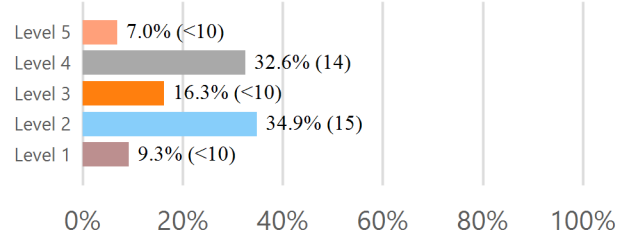

Level 4 and 5 indicate proficiency

**3rd Grade Reading Assessment for Promotion**

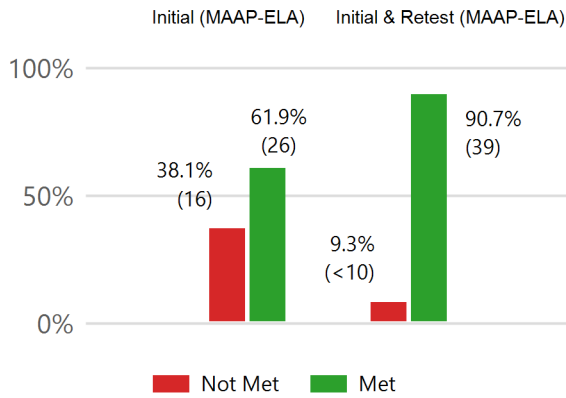

**Students Retained K-8th**

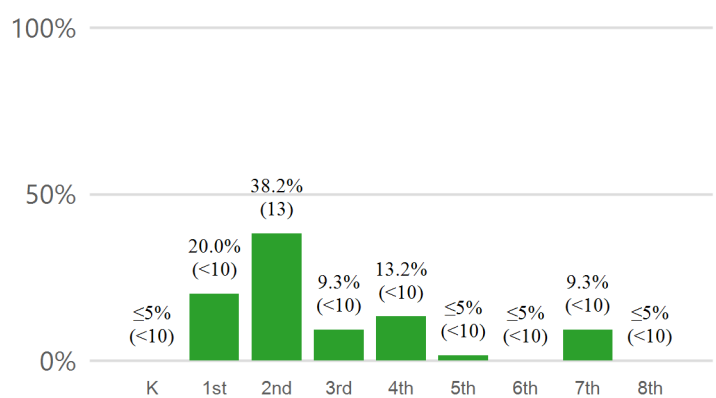

### Students Promoted by Good Cause Exemption

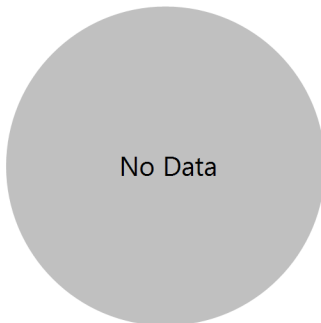

- A. Limited-English Proficiency with less than two Years in English Learner Program.
- B. Students with disabilities for whom participation in statewide accountability system is not appropriate.
- C. Students with disabilities receiving two years intensive remediation or previously retained.
- D. Students tested on an alternative assessment (for 2021-2022 this is an alternate form of the 3rd Grade MAAP-ELA).
- E. Students receiving two years intensive remediation and previously retained for two years.

**TOTAL**

**Local School Board Promotion / Retention Policy:**

<https://www.mdek12.org/sites/default/files/reports/LBPA/2021/6312.pdf>

**Policy Revision Date :** 08/10/2021



**Literacy Based Promotion Act Annual Report of Performance and Student Retention**

The Literacy Based Promotion Act (LBPA) was enacted to improve the reading skills of Kindergarten through Grade 3 students enrolled in public schools so that every student completing the 3rd grade is able to read at or above grade level. This report displays the components required under [MS Code 37-177-17](#) of the LBPA, which include the number and percentage of students: scoring at each performance level on the state assessment in reading and math, taking the alternative assessments (retest), being retained at each grade level Kindergarten through 8th grade, passing for good-cause exemptions; and any revised district policies for promotion and retention.

**District: Simpson County School District(6400) School Year : 2021-2022**

**State Assessment - 3rd Grade ELA**

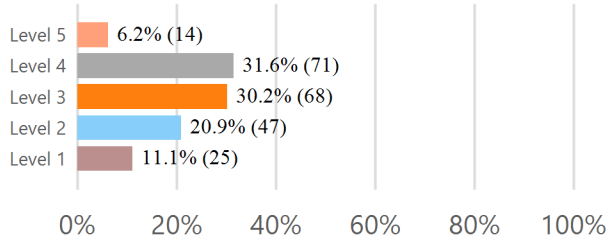

**State Assessment - 3rd Grade Math**

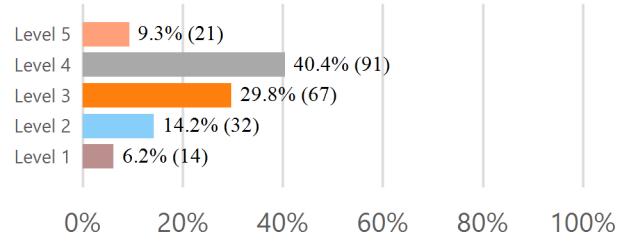

Level 4 and 5 indicate proficiency

**3rd Grade Reading Assessment for Promotion**

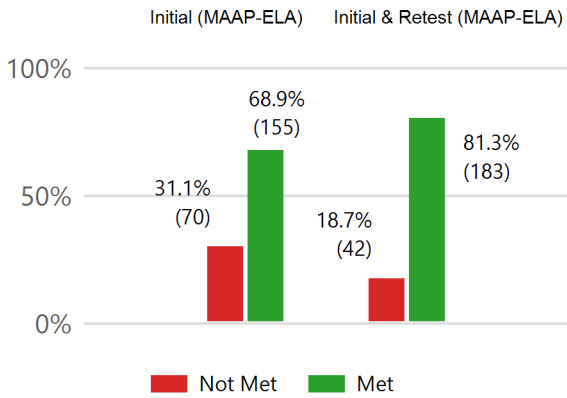

**Students Retained K-8th**

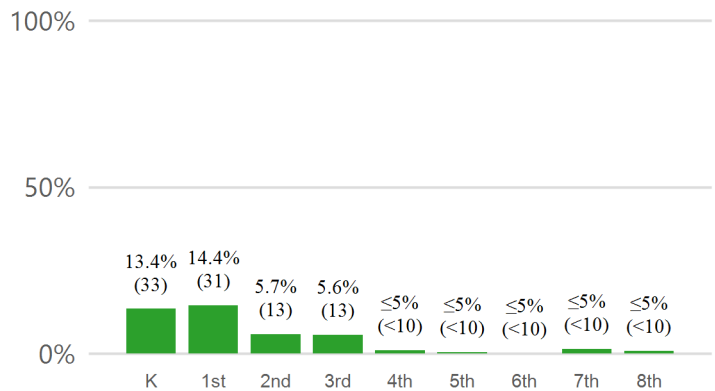

**Students Promoted by Good Cause Exemption**

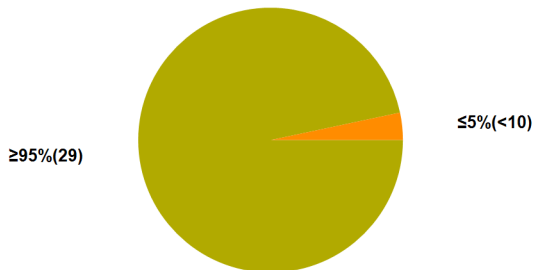

- ≤5% (<10) A. Limited-English Proficiency with less than two Years in English Learner Program.
  - ≤5% (<10) B. Students with disabilities for whom participation in statewide accountability system is not appropriate.
  - ≥95% (29) C. Students with disabilities receiving two years intensive remediation or previously retained.
  - ≤5% (<10) D. Students tested on an alternative assessment (for 2021-2022 this is an alternate form of the 3rd Grade MAAP-ELA).
  - ≤5% (<10) E. Students receiving two years intensive remediation and previously retained for two years.
- 100% (30) TOTAL**

**Local School Board Promotion / Retention Policy:**

<https://www.mdek12.org/sites/default/files/reports/LBPA/2016/6400.pdf>

**Policy Revision Date : 03/10/2016**



**Literacy Based Promotion Act Annual Report of Performance and Student Retention**

The Literacy Based Promotion Act (LBPA) was enacted to improve the reading skills of Kindergarten through Grade 3 students enrolled in public schools so that every student completing the 3rd grade is able to read at or above grade level. This report displays the components required under [MS Code 37-177-17](#) of the LBPA, which include the number and percentage of students: scoring at each performance level on the state assessment in reading and math, taking the alternative assessments (retest), being retained at each grade level Kindergarten through 8th grade, passing for good-cause exemptions; and any revised district policies for promotion and retention.

**District: Smith County School District(6500) School Year : 2021-2022**

**State Assessment - 3rd Grade ELA**

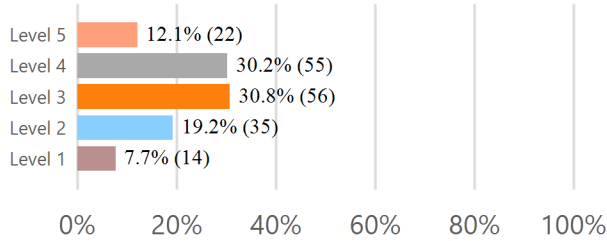

**State Assessment - 3rd Grade Math**

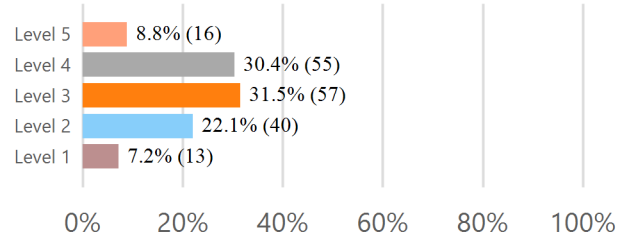

Level 4 and 5 indicate proficiency

**3rd Grade Reading Assessment for Promotion**

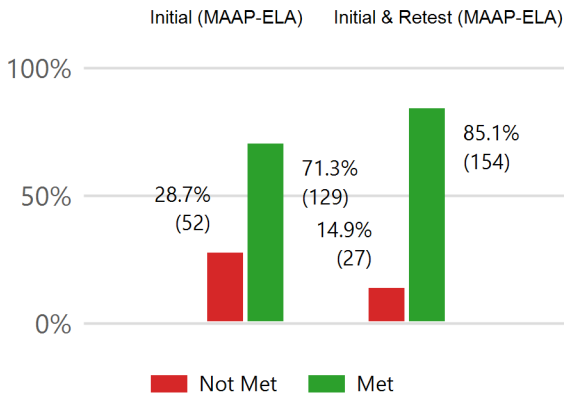

**Students Retained K-8th**

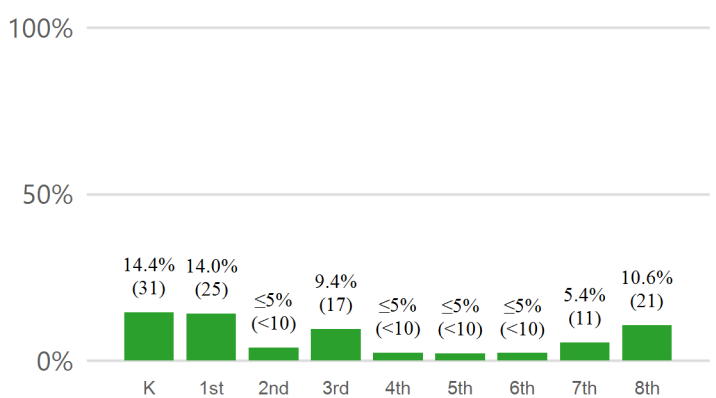

**Students Promoted by Good Cause Exemption**

60.0%(<10)

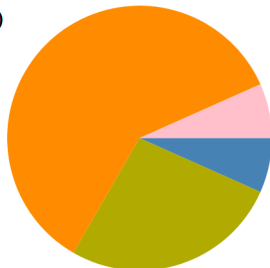

26.7%(<10)

6.7%(<10) A. Limited-English Proficiency with less than two Years in English Learner Program.

≤5%(<10) B. Students with disabilities for whom participation in statewide accountability system is not appropriate.

26.7%(<10) C. Students with disabilities receiving two years intensive remediation or previously retained.

60.0%(<10) D. Students tested on an alternative assessment (for 2021-2022 this is an alternate form of the 3rd Grade MAAP-ELA).

6.7%(<10) E. Students receiving two years intensive remediation and previously retained for two years.

100%(15) TOTAL

**Local School Board Promotion / Retention Policy:**

<https://www.mdek12.org/sites/default/files/reports/LBPA/2022/6500.pdf>

**Policy Revision Date : 08/22/2022**





**Literacy Based Promotion Act Annual Report of Performance and Student Retention**

The Literacy Based Promotion Act (LBPA) was enacted to improve the reading skills of Kindergarten through Grade 3 students enrolled in public schools so that every student completing the 3rd grade is able to read at or above grade level. This report displays the components required under [MS Code 37-177-17](#) of the LBPA, which include the number and percentage of students: scoring at each performance level on the state assessment in reading and math, taking the alternative assessments (retest), being retained at each grade level Kindergarten through 8th grade, passing for good-cause exemptions; and any revised district policies for promotion and retention.

**District: Stone County School District(6600) School Year : 2021-2022**

**State Assessment - 3rd Grade ELA**

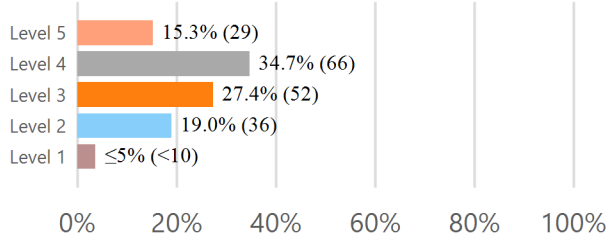

**State Assessment - 3rd Grade Math**

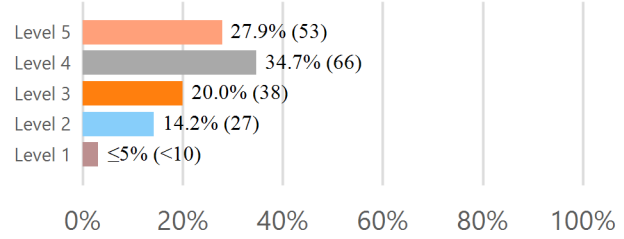

Level 4 and 5 indicate proficiency

**3rd Grade Reading Assessment for Promotion**

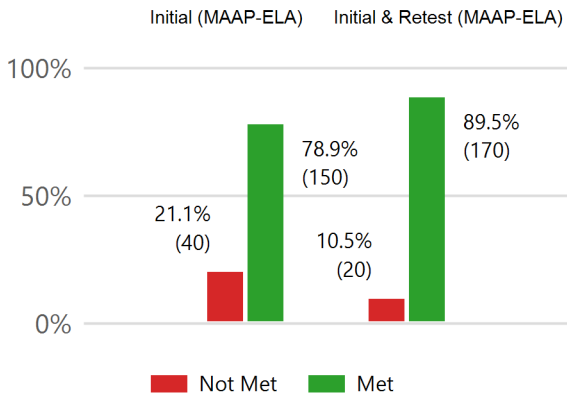

**Students Retained K-8th**

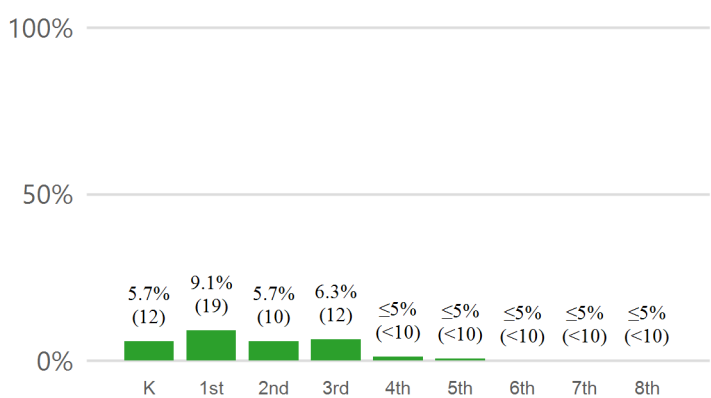

**Students Promoted by Good Cause Exemption**

70.4%(19)

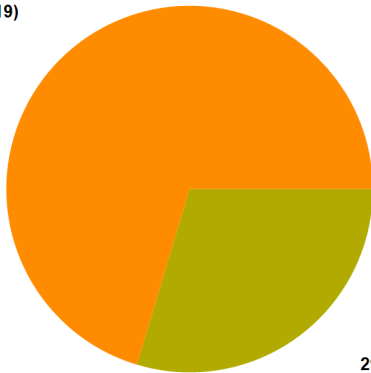

- ≤5%(<10) A. Limited-English Proficiency with less than two Years in English Learner Program.
- ≤5%(<10) B. Students with disabilities for whom participation in statewide accountability system is not appropriate.
- 29.6%(<10) C. Students with disabilities receiving two years intensive remediation or previously retained.
- 70.4%(19) D. Students tested on an alternative assessment (for 2021-2022 this is an alternate form of the 3rd Grade MAAP-ELA).
- ≤5%(<10) E. Students receiving two years intensive remediation and previously retained for two years.
- 100%(27) TOTAL

**Local School Board Promotion / Retention Policy:**

<https://www.mdek12.org/sites/default/files/reports/LBPA/2022/6600.pdf>

**Policy Revision Date : 06/06/2022**



**Literacy Based Promotion Act Annual Report of Performance and Student Retention**

The Literacy Based Promotion Act (LBPA) was enacted to improve the reading skills of Kindergarten through Grade 3 students enrolled in public schools so that every student completing the 3rd grade is able to read at or above grade level. This report displays the components required under [MS Code 37-177-17](#) of the LBPA, which include the number and percentage of students: scoring at each performance level on the state assessment in reading and math, taking the alternative assessments (retest), being retained at each grade level Kindergarten through 8th grade, passing for good-cause exemptions; and any revised district policies for promotion and retention.

**District: Sunflower County Consolidated School District(6711) School Year : 2021-2022**

**State Assessment - 3rd Grade ELA**

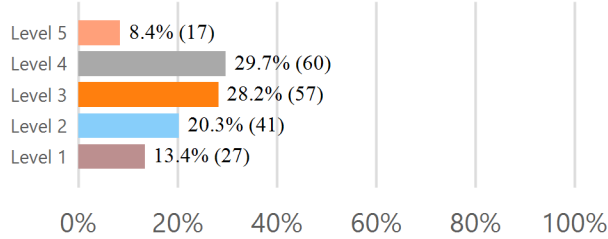

**State Assessment - 3rd Grade Math**

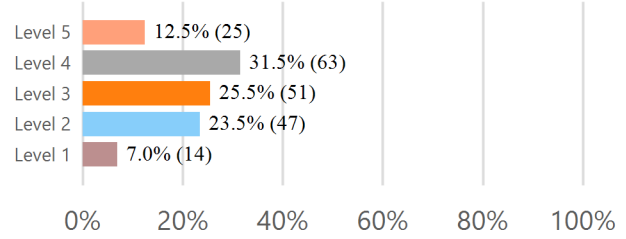

Level 4 and 5 indicate proficiency

**3rd Grade Reading Assessment for Promotion**

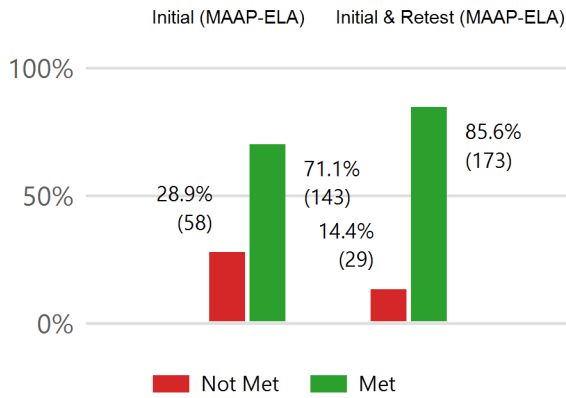

**Students Retained K-8th**

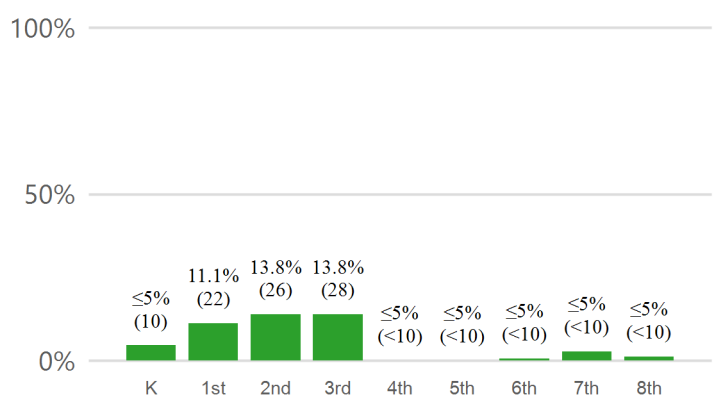

**Students Promoted by Good Cause Exemption**

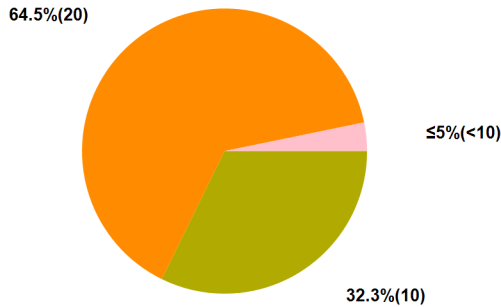

- ≤5%(<10) A. Limited-English Proficiency with less than two Years in English Learner Program.
- ≤5%(<10) B. Students with disabilities for whom participation in statewide accountability system is not appropriate.
- 32.3%(10) C. Students with disabilities receiving two years intensive remediation or previously retained.
- 64.5%(20) D. Students tested on an alternative assessment (for 2021-2022 this is an alternate form of the 3rd Grade MAAP-ELA).
- ≤5%(<10) E. Students receiving two years intensive remediation and previously retained for two years.
- 100%(31) **TOTAL**

**Local School Board Promotion / Retention Policy:**

<https://www.mdek12.org/sites/default/files/reports/LBPA/2019/6711.pdf>

**Policy Revision Date : 10/08/2019**



**Literacy Based Promotion Act Annual Report of Performance and Student Retention**

The Literacy Based Promotion Act (LBPA) was enacted to improve the reading skills of Kindergarten through Grade 3 students enrolled in public schools so that every student completing the 3rd grade is able to read at or above grade level. This report displays the components required under [MS Code 37-177-17](#) of the LBPA, which include the number and percentage of students: scoring at each performance level on the state assessment in reading and math, taking the alternative assessments (retest), being retained at each grade level Kindergarten through 8th grade, passing for good-cause exemptions; and any revised district policies for promotion and retention.

**District: East Tallahatchie School District(6811) School Year : 2021-2022**

**State Assessment - 3rd Grade ELA**

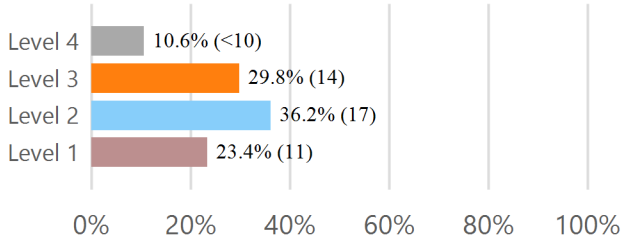

**State Assessment - 3rd Grade Math**

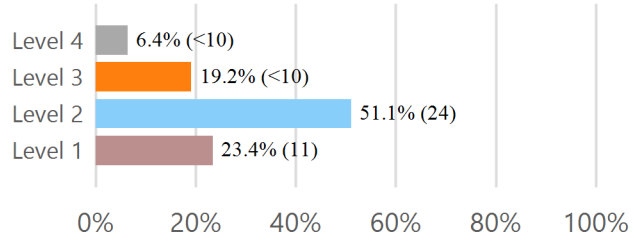

Level 4 and 5 indicate proficiency

**3rd Grade Reading Assessment for Promotion**

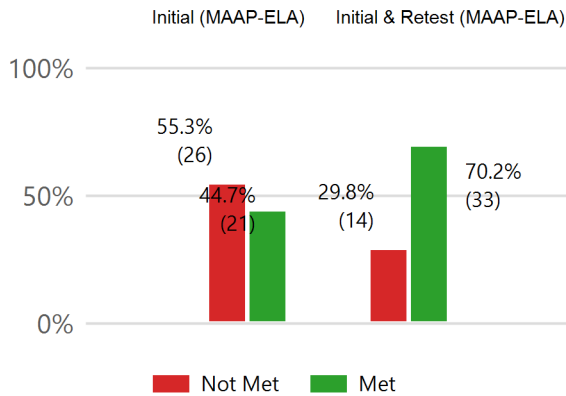

**Students Retained K-8th**

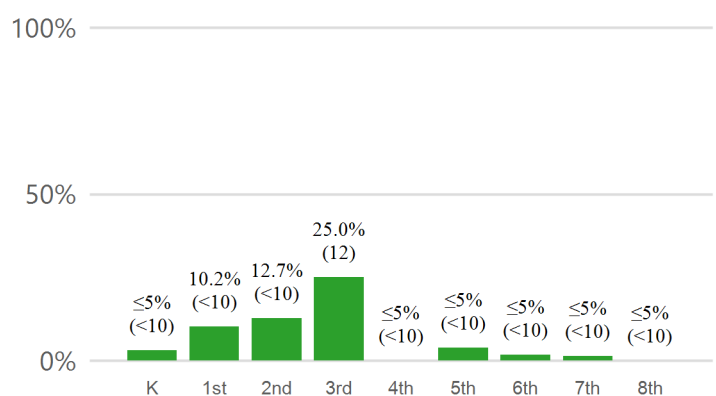

**Students Promoted by Good Cause Exemption**

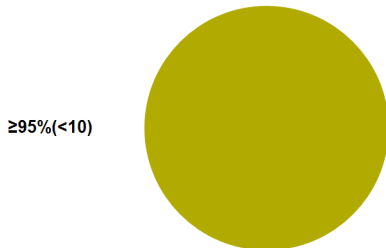

- ≤5% (<10) A. Limited-English Proficiency with less than two Years in English Learner Program.
- ≤5% (<10) B. Students with disabilities for whom participation in statewide accountability system is not appropriate.
- ≥95% (<10) C. Students with disabilities receiving two years intensive remediation or previously retained.
- ≤5% (<10) D. Students tested on an alternative assessment (for 2021-2022 this is an alternate form of the 3rd Grade MAAP-ELA).
- ≤5% (<10) E. Students receiving two years intensive remediation and previously retained for two years.
- 100% (<10) TOTAL**

**Local School Board Promotion / Retention Policy:**

<https://www.mdek12.org/sites/default/files/reports/LBPA/2022/6811.pdf>

**Policy Revision Date : 09/12/2022**



**Literacy Based Promotion Act Annual Report of Performance and Student Retention**

The Literacy Based Promotion Act (LBPA) was enacted to improve the reading skills of Kindergarten through Grade 3 students enrolled in public schools so that every student completing the 3rd grade is able to read at or above grade level. This report displays the components required under [MS Code 37-177-17](#) of the LBPA, which include the number and percentage of students: scoring at each performance level on the state assessment in reading and math, taking the alternative assessments (retest), being retained at each grade level Kindergarten through 8th grade, passing for good-cause exemptions; and any revised district policies for promotion and retention.

**District: West Tallahatchie School District(6812) School Year : 2021-2022**

**State Assessment - 3rd Grade ELA**

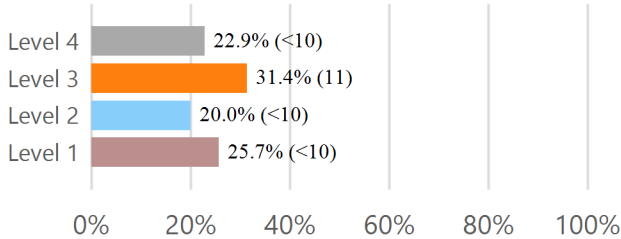

**State Assessment - 3rd Grade Math**

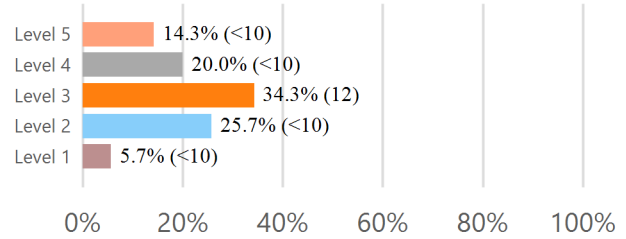

Level 4 and 5 indicate proficiency

**3rd Grade Reading Assessment for Promotion**

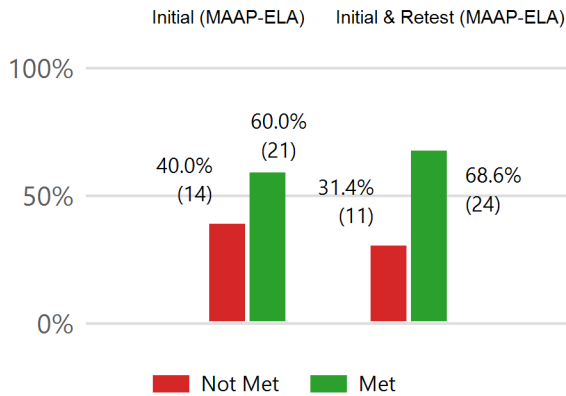

**Students Retained K-8th**

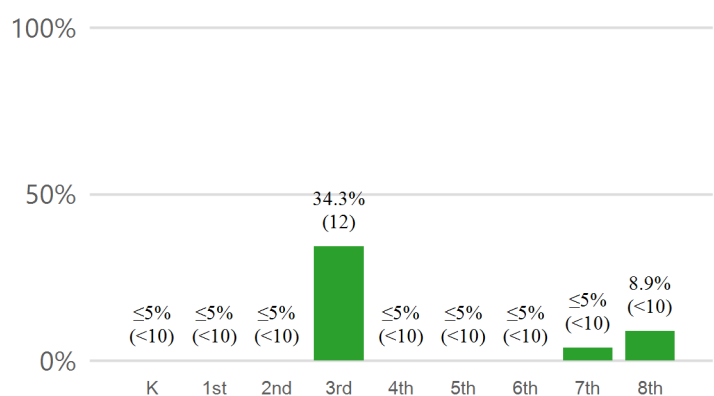

**Students Promoted by Good Cause Exemption**

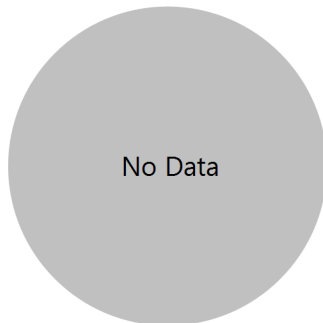

- A. Limited-English Proficiency with less than two Years in English Learner Program.
- B. Students with disabilities for whom participation in statewide accountability system is not appropriate.
- C. Students with disabilities receiving two years intensive remediation or previously retained.
- D. Students tested on an alternative assessment (for 2021-2022 this is an alternate form of the 3rd Grade MAAP-ELA).
- E. Students receiving two years intensive remediation and previously retained for two years.

**TOTAL**

**Local School Board Promotion / Retention Policy:**

<https://districtaccess.mde.k12.ms.us/curriculumandInstruction/LBPA/6812>

**Policy Revision Date :** 10/11/2017





**Literacy Based Promotion Act Annual Report of Performance and Student Retention**

The Literacy Based Promotion Act (LBPA) was enacted to improve the reading skills of Kindergarten through Grade 3 students enrolled in public schools so that every student completing the 3rd grade is able to read at or above grade level. This report displays the components required under [MS Code 37-177-17](#) of the LBPA, which include the number and percentage of students: scoring at each performance level on the state assessment in reading and math, taking the alternative assessments (retest), being retained at each grade level Kindergarten through 8th grade, passing for good-cause exemptions; and any revised district policies for promotion and retention.

**District: Senatobia Municipal School District(6920) School Year : 2021-2022**

**State Assessment - 3rd Grade ELA**

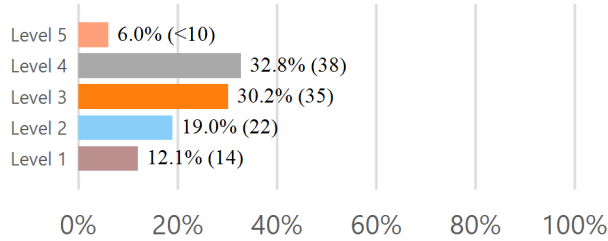

**State Assessment - 3rd Grade Math**

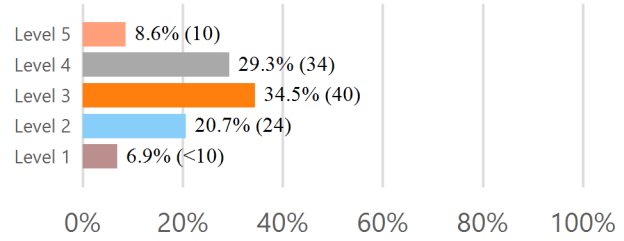

Level 4 and 5 indicate proficiency

**3rd Grade Reading Assessment for Promotion**

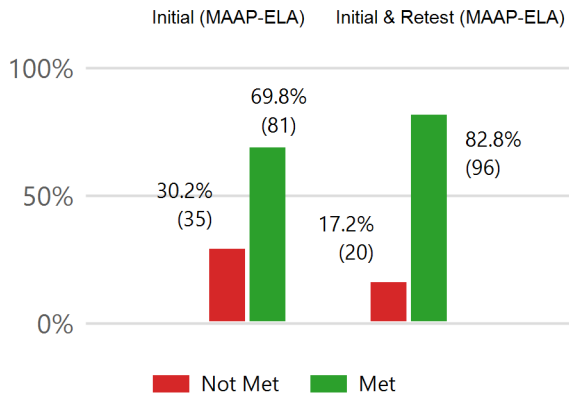

**Students Retained K-8th**

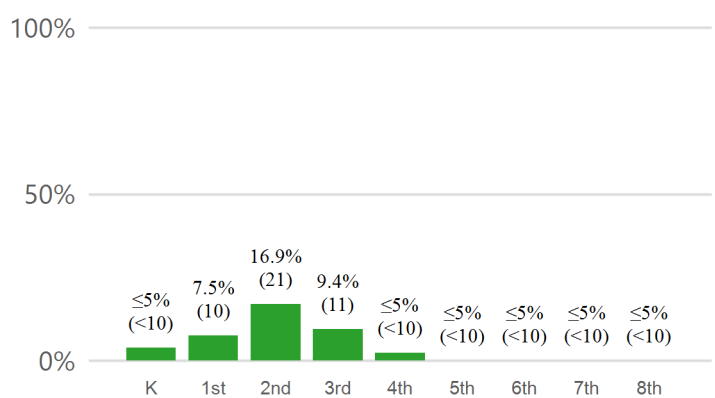

**Students Promoted by Good Cause Exemption**

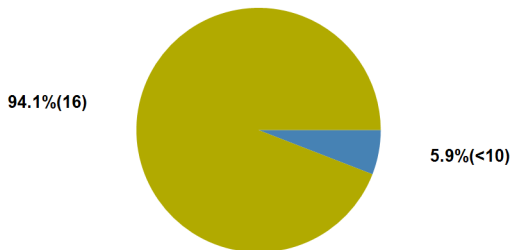

- 5.9%(<10) A. Limited-English Proficiency with less than two Years in English Learner Program.
- ≤5%(<10) B. Students with disabilities for whom participation in statewide accountability system is not appropriate.
- 94.1%(16) C. Students with disabilities receiving two years intensive remediation or previously retained.
- ≤5%(<10) D. Students tested on an alternative assessment (for 2021-2022 this is an alternate form of the 3rd Grade MAAP-ELA).
- ≤5%(<10) E. Students receiving two years intensive remediation and previously retained for two years.
- 100%(17) **TOTAL**

**Local School Board Promotion / Retention Policy:**

<https://www.mdek12.org/sites/default/files/reports/LBPA/2021/6920.pdf>

**Policy Revision Date : 08/02/2021**



**Literacy Based Promotion Act Annual Report of Performance and Student Retention**

The Literacy Based Promotion Act (LBPA) was enacted to improve the reading skills of Kindergarten through Grade 3 students enrolled in public schools so that every student completing the 3rd grade is able to read at or above grade level. This report displays the components required under [MS Code 37-177-17](#) of the LBPA, which include the number and percentage of students: scoring at each performance level on the state assessment in reading and math, taking the alternative assessments (retest), being retained at each grade level Kindergarten through 8th grade, passing for good-cause exemptions; and any revised district policies for promotion and retention.

**District: North Tippah School District(7011) School Year : 2021-2022**

**State Assessment - 3rd Grade ELA**

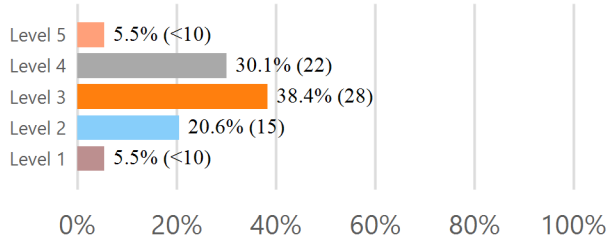

**State Assessment - 3rd Grade Math**

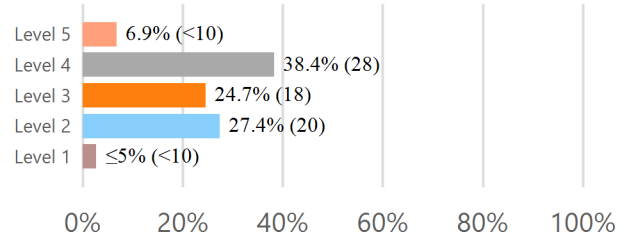

Level 4 and 5 indicate proficiency

**3rd Grade Reading Assessment for Promotion**

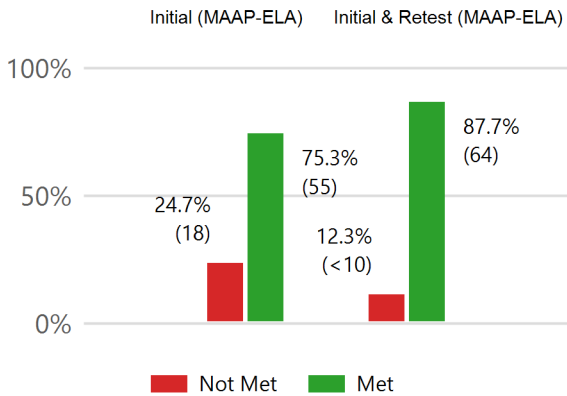

**Students Retained K-8th**

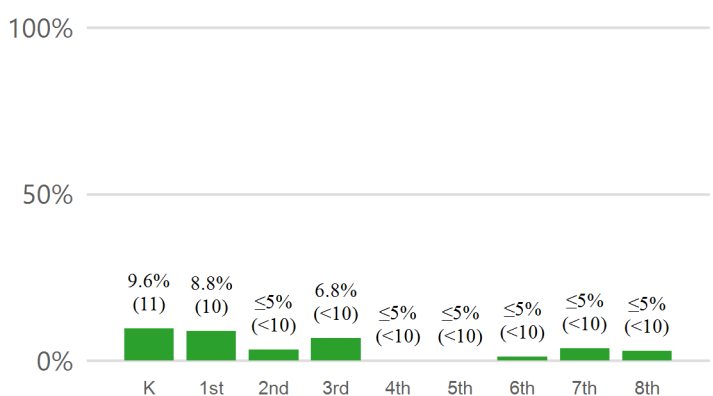

**Students Promoted by Good Cause Exemption**

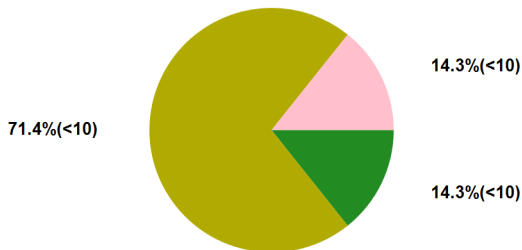

- ≤5%(<10) A. Limited-English Proficiency with less than two Years in English Learner Program.
- 14.3%(<10) B. Students with disabilities for whom participation in statewide accountability system is not appropriate.
- 71.4%(<10) C. Students with disabilities receiving two years intensive remediation or previously retained.
- ≤5%(<10) D. Students tested on an alternative assessment (for 2021-2022 this is an alternate form of the 3rd Grade MAAP-ELA).
- 14.3%(<10) E. Students receiving two years intensive remediation and previously retained for two years.
- 100%(<10) TOTAL

**Local School Board Promotion / Retention Policy:**

<https://www.mdek12.org/sites/default/files/reports/LBPA/2020/7011.pdf>

**Policy Revision Date : 01/09/2020**



**Literacy Based Promotion Act Annual Report of Performance and Student Retention**

The Literacy Based Promotion Act (LBPA) was enacted to improve the reading skills of Kindergarten through Grade 3 students enrolled in public schools so that every student completing the 3rd grade is able to read at or above grade level. This report displays the components required under [MS Code 37-177-17](#) of the LBPA, which include the number and percentage of students: scoring at each performance level on the state assessment in reading and math, taking the alternative assessments (retest), being retained at each grade level Kindergarten through 8th grade, passing for good-cause exemptions; and any revised district policies for promotion and retention.

**District: South Tippah School District(7012) School Year : 2021-2022**

**State Assessment - 3rd Grade ELA**

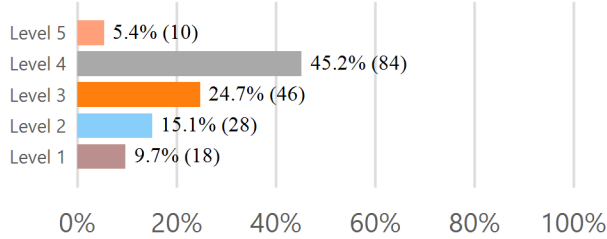

**State Assessment - 3rd Grade Math**

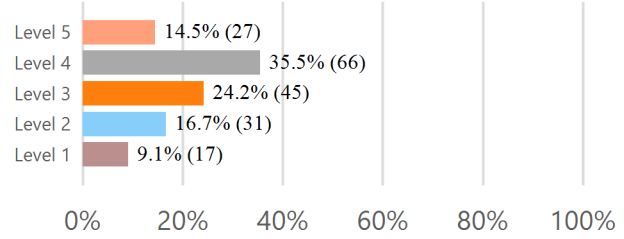

Level 4 and 5 indicate proficiency

**3rd Grade Reading Assessment for Promotion**

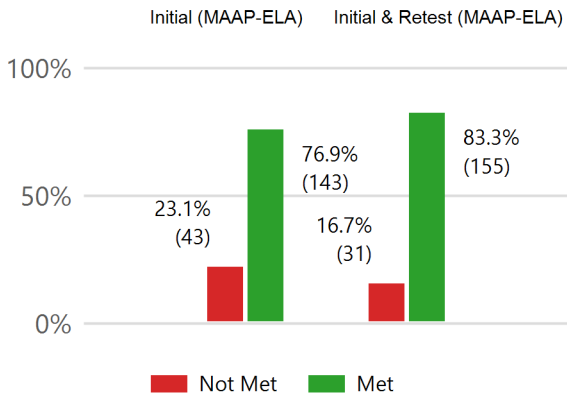

**Students Retained K-8th**

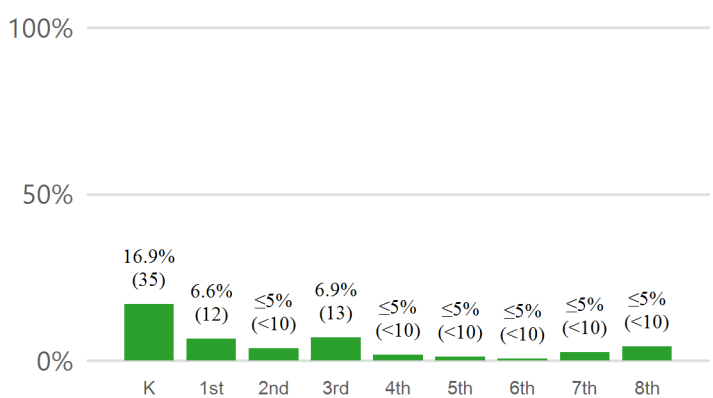

**Students Promoted by Good Cause Exemption**

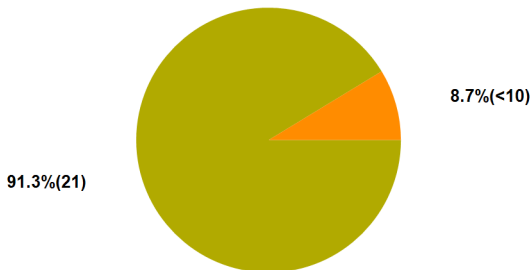

- ≤5% (<10) **A.** Limited-English Proficiency with less than two Years in English Learner Program.
- ≤5% (<10) **B.** Students with disabilities for whom participation in statewide accountability system is not appropriate.
- 91.3%(21) **C.** Students with disabilities receiving two years intensive remediation or previously retained.
- 8.7%(<10) **D.** Students tested on an alternative assessment (for 2021-2022 this is an alternate form of the 3rd Grade MAAP-ELA).
- ≤5% (<10) **E.** Students receiving two years intensive remediation and previously retained for two years.
- 100%(23) **TOTAL**

**Local School Board Promotion / Retention Policy:**

<https://www.mdek12.org/sites/default/files/reports/LBPA/2019/7012.pdf>

**Policy Revision Date : 09/17/2019**





**Literacy Based Promotion Act Annual Report of Performance and Student Retention**

The Literacy Based Promotion Act (LBPA) was enacted to improve the reading skills of Kindergarten through Grade 3 students enrolled in public schools so that every student completing the 3rd grade is able to read at or above grade level. This report displays the components required under [MS Code 37-177-17](#) of the LBPA, which include the number and percentage of students: scoring at each performance level on the state assessment in reading and math, taking the alternative assessments (retest), being retained at each grade level Kindergarten through 8th grade, passing for good-cause exemptions; and any revised district policies for promotion and retention.

**District: Tishomingo County School District(7100) School Year : 2021-2022**

**State Assessment - 3rd Grade ELA**

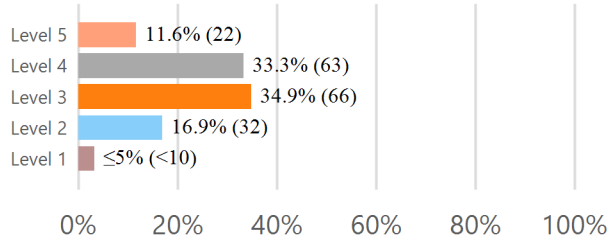

**State Assessment - 3rd Grade Math**

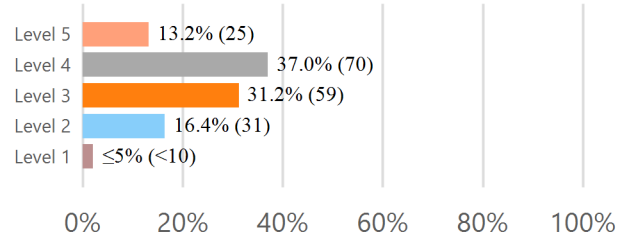

Level 4 and 5 indicate proficiency

**3rd Grade Reading Assessment for Promotion**

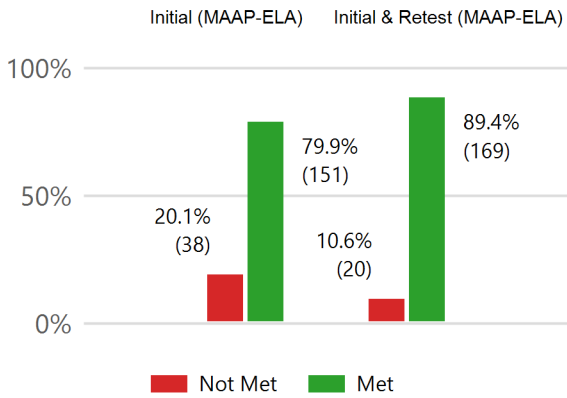

**Students Retained K-8th**

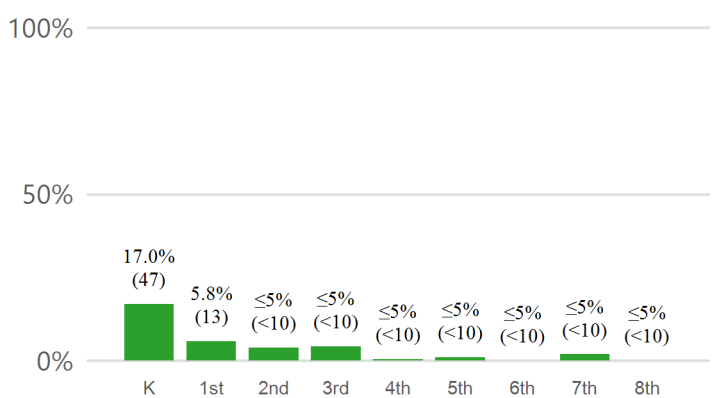

**Students Promoted by Good Cause Exemption**

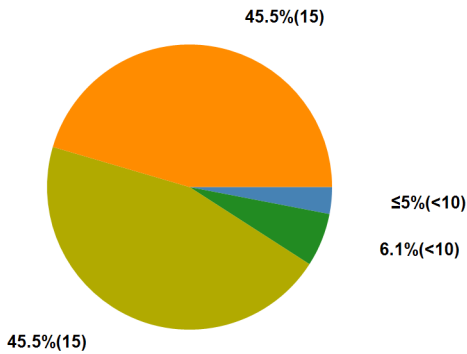

- ≤5%(<10) A. Limited-English Proficiency with less than two Years in English Learner Program.
- 6.1%(<10) B. Students with disabilities for whom participation in statewide accountability system is not appropriate.
- 45.5%(15) C. Students with disabilities receiving two years intensive remediation or previously retained.
- 45.5%(15) D. Students tested on an alternative assessment (for 2021-2022 this is an alternate form of the 3rd Grade MAAP-ELA).
- ≤5%(<10) E. Students receiving two years intensive remediation and previously retained for two years.
- 100%(33) TOTAL

**Local School Board Promotion / Retention Policy:**

<https://www.mdek12.org/sites/default/files/reports/LBPA/2022/7100.pdf>

**Policy Revision Date : 07/21/2022**



**Literacy Based Promotion Act Annual Report of Performance and Student Retention**

The Literacy Based Promotion Act (LBPA) was enacted to improve the reading skills of Kindergarten through Grade 3 students enrolled in public schools so that every student completing the 3rd grade is able to read at or above grade level. This report displays the components required under [MS Code 37-177-17](#) of the LBPA, which include the number and percentage of students: scoring at each performance level on the state assessment in reading and math, taking the alternative assessments (retest), being retained at each grade level Kindergarten through 8th grade, passing for good-cause exemptions; and any revised district policies for promotion and retention.

**District: Tunica County School District(7200) School Year : 2021-2022**

**State Assessment - 3rd Grade ELA**

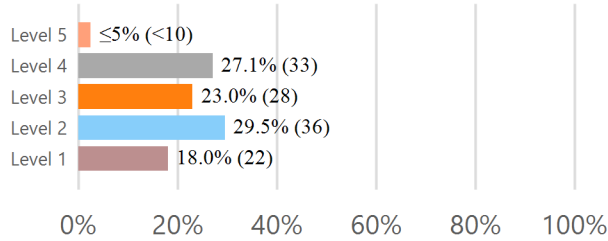

**State Assessment - 3rd Grade Math**

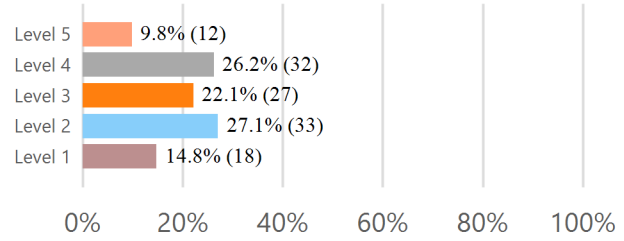

Level 4 and 5 indicate proficiency

**3rd Grade Reading Assessment for Promotion**

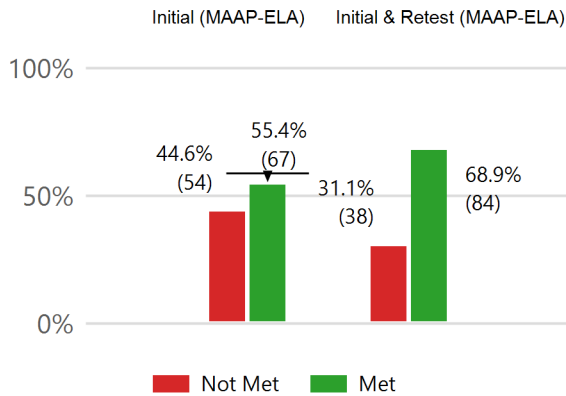

**Students Retained K-8th**

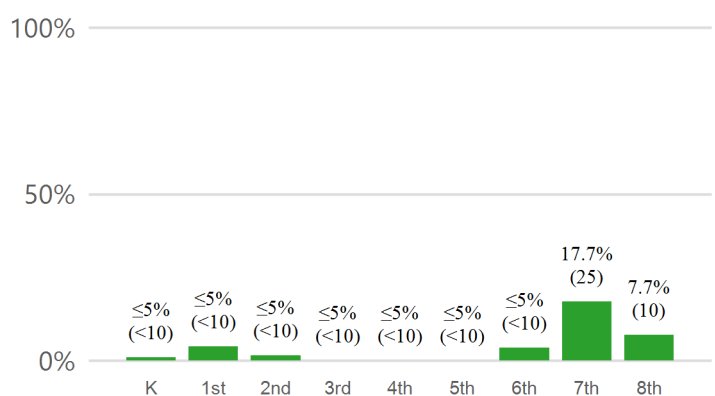

**Students Promoted by Good Cause Exemption**

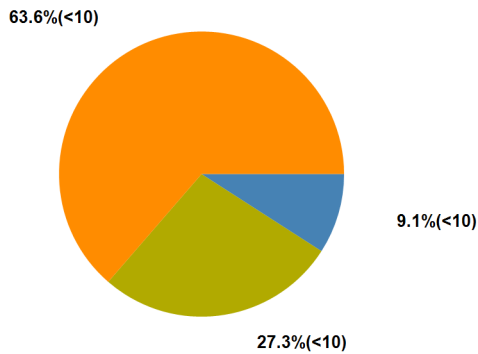

- 9.1%(<10) A. Limited-English Proficiency with less than two Years in English Learner Program.
- ≤5%(<10) B. Students with disabilities for whom participation in statewide accountability system is not appropriate.
- 27.3%(<10) C. Students with disabilities receiving two years intensive remediation or previously retained.
- 63.6%(<10) D. Students tested on an alternative assessment (for 2021-2022 this is an alternate form of the 3rd Grade MAAP-ELA).
- ≤5%(<10) E. Students receiving two years intensive remediation and previously retained for two years.
- 100%(11) **TOTAL**

**Local School Board Promotion / Retention Policy:**

<https://districtaccess.mde.k12.ms.us/curriculumandInstruction/LBPA/7200>

**Policy Revision Date : 09/11/2018**



**Literacy Based Promotion Act Annual Report of Performance and Student Retention**

The Literacy Based Promotion Act (LBPA) was enacted to improve the reading skills of Kindergarten through Grade 3 students enrolled in public schools so that every student completing the 3rd grade is able to read at or above grade level. This report displays the components required under [MS Code 37-177-17](#) of the LBPA, which include the number and percentage of students: scoring at each performance level on the state assessment in reading and math, taking the alternative assessments (retest), being retained at each grade level Kindergarten through 8th grade, passing for good-cause exemptions; and any revised district policies for promotion and retention.

**District: Union County School District(7300) School Year : 2021-2022**

**State Assessment - 3rd Grade ELA**

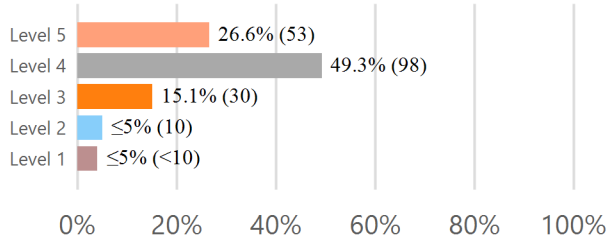

**State Assessment - 3rd Grade Math**

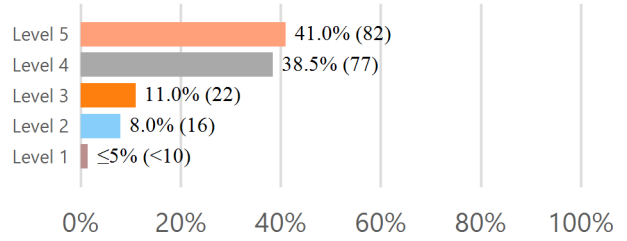

Level 4 and 5 indicate proficiency

**3rd Grade Reading Assessment for Promotion**

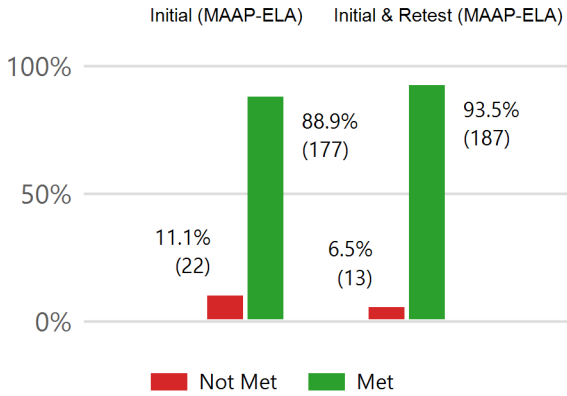

**Students Retained K-8th**

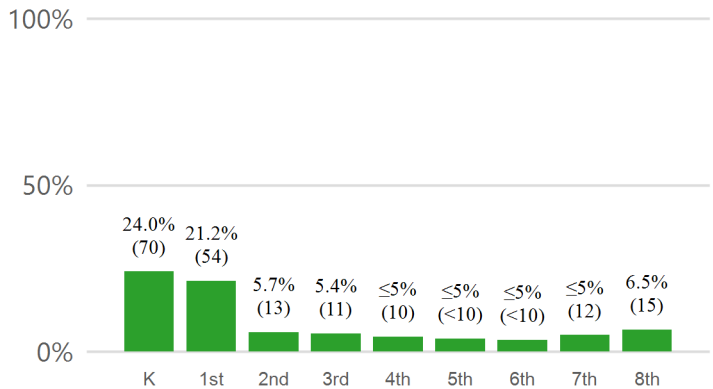

**Students Promoted by Good Cause Exemption**

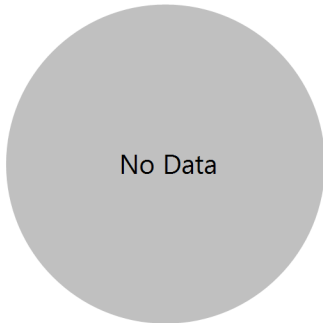

- A. Limited-English Proficiency with less than two Years in English Learner Program.
- B. Students with disabilities for whom participation in statewide accountability system is not appropriate.
- C. Students with disabilities receiving two years intensive remediation or previously retained.
- D. Students tested on an alternative assessment (for 2021-2022 this is an alternate form of the 3rd Grade MAAP-ELA).
- E. Students receiving two years intensive remediation and previously retained for two years.

**TOTAL**

**Local School Board Promotion / Retention Policy:**

<https://www.mdek12.org/sites/default/files/reports/LBPA/2022/7300.pdf>

**Policy Revision Date : 08/24/2022**



**Literacy Based Promotion Act Annual Report of Performance and Student Retention**

The Literacy Based Promotion Act (LBPA) was enacted to improve the reading skills of Kindergarten through Grade 3 students enrolled in public schools so that every student completing the 3rd grade is able to read at or above grade level. This report displays the components required under [MS Code 37-177-17](#) of the LBPA, which include the number and percentage of students: scoring at each performance level on the state assessment in reading and math, taking the alternative assessments (retest), being retained at each grade level Kindergarten through 8th grade, passing for good-cause exemptions; and any revised district policies for promotion and retention.

**District: New Albany School District(7320) School Year : 2021-2022**

**State Assessment - 3rd Grade ELA**

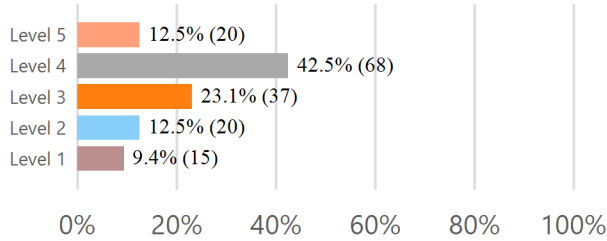

**State Assessment - 3rd Grade Math**

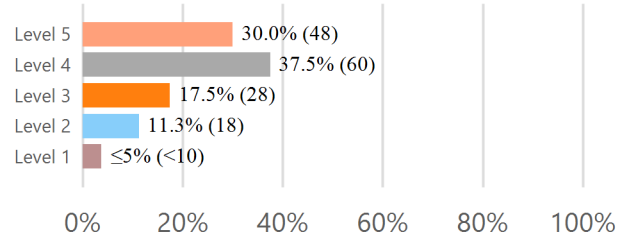

Level 4 and 5 indicate proficiency

**3rd Grade Reading Assessment for Promotion**

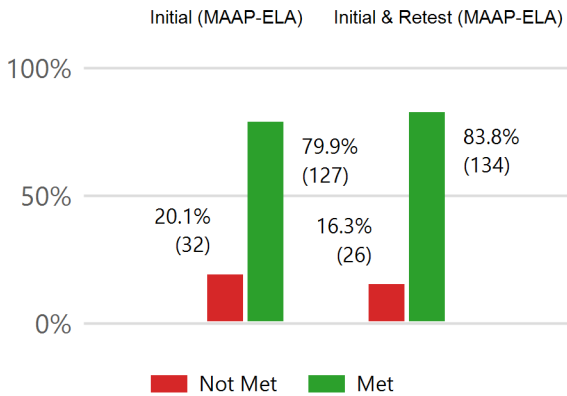

**Students Retained K-8th**

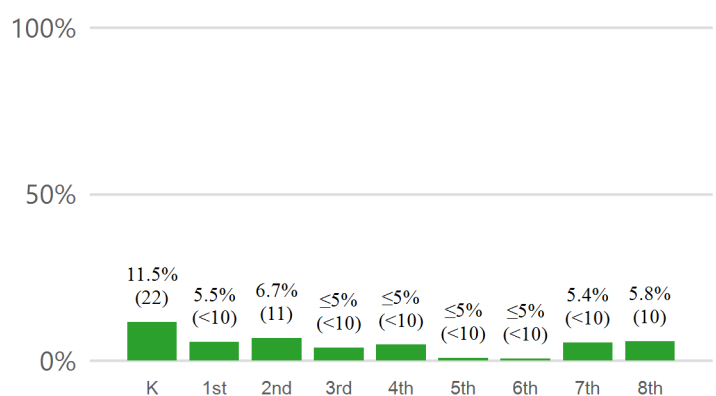

**Students Promoted by Good Cause Exemption**

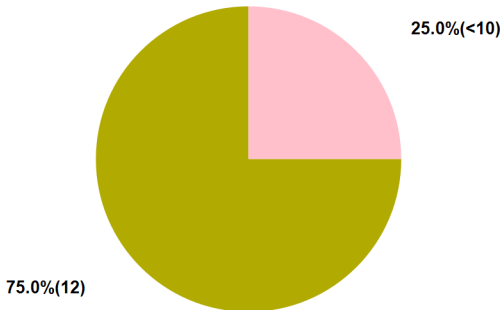

- ≤5%(<10) A. Limited-English Proficiency with less than two Years in English Learner Program.
- ≤5%(<10) B. Students with disabilities for whom participation in statewide accountability system is not appropriate.
- 75.0%(12) C. Students with disabilities receiving two years intensive remediation or previously retained.
- ≤5%(<10) D. Students tested on an alternative assessment (for 2021-2022 this is an alternate form of the 3rd Grade MAAP-ELA).
- 25.0%(<10) E. Students receiving two years intensive remediation and previously retained for two years.
- 100%(16) TOTAL

**Local School Board Promotion / Retention Policy:**

<https://www.mdek12.org/sites/default/files/reports/LBPA/2017/7320.pdf>

**Policy Revision Date : 12/04/2017**



**Literacy Based Promotion Act Annual Report of Performance and Student Retention**

The Literacy Based Promotion Act (LBPA) was enacted to improve the reading skills of Kindergarten through Grade 3 students enrolled in public schools so that every student completing the 3rd grade is able to read at or above grade level. This report displays the components required under [MS Code 37-177-17](#) of the LBPA, which include the number and percentage of students: scoring at each performance level on the state assessment in reading and math, taking the alternative assessments (retest), being retained at each grade level Kindergarten through 8th grade, passing for good-cause exemptions; and any revised district policies for promotion and retention.

**District: Walthall County School District(7400) School Year : 2021-2022**

**State Assessment - 3rd Grade ELA**

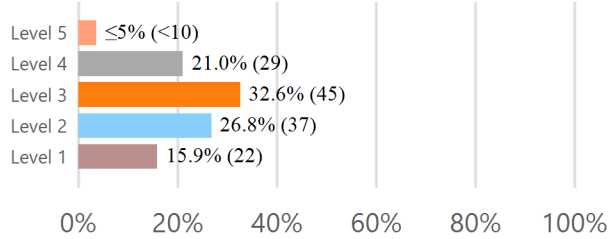

**State Assessment - 3rd Grade Math**

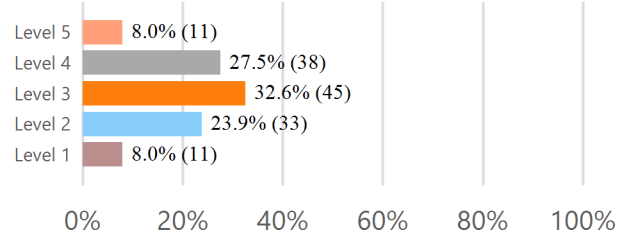

Level 4 and 5 indicate proficiency

**3rd Grade Reading Assessment for Promotion**

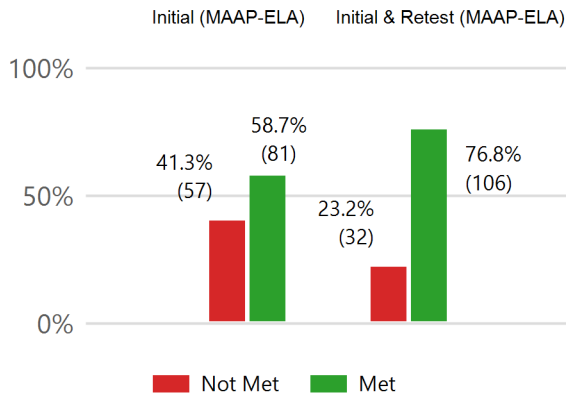

**Students Retained K-8th**

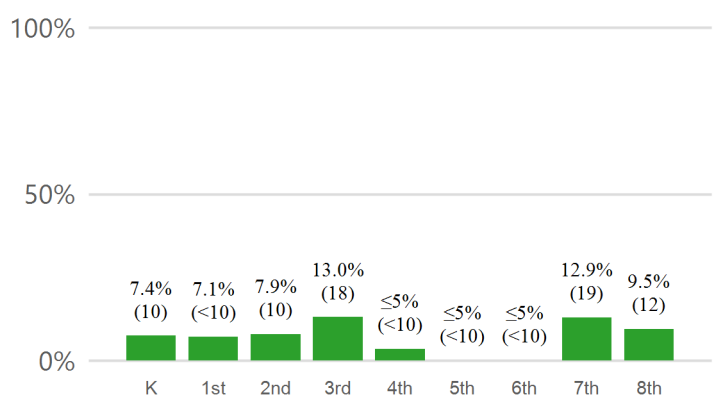

**Students Promoted by Good Cause Exemption**

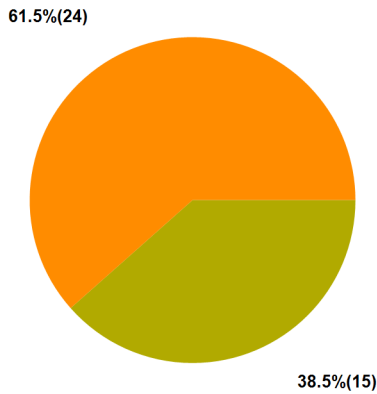

- ≤5%(<10) A. Limited-English Proficiency with less than two Years in English Learner Program.
- ≤5%(<10) B. Students with disabilities for whom participation in statewide accountability system is not appropriate.
- 38.5%(15) C. Students with disabilities receiving two years intensive remediation or previously retained.
- 61.5%(24) D. Students tested on an alternative assessment (for 2021-2022 this is an alternate form of the 3rd Grade MAAP-ELA).
- ≤5%(<10) E. Students receiving two years intensive remediation and previously retained for two years.
- 100%(39) TOTAL

**Local School Board Promotion / Retention Policy:**

<https://www.mdek12.org/sites/default/files/reports/LBPA/2017/7400.pdf>

**Policy Revision Date : 01/17/2017**



**Literacy Based Promotion Act Annual Report of Performance and Student Retention**

The Literacy Based Promotion Act (LBPA) was enacted to improve the reading skills of Kindergarten through Grade 3 students enrolled in public schools so that every student completing the 3rd grade is able to read at or above grade level. This report displays the components required under [MS Code 37-177-17](#) of the LBPA, which include the number and percentage of students: scoring at each performance level on the state assessment in reading and math, taking the alternative assessments (retest), being retained at each grade level Kindergarten through 8th grade, passing for good-cause exemptions; and any revised district policies for promotion and retention.

**District: Hollandale School District(7611) School Year : 2021-2022**

**State Assessment - 3rd Grade ELA**

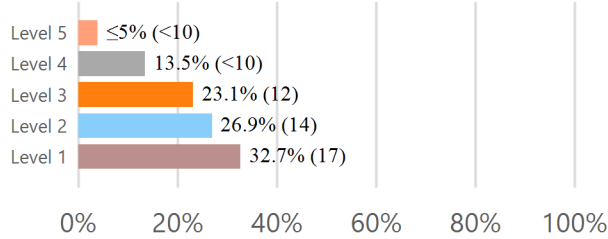

**State Assessment - 3rd Grade Math**

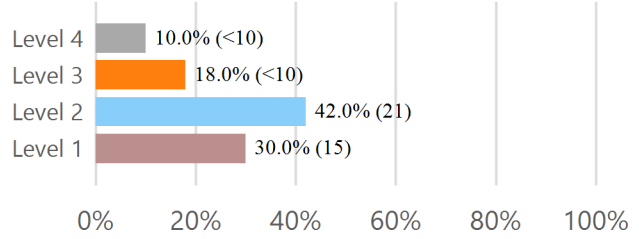

Level 4 and 5 indicate proficiency

**3rd Grade Reading Assessment for Promotion**

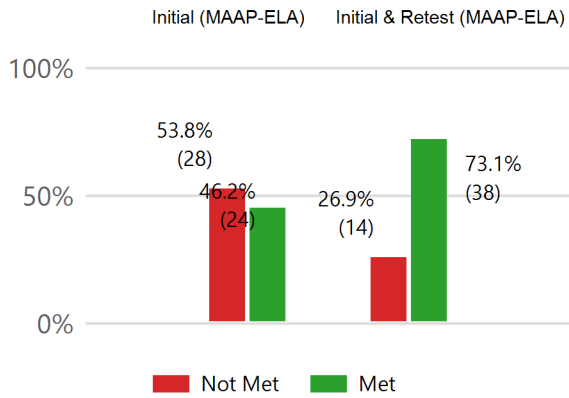

**Students Retained K-8th**

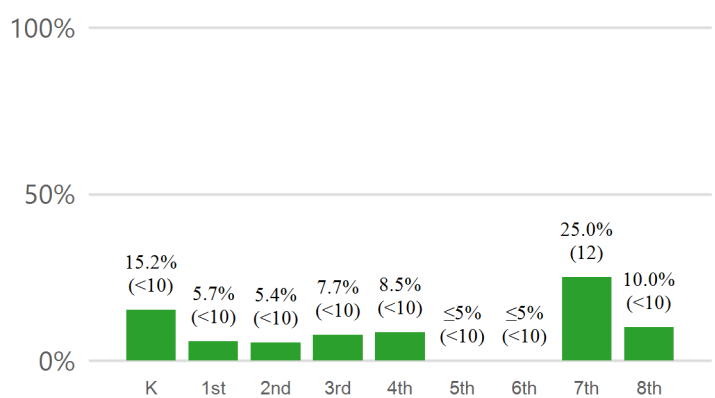

**Students Promoted by Good Cause Exemption**

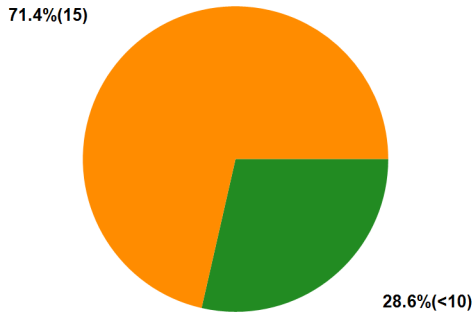

- ≤5%(<10) A. Limited-English Proficiency with less than two Years in English Learner Program.
- 28.6%(<10) B. Students with disabilities for whom participation in statewide accountability system is not appropriate.
- ≤5%(<10) C. Students with disabilities receiving two years intensive remediation or previously retained.
- 71.4%(15) D. Students tested on an alternative assessment (for 2021-2022 this is an alternate form of the 3rd Grade MAAP-ELA).
- ≤5%(<10) E. Students receiving two years intensive remediation and previously retained for two years.
- 100%(21) TOTAL

**Local School Board Promotion / Retention Policy:**

<https://www.mdek12.org/sites/default/files/reports/LBPA/2021/7611.pdf>

**Policy Revision Date : 01/19/2021**



**Literacy Based Promotion Act Annual Report of Performance and Student Retention**

The Literacy Based Promotion Act (LBPA) was enacted to improve the reading skills of Kindergarten through Grade 3 students enrolled in public schools so that every student completing the 3rd grade is able to read at or above grade level. This report displays the components required under [MS Code 37-177-17](#) of the LBPA, which include the number and percentage of students: scoring at each performance level on the state assessment in reading and math, taking the alternative assessments (retest), being retained at each grade level Kindergarten through 8th grade, passing for good-cause exemptions; and any revised district policies for promotion and retention.

**District: Leland School District(7612) School Year : 2021-2022**

**State Assessment - 3rd Grade ELA**

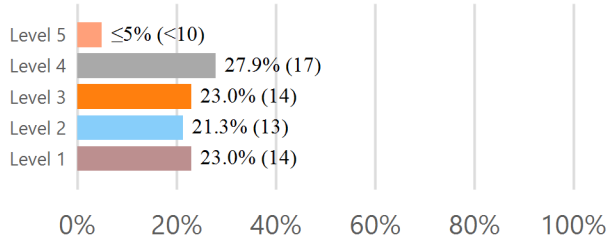

**State Assessment - 3rd Grade Math**

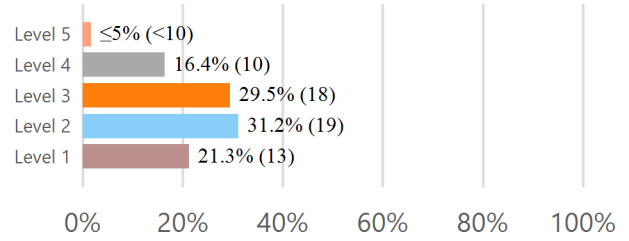

Level 4 and 5 indicate proficiency

**3rd Grade Reading Assessment for Promotion**

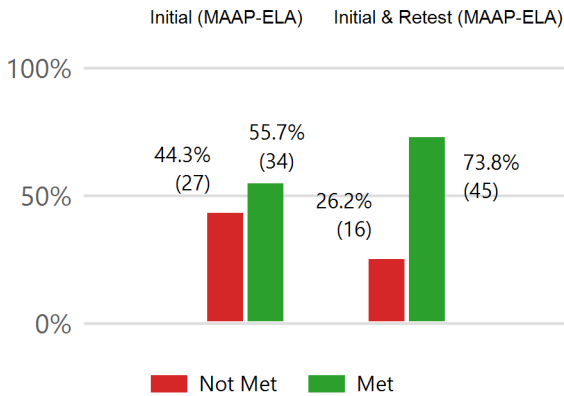

**Students Retained K-8th**

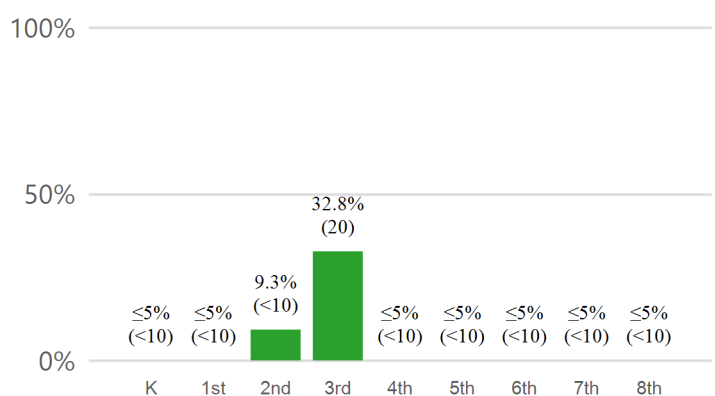

**Students Promoted by Good Cause Exemption**

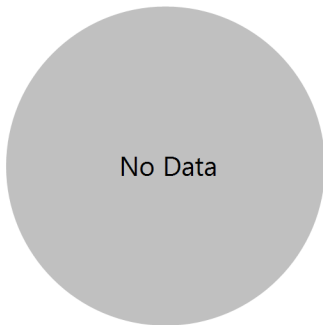

- A. Limited-English Proficiency with less than two Years in English Learner Program.
- B. Students with disabilities for whom participation in statewide accountability system is not appropriate.
- C. Students with disabilities receiving two years intensive remediation or previously retained.
- D. Students tested on an alternative assessment (for 2021-2022 this is an alternate form of the 3rd Grade MAAP-ELA).
- E. Students receiving two years intensive remediation and previously retained for two years.

**TOTAL**

**Local School Board Promotion / Retention Policy:**

<https://www.mdek12.org/sites/default/files/reports/LBPA/2022/7612.pdf>

**Policy Revision Date : 08/30/2022**



**Literacy Based Promotion Act Annual Report of Performance and Student Retention**

The Literacy Based Promotion Act (LBPA) was enacted to improve the reading skills of Kindergarten through Grade 3 students enrolled in public schools so that every student completing the 3rd grade is able to read at or above grade level. This report displays the components required under [MS Code 37-177-17](#) of the LBPA, which include the number and percentage of students: scoring at each performance level on the state assessment in reading and math, taking the alternative assessments (retest), being retained at each grade level Kindergarten through 8th grade, passing for good-cause exemptions; and any revised district policies for promotion and retention.

**District: Western Line School District(7613) School Year : 2021-2022**

**State Assessment - 3rd Grade ELA**

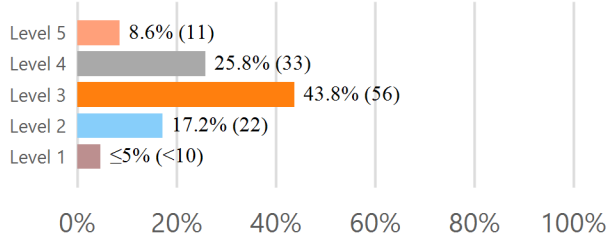

**State Assessment - 3rd Grade Math**

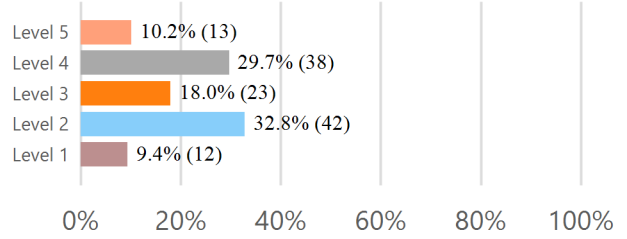

Level 4 and 5 indicate proficiency

**3rd Grade Reading Assessment for Promotion**

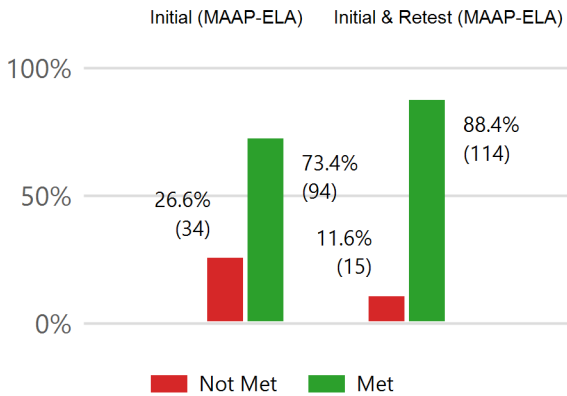

**Students Retained K-8th**

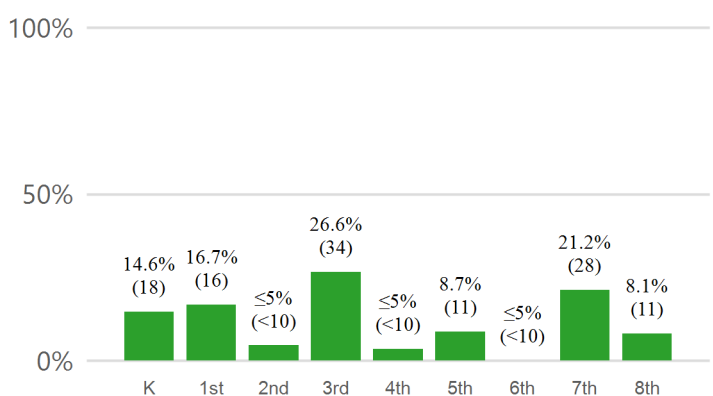

**Students Promoted by Good Cause Exemption**

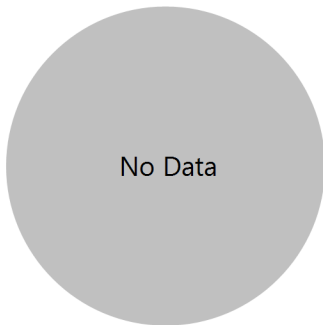

- A. Limited-English Proficiency with less than two Years in English Learner Program.
- B. Students with disabilities for whom participation in statewide accountability system is not appropriate.
- C. Students with disabilities receiving two years intensive remediation or previously retained.
- D. Students tested on an alternative assessment (for 2021-2022 this is an alternate form of the 3rd Grade MAAP-ELA).
- E. Students receiving two years intensive remediation and previously retained for two years.

**TOTAL**

**Local School Board Promotion / Retention Policy:**

<https://www.mdek12.org/sites/default/files/reports/LBPA/2022/7613.pdf>

**Policy Revision Date : 08/22/2022**





**Literacy Based Promotion Act Annual Report of Performance and Student Retention**

The Literacy Based Promotion Act (LBPA) was enacted to improve the reading skills of Kindergarten through Grade 3 students enrolled in public schools so that every student completing the 3rd grade is able to read at or above grade level. This report displays the components required under [MS Code 37-177-17](#) of the LBPA, which include the number and percentage of students: scoring at each performance level on the state assessment in reading and math, taking the alternative assessments (retest), being retained at each grade level Kindergarten through 8th grade, passing for good-cause exemptions; and any revised district policies for promotion and retention.

**District: Vicksburg-Warren School District(7500) School Year : 2021-2022**

**State Assessment - 3rd Grade ELA**

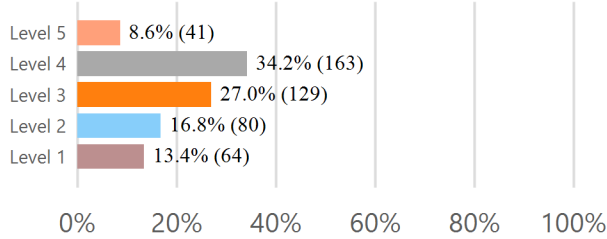

**State Assessment - 3rd Grade Math**

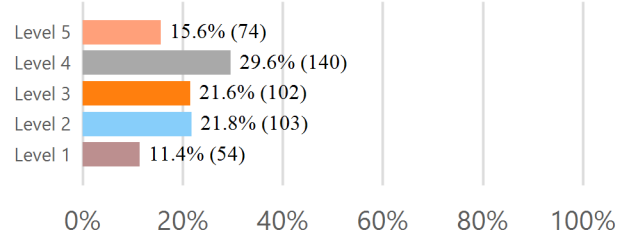

Level 4 and 5 indicate proficiency

**3rd Grade Reading Assessment for Promotion**

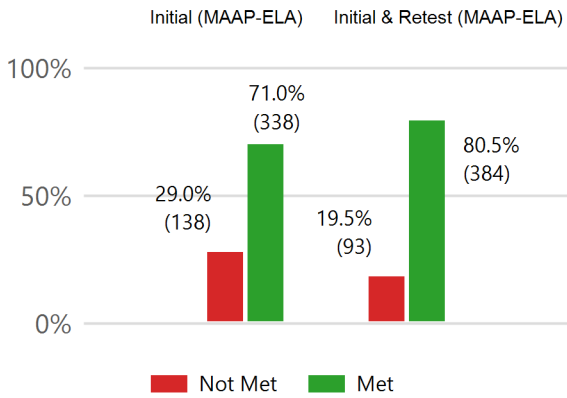

**Students Retained K-8th**

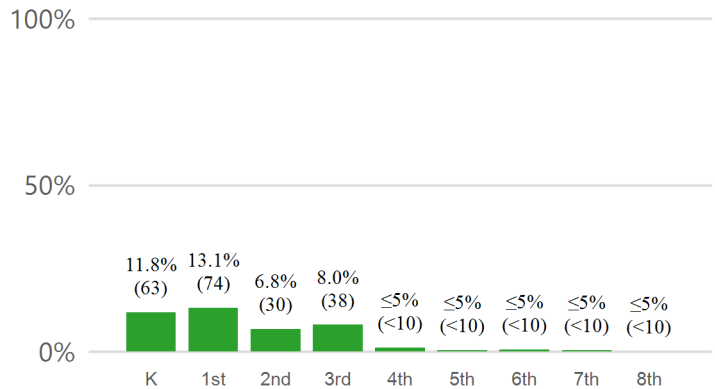

**Students Promoted by Good Cause Exemption**

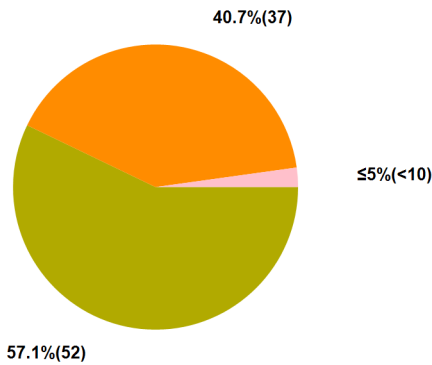

- ≤5%(<10) A. Limited-English Proficiency with less than two Years in English Learner Program.
- ≤5%(<10) B. Students with disabilities for whom participation in statewide accountability system is not appropriate.
- 57.1%(52) C. Students with disabilities receiving two years intensive remediation or previously retained.
- 40.7%(37) D. Students tested on an alternative assessment (for 2021-2022 this is an alternate form of the 3rd Grade MAAP-ELA).
- ≤5%(<10) E. Students receiving two years intensive remediation and previously retained for two years.
- 100%(91) **TOTAL**

**Local School Board Promotion / Retention Policy:**

<https://www.mdek12.org/sites/default/files/reports/LBPA/2019/7500.pdf>

**Policy Revision Date : 10/21/2019**



**Literacy Based Promotion Act Annual Report of Performance and Student Retention**

The Literacy Based Promotion Act (LBPA) was enacted to improve the reading skills of Kindergarten through Grade 3 students enrolled in public schools so that every student completing the 3rd grade is able to read at or above grade level. This report displays the components required under [MS Code 37-177-17](#) of the LBPA, which include the number and percentage of students: scoring at each performance level on the state assessment in reading and math, taking the alternative assessments (retest), being retained at each grade level Kindergarten through 8th grade, passing for good-cause exemptions; and any revised district policies for promotion and retention.

**District: Greenville Public School District(7620) School Year : 2021-2022**

**State Assessment - 3rd Grade ELA**

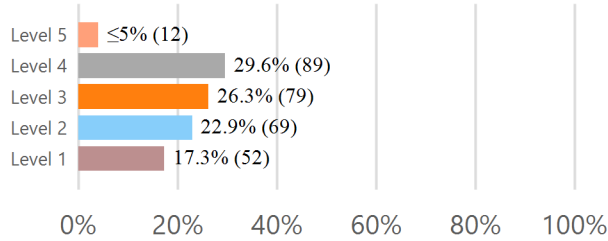

**State Assessment - 3rd Grade Math**

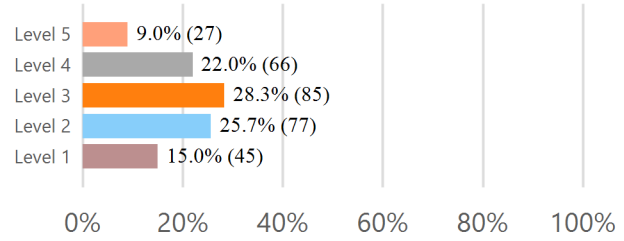

Level 4 and 5 indicate proficiency

**3rd Grade Reading Assessment for Promotion**

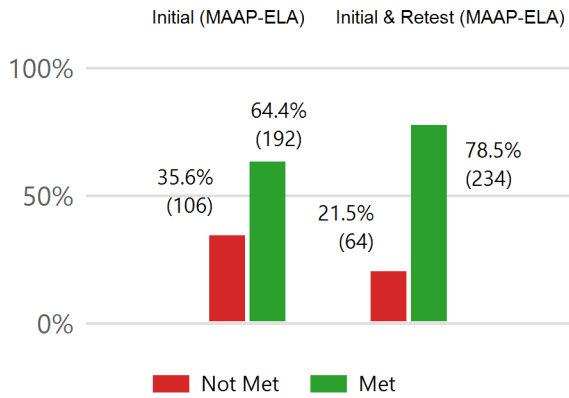

**Students Retained K-8th**

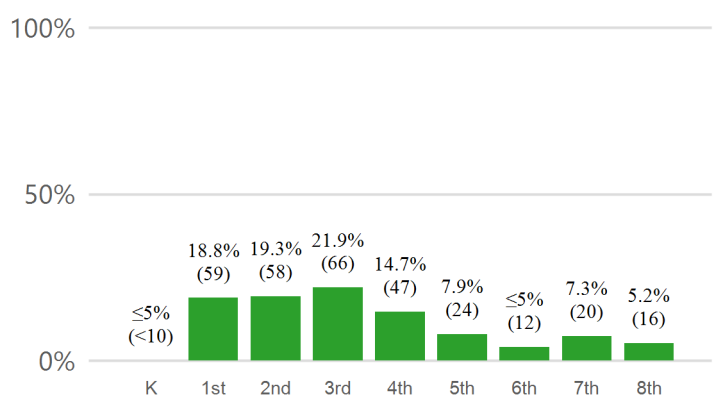

**Students Promoted by Good Cause Exemption**

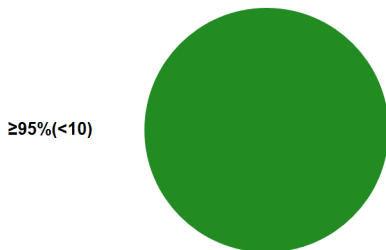

- ≤5%(<10) A. Limited-English Proficiency with less than two Years in English Learner Program.
- ≥95%(<10) B. Students with disabilities for whom participation in statewide accountability system is not appropriate.
- ≤5%(<10) C. Students with disabilities receiving two years intensive remediation or previously retained.
- ≤5%(<10) D. Students tested on an alternative assessment (for 2021-2022 this is an alternate form of the 3rd Grade MAAP-ELA).
- ≤5%(<10) E. Students receiving two years intensive remediation and previously retained for two years.

100%(<10) TOTAL

**Local School Board Promotion / Retention Policy:**

<https://www.mdek12.org/sites/default/files/reports/LBPA/2021/7620.pdf>

**Policy Revision Date : 06/22/2021**



## Literacy Based Promotion Act Annual Report of Performance and Student Retention

The Literacy Based Promotion Act (LBPA) was enacted to improve the reading skills of Kindergarten through Grade 3 students enrolled in public schools so that every student completing the 3rd grade is able to read at or above grade level. This report displays the components required under [MS Code 37-177-17](#) of the LBPA, which include the number and percentage of students: scoring at each performance level on the state assessment in reading and math, taking the alternative assessments (retest), being retained at each grade level Kindergarten through 8th grade, passing for good-cause exemptions; and any revised district policies for promotion and retention.

### District: Wayne County School District(7700)      School Year : 2021-2022

**State Assessment - 3rd Grade ELA**

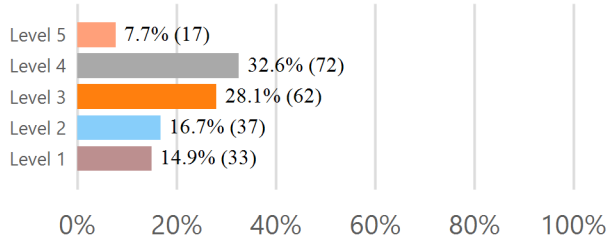

**State Assessment - 3rd Grade Math**

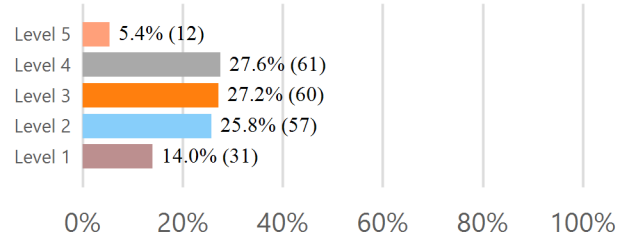

Level 4 and 5 indicate proficiency

**3rd Grade Reading Assessment for Promotion**

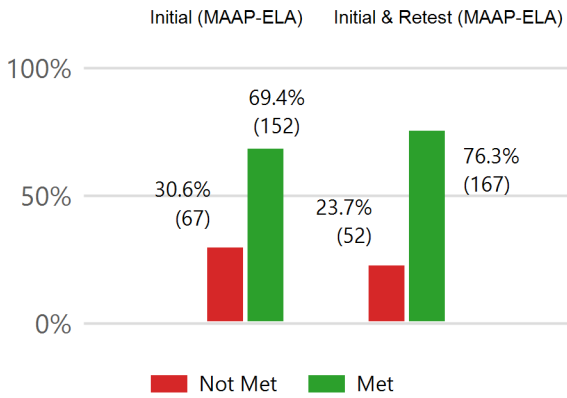

**Students Retained K-8th**

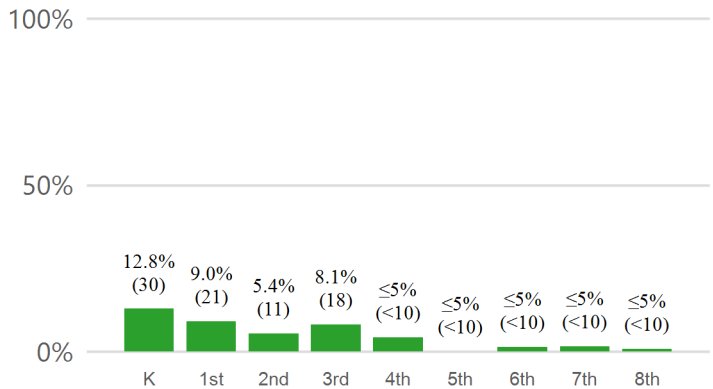

**Students Promoted by Good Cause Exemption**

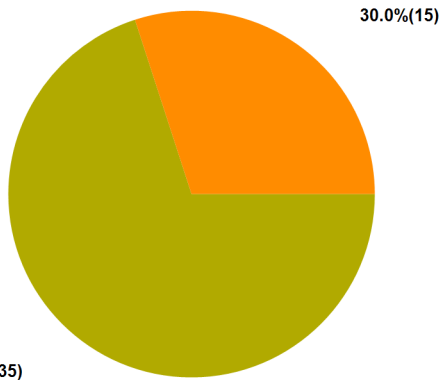

- ≤5% (<10) ■ A. Limited-English Proficiency with less than two Years in English Learner Program.
- ≤5% (<10) ■ B. Students with disabilities for whom participation in statewide accountability system is not appropriate.
- 70.0% (35) ■ C. Students with disabilities receiving two years intensive remediation or previously retained.
- 30.0% (15) ■ D. Students tested on an alternative assessment (for 2021-2022 this is an alternate form of the 3rd Grade MAAP-ELA).
- ≤5% (<10) ■ E. Students receiving two years intensive remediation and previously retained for two years.
- 100% (50) **TOTAL**

**Local School Board Promotion / Retention Policy:**

<https://www.mdek12.org/sites/default/files/reports/LBPA/2022/7700.pdf>

**Policy Revision Date : 08/25/2022**



**Literacy Based Promotion Act Annual Report of Performance and Student Retention**

The Literacy Based Promotion Act (LBPA) was enacted to improve the reading skills of Kindergarten through Grade 3 students enrolled in public schools so that every student completing the 3rd grade is able to read at or above grade level. This report displays the components required under [MS Code 37-177-17](#) of the LBPA, which include the number and percentage of students: scoring at each performance level on the state assessment in reading and math, taking the alternative assessments (retest), being retained at each grade level Kindergarten through 8th grade, passing for good-cause exemptions; and any revised district policies for promotion and retention.

**District: Webster County School District(7800) School Year : 2021-2022**

**State Assessment - 3rd Grade ELA**

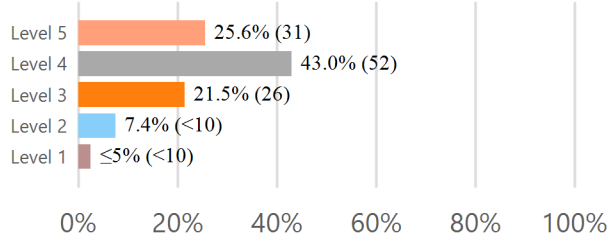

**State Assessment - 3rd Grade Math**

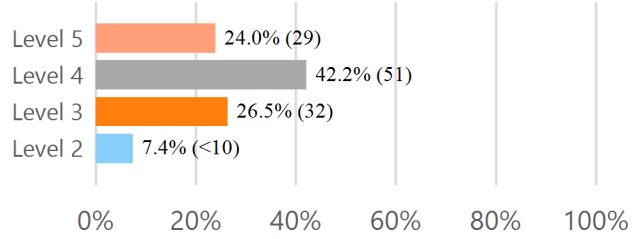

Level 4 and 5 indicate proficiency

**3rd Grade Reading Assessment for Promotion**

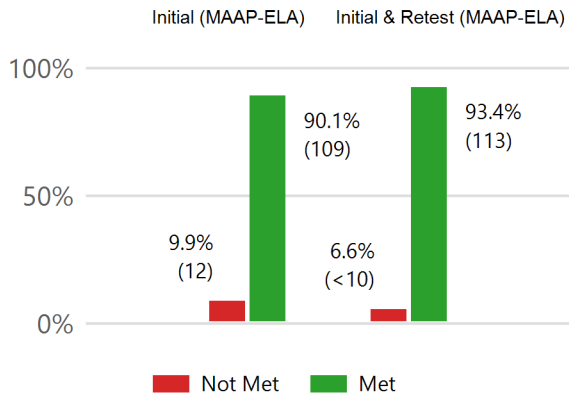

**Students Retained K-8th**

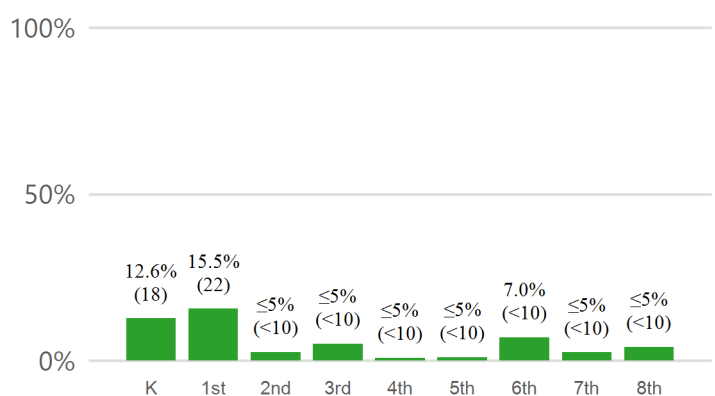

**Students Promoted by Good Cause Exemption**

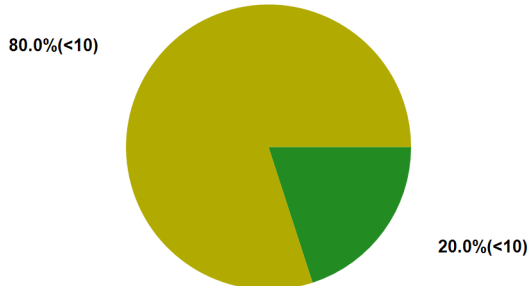

- ≤5%(<10) A. Limited-English Proficiency with less than two Years in English Learner Program.
- 20.0%(<10) B. Students with disabilities for whom participation in statewide accountability system is not appropriate.
- 80.0%(<10) C. Students with disabilities receiving two years intensive remediation or previously retained.
- ≤5%(<10) D. Students tested on an alternative assessment (for 2021-2022 this is an alternate form of the 3rd Grade MAAP-ELA).
- ≤5%(<10) E. Students receiving two years intensive remediation and previously retained for two years.
- 100%(<10) TOTAL

**Local School Board Promotion / Retention Policy:**

<https://www.mdek12.org/sites/default/files/reports/LBPA/2019/7800.pdf>

**Policy Revision Date : 11/11/2019**



## Literacy Based Promotion Act Annual Report of Performance and Student Retention

The Literacy Based Promotion Act (LBPA) was enacted to improve the reading skills of Kindergarten through Grade 3 students enrolled in public schools so that every student completing the 3rd grade is able to read at or above grade level. This report displays the components required under [MS Code 37-177-17](#) of the LBPA, which include the number and percentage of students: scoring at each performance level on the state assessment in reading and math, taking the alternative assessments (retest), being retained at each grade level Kindergarten through 8th grade, passing for good-cause exemptions; and any revised district policies for promotion and retention.

### District: Wilkinson County School District(7900) School Year : 2021-2022

**State Assessment - 3rd Grade ELA**

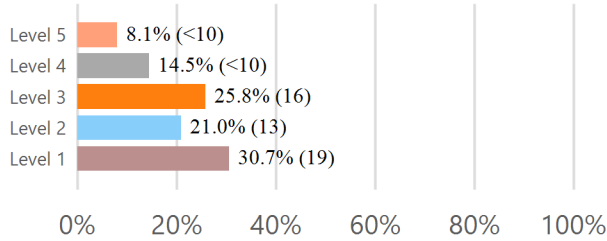

**State Assessment - 3rd Grade Math**

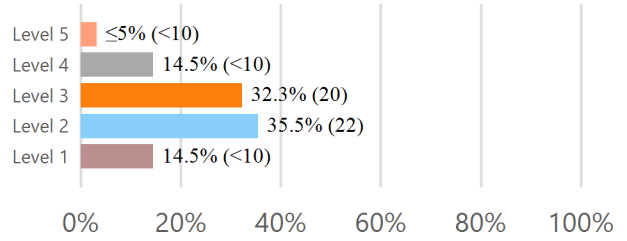

Level 4 and 5 indicate proficiency

**3rd Grade Reading Assessment for Promotion**

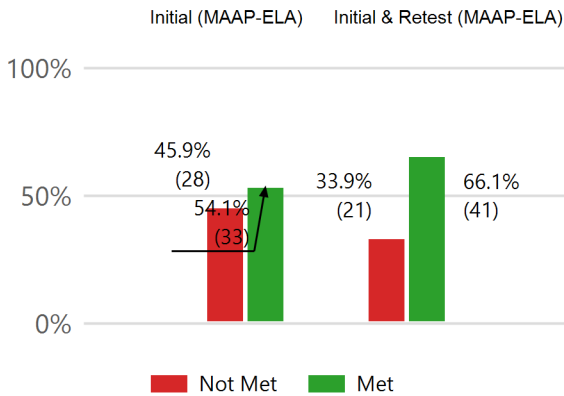

**Students Retained K-8th**

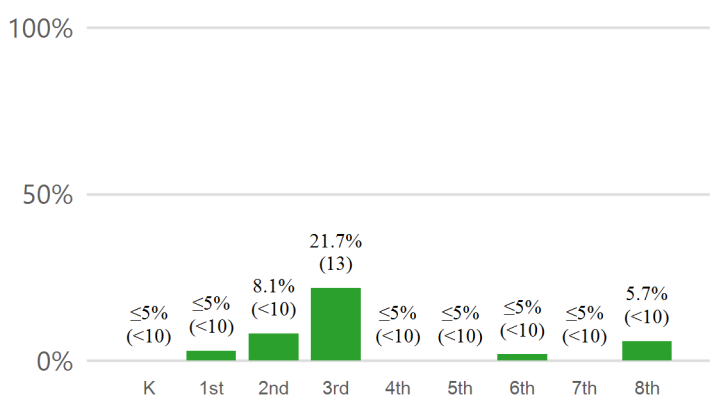

**Students Promoted by Good Cause Exemption**

66.7%(<10)

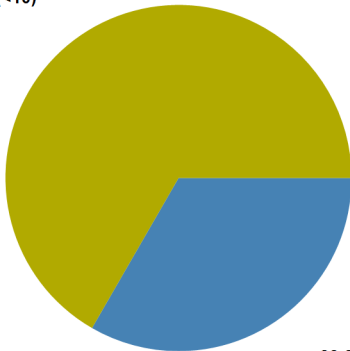

- 33.3%(<10) ■ A. Limited-English Proficiency with less than two Years in English Learner Program.
- ≤5%(<10) ■ B. Students with disabilities for whom participation in statewide accountability system is not appropriate.
- 66.7%(<10) ■ C. Students with disabilities receiving two years intensive remediation or previously retained.
- ≤5%(<10) ■ D. Students tested on an alternative assessment (for 2021-2022 this is an alternate form of the 3rd Grade MAAP-ELA).
- ≤5%(<10) ■ E. Students receiving two years intensive remediation and previously retained for two years.

**Local School Board Promotion / Retention Policy:**

<https://www.mdek12.org/sites/default/files/reports/LBPA/2022/7900.pdf>

**Policy Revision Date : 05/11/2022**



**Literacy Based Promotion Act Annual Report of Performance and Student Retention**

The Literacy Based Promotion Act (LBPA) was enacted to improve the reading skills of Kindergarten through Grade 3 students enrolled in public schools so that every student completing the 3rd grade is able to read at or above grade level. This report displays the components required under [MS Code 37-177-17](#) of the LBPA, which include the number and percentage of students: scoring at each performance level on the state assessment in reading and math, taking the alternative assessments (retest), being retained at each grade level Kindergarten through 8th grade, passing for good-cause exemptions; and any revised district policies for promotion and retention.

**District: Louisville Municipal School District(8020) School Year : 2021-2022**

**State Assessment - 3rd Grade ELA**

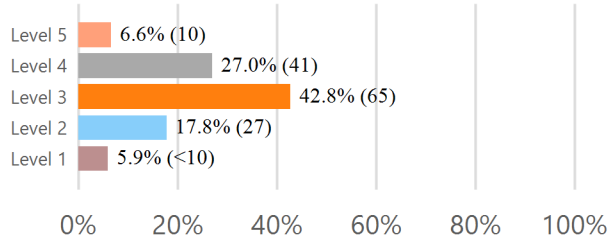

**State Assessment - 3rd Grade Math**

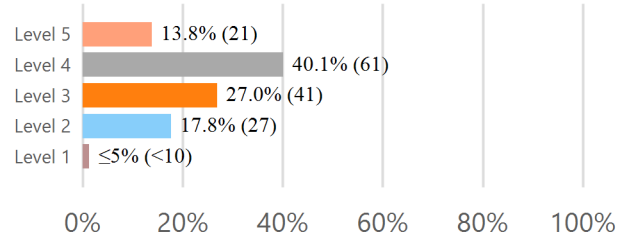

Level 4 and 5 indicate proficiency

**3rd Grade Reading Assessment for Promotion**

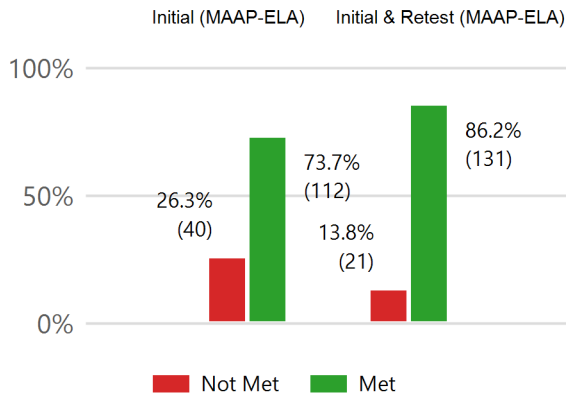

**Students Retained K-8th**

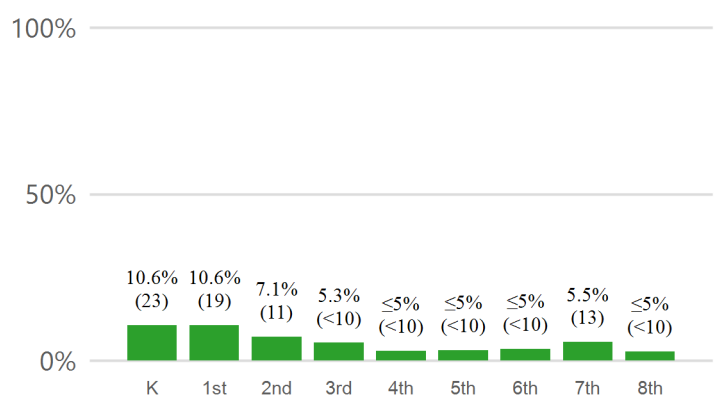

**Students Promoted by Good Cause Exemption**

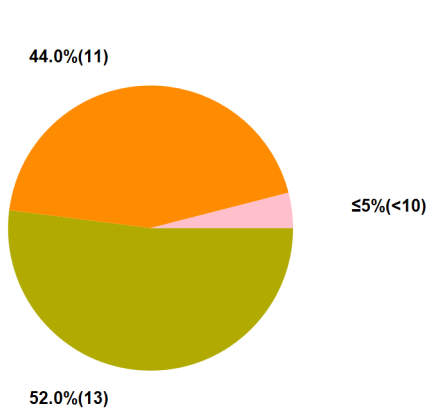

- ≤5%(<10) A. Limited-English Proficiency with less than two Years in English Learner Program.
- ≤5%(<10) B. Students with disabilities for whom participation in statewide accountability system is not appropriate.
- 52.0%(13) C. Students with disabilities receiving two years intensive remediation or previously retained.
- 44.0%(11) D. Students tested on an alternative assessment (for 2021-2022 this is an alternate form of the 3rd Grade MAAP-ELA).
- ≤5%(<10) E. Students receiving two years intensive remediation and previously retained for two years.
- 100%(25) TOTAL

**Local School Board Promotion / Retention Policy:**

<https://www.mdek12.org/sites/default/files/reports/LBPA/2022/8020.pdf>

**Policy Revision Date : 09/15/2022**



**Literacy Based Promotion Act Annual Report of Performance and Student Retention**

The Literacy Based Promotion Act (LBPA) was enacted to improve the reading skills of Kindergarten through Grade 3 students enrolled in public schools so that every student completing the 3rd grade is able to read at or above grade level. This report displays the components required under [MS Code 37-177-17](#) of the LBPA, which include the number and percentage of students: scoring at each performance level on the state assessment in reading and math, taking the alternative assessments (retest), being retained at each grade level Kindergarten through 8th grade, passing for good-cause exemptions; and any revised district policies for promotion and retention.

**District: Coffeerville School District(8111) School Year : 2021-2022**

**State Assessment - 3rd Grade ELA**

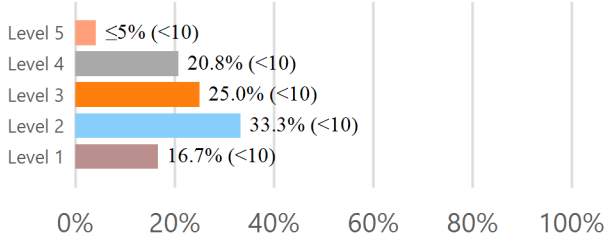

**State Assessment - 3rd Grade Math**

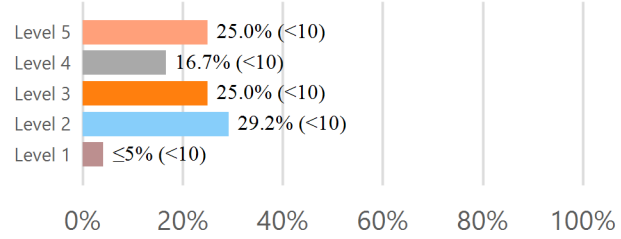

Level 4 and 5 indicate proficiency

**3rd Grade Reading Assessment for Promotion**

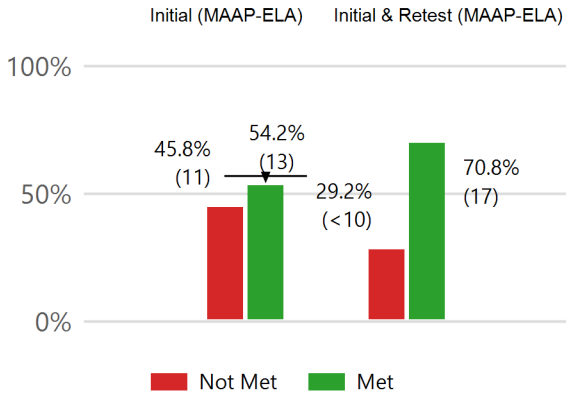

**Students Retained K-8th**

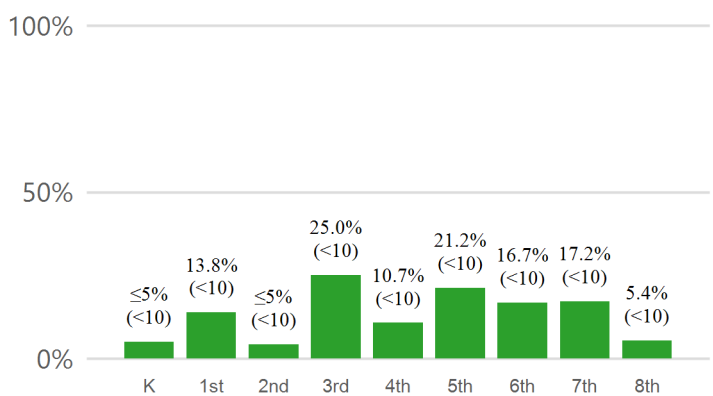

**Students Promoted by Good Cause Exemption**

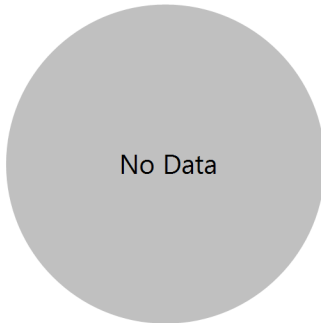

- A. Limited-English Proficiency with less than two Years in English Learner Program.
- B. Students with disabilities for whom participation in statewide accountability system is not appropriate.
- C. Students with disabilities receiving two years intensive remediation or previously retained.
- D. Students tested on an alternative assessment (for 2021 -2022 this is an alternate form of the 3rd Grade MAAP-ELA).
- E. Students receiving two years intensive remediation and previously retained for two years.

**TOTAL**

**Local School Board Promotion / Retention Policy:**

<https://www.mdek12.org/sites/default/files/reports/LBPA/2022/8111.pdf>

**Policy Revision Date :** 09/01/2022



**Literacy Based Promotion Act Annual Report of Performance and Student Retention**

The Literacy Based Promotion Act (LBPA) was enacted to improve the reading skills of Kindergarten through Grade 3 students enrolled in public schools so that every student completing the 3rd grade is able to read at or above grade level. This report displays the components required under [MS Code 37-177-17](#) of the LBPA, which include the number and percentage of students: scoring at each performance level on the state assessment in reading and math, taking the alternative assessments (retest), being retained at each grade level Kindergarten through 8th grade, passing for good-cause exemptions; and any revised district policies for promotion and retention.

**District: Water Valley School District(8113) School Year : 2021-2022**

**State Assessment - 3rd Grade ELA**

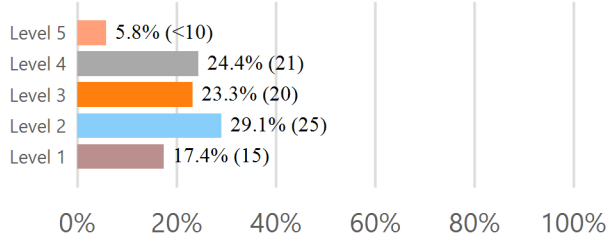

**State Assessment - 3rd Grade Math**

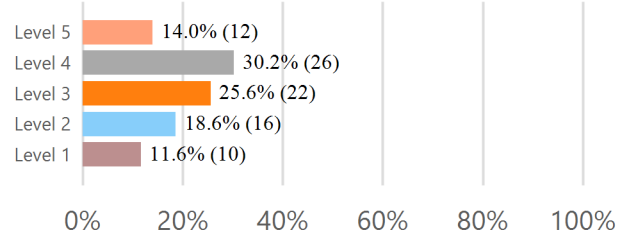

Level 4 and 5 indicate proficiency

**3rd Grade Reading Assessment for Promotion**

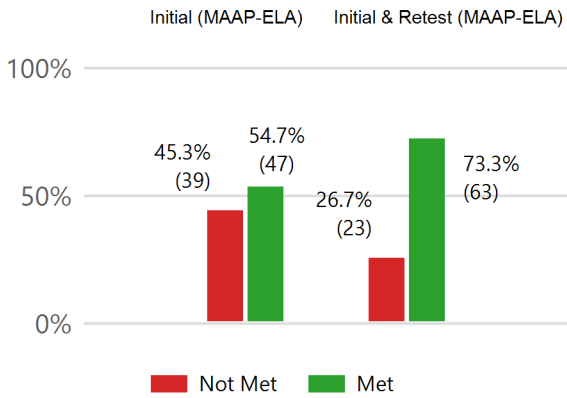

**Students Retained K-8th**

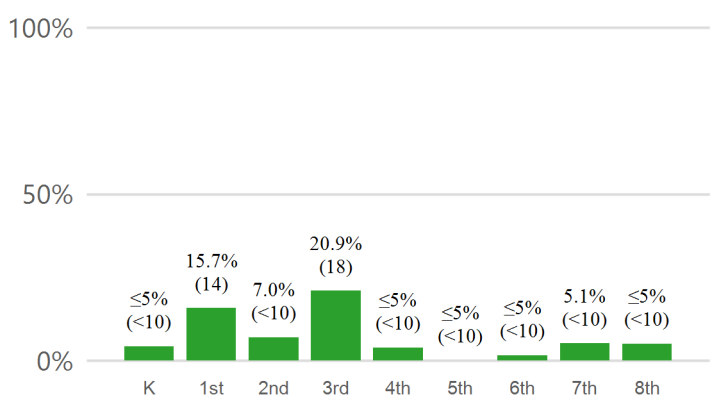

**Students Promoted by Good Cause Exemption**

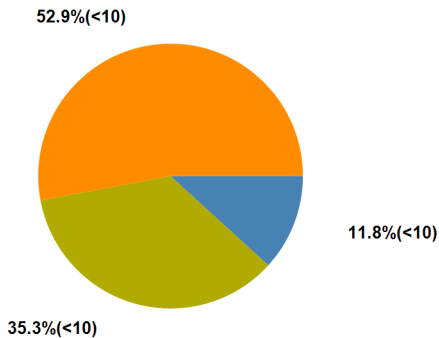

- 11.8%(<10) A. Limited-English Proficiency with less than two Years in English Learner Program.
- ≤5%(<10) B. Students with disabilities for whom participation in statewide accountability system is not appropriate.
- 35.3%(<10) C. Students with disabilities receiving two years intensive remediation or previously retained.
- 52.9%(<10) D. Students tested on an alternative assessment (for 2021-2022 this is an alternate form of the 3rd Grade MAAP-ELA).
- ≤5%(<10) E. Students receiving two years intensive remediation and previously retained for two years.
- 100%(17) **TOTAL**

**Local School Board Promotion / Retention Policy:**

<https://districtaccess.mde.k12.ms.us/curriculumandInstruction/LBPA/8113>

**Policy Revision Date : 12/18/2017**





**Literacy Based Promotion Act Annual Report of Performance and Student Retention**

The Literacy Based Promotion Act (LBPA) was enacted to improve the reading skills of Kindergarten through Grade 3 students enrolled in public schools so that every student completing the 3rd grade is able to read at or above grade level. This report displays the components required under [MS Code 37-177-17](#) of the LBPA, which include the number and percentage of students: scoring at each performance level on the state assessment in reading and math, taking the alternative assessments (retest), being retained at each grade level Kindergarten through 8th grade, passing for good-cause exemptions; and any revised district policies for promotion and retention.

**District: Yazoo County School District(8200) School Year : 2021-2022**

**State Assessment - 3rd Grade ELA**

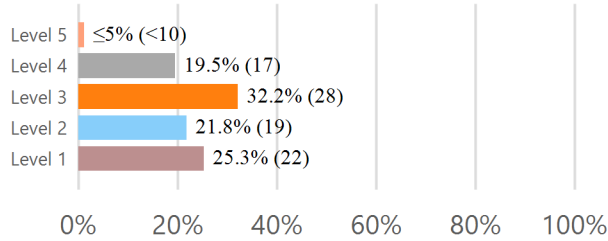

**State Assessment - 3rd Grade Math**

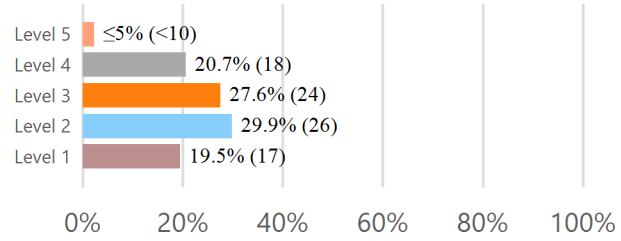

Level 4 and 5 indicate proficiency

**3rd Grade Reading Assessment for Promotion**

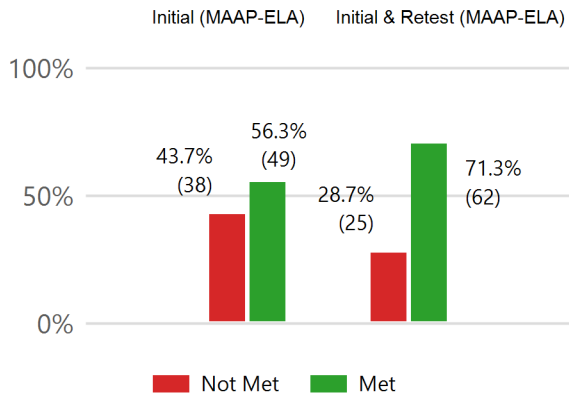

**Students Retained K-8th**

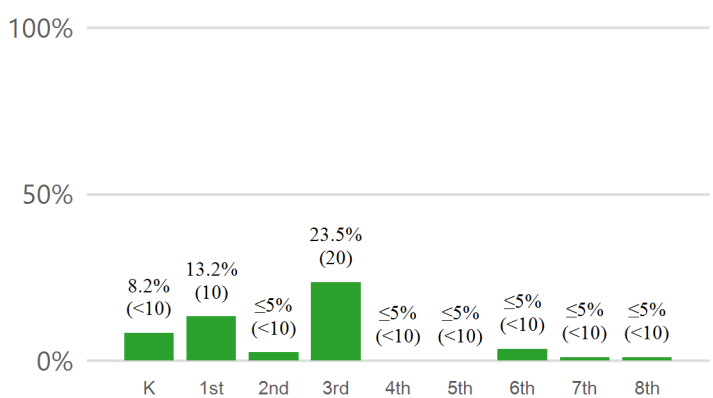

**Students Promoted by Good Cause Exemption**

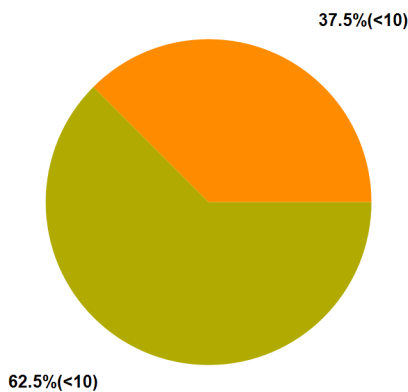

- ≤5%(<10) A. Limited-English Proficiency with less than two Years in English Learner Program.
- ≤5%(<10) B. Students with disabilities for whom participation in statewide accountability system is not appropriate.
- 62.5%(<10) C. Students with disabilities receiving two years intensive remediation or previously retained.
- 37.5%(<10) D. Students tested on an alternative assessment (for 2021-2022 this is an alternate form of the 3rd Grade MAAP-ELA).
- ≤5%(<10) E. Students receiving two years intensive remediation and previously retained for two years.

100%(<10) TOTAL

**Local School Board Promotion / Retention Policy:**

<https://www.mdek12.org/sites/default/files/reports/LBPA/2022/8200.pdf>

**Policy Revision Date : 08/18/2022**



**Literacy Based Promotion Act Annual Report of Performance and Student Retention**

The Literacy Based Promotion Act (LBPA) was enacted to improve the reading skills of Kindergarten through Grade 3 students enrolled in public schools so that every student completing the 3rd grade is able to read at or above grade level. This report displays the components required under [MS Code 37-177-17](#) of the LBPA, which include the number and percentage of students: scoring at each performance level on the state assessment in reading and math, taking the alternative assessments (retest), being retained at each grade level Kindergarten through 8th grade, passing for good-cause exemptions; and any revised district policies for promotion and retention.

**District: Yazoo City School District(8220) School Year : 2021-2022**

**State Assessment - 3rd Grade ELA**

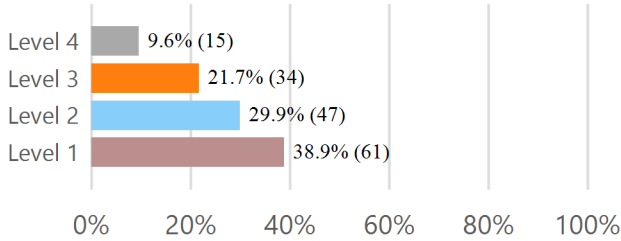

**State Assessment - 3rd Grade Math**

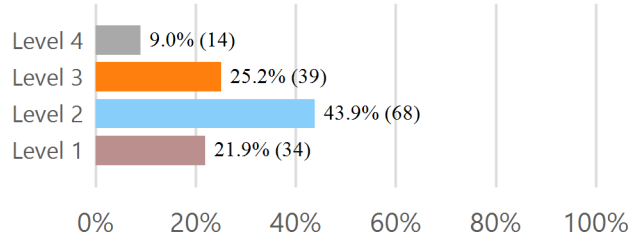

Level 4 and 5 indicate proficiency

**3rd Grade Reading Assessment for Promotion**

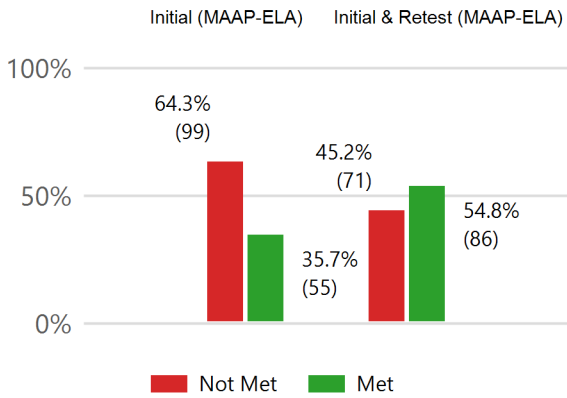

**Students Retained K-8th**

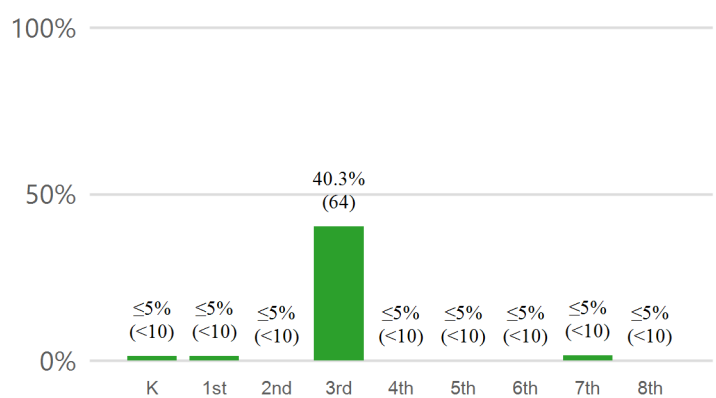

**Students Promoted by Good Cause Exemption**

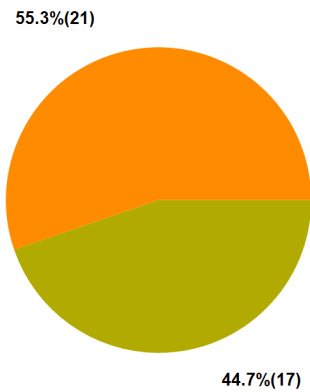

- ≤5% (<10) A. Limited-English Proficiency with less than two Years in English Learner Program.
- ≤5% (<10) B. Students with disabilities for whom participation in statewide accountability system is not appropriate.
- 44.7% (17) C. Students with disabilities receiving two years intensive remediation or previously retained.
- 55.3% (21) D. Students tested on an alternative assessment (for 2021-2022 this is an alternate form of the 3rd Grade MAAP-ELA).
- ≤5% (<10) E. Students receiving two years intensive remediation and previously retained for two years.
- 100% (38) TOTAL

**Local School Board Promotion / Retention Policy:**

<https://www.mdek12.org/sites/default/files/reports/LBPA/2019/8220.pdf>

**Policy Revision Date : 08/09/2019**